Library Directors,—Sustained

Complete—30 Pages

Part I—General News Sheet—16 Pages

The Times

LOS ANGELES

MINIMUM TEMPERATURES: Boston, 34; New York, 32; Washington, 34; Pittsburg, 26; Cincinnati, 30; Chicago, 26; Kansas City, 24; St. Paul, 12; Jacksonville, 44; LOS ANGELES, 42

...ninth Year.

PER ANNUM, $9.00 | Per Month, 75 Cents, or 2 1-2 Cents a Copy.

TUESDAY MORNING, MARCH 6, 1906.

On All News Stands, Trains and Streets. | 5 CENTS

THE WEATHER.

BRIEF REPORT.

...CAST—For Los Angeles and vicinity: light north wind.

...DAY—Maximum temperature, 49 deg. Wind 5 a. m., ... miles; 5 p. m., south; ... 8 p. m. At midnight the ... was 53 deg.; clear.

...8 a. m. the temperature was ...

...CAST—For San Francisco and vicinity: light north wind.

...ther weather report, including ... temperatures, will be found on ...

POINTS OF THE NEWS IN TODAY'S ISSUE OF The Times

INDEX.

...Rejects Moyer Gang.
...Urges Coast Defense.
...Rules Santo Domingo.
...of Western News.
...Action Against Tyree.
...the National Capital.
...Fire to Six Buildings.
...Opposes Miners' Union.
...; Classified Advertising.
...in Brief: Vital Record.

...Cashier Under Cloud.
...Buck's Sullen Confession.
...Service: Official Doings.
...Go May Fall Through.
...Page: Pen Points.
...and Plays.
...Booms Show.
...Off to His Death.
...and Fun at Occidental.
...Finance and Commerce.
...Real Estate Transfers.
...of Women's Clubs.

SYNOPSIS.

...TT. George N. Turner, prominent society and church man, resigns as assistant cashier of the American Savings Bank on ... of "irregularities," says it is a ...ame....Murderer of Mrs. Can... full confession....James ... hanged to his death by Bar... Union thugs....James T. ... six blazes....Public ... and Water boards confer. ...to-Summer "borrows" much. ... organizing to fight cigar ... Woollacott selling out. ... booms Pasadena Horse ... may fall through. ... found in Alexandria. ... Sulphur Springs sold. ... library board in ...ans....Street-improvement ... breaks all records. ... ladies in probate ...

...CALIFORNIA. See ...SLOPE. Suit brought ... Tyree for restitution of ... collected and misused. ... vote down proposition ... Federation of Miners ... employees placed under ... rules....San José man, by ... murdered; many arrests ...

...EASTERN. McCurdy ... both promised Jerome that ... return to this country when ... Irish in mass meeting in ... England and say time ... rebellion has come....Pat... pastor of American Cathedral dead....Police reserves ... handle crowds anxious to see ... "inner circle" of west... murdered its own tools. ... to get together....Op... ... strike in anthracite ...Woman's dress will not be ... this year, says president ... organization.

...EASTERN. Total deed ... tornado twenty-six....Ella ... will collect and disburse all revenues of Santo Domingo if Root will ...Pungers' millions lost in declines....Actress averts ... in Indiana theater.

...GTON. The President says ... coast defense is greater than ... twenty years ago, and urges ... support of Congress....Representative Shackleford says Cannon ... and asserts that Ways and ... Committee is "packed"....Senate secures passage of Pension bill....Californians in Congress to send David Lubin to ... as delegate to agricultural conference....Mr. Nelson favors joint Statehood trying to get money to ... Mission Rock.

Price cuts of the most ... and then marked down. ... "high rent district." This ...

...ER CLOTHES COST LESS.

...'s Dress Will not Be So Expensive This Year, Says One Who Knows.

...D—Mantel folding bed, ... finished in golden oak ... ven wire ... ll coil wire ... lar price ... to.....$15.

...D—Full size upright folding ...tiful solid oak; has ... ...h plate mirror in front, ...gs; ...$38.

...d .....

...D—Fine iron crib, ... modern ... design; best ...ring bottom; ...$4.

...6, now.....

...yourself; and remember ...

...ON ...NY

...SPRING AND ...

ASSASSINS REJECTED.

Arizona Declines a Moyer Band.

Western Federation Fails to Get Foothold in the Warren District.

Union Miners Employed by Companies Thereabouts Cast Ballots.

Rejoicing in Every Part of Bisbee Over Defeat of Proposition.

[BY DIRECT WIRE TO THE TIMES.]

BISBEE (Ariz.) March 5.—[Exclusive Dispatch.] By a vote of 2288 to 428, the miners employed by all the mining companies in the Warren district, including the Copper Queen and Calumet and Arizona, today decided against the entrance of the Western Federation of Miners, which has had Organizer John B. Clark here for two months, into the camp.

Every miner employed by every mining company in the district, over the age of 21 years, and who had been employed on and after February 28 last, was permitted to cast a ballot for or against the proposition, the voting being by the Australian ballot system.

Though many more of the miners than voted in favor of the proposition are strong union sympathizers, the recent manner in which officials of the Western Federation of Miners have been accused of serious crimes, in Idaho and Colorado, turned many of them against the federation getting a foothold here.

Every business and professional man, every merchant and liquor dealer, as well as 95 per cent. of the property owners were up in arms against the attempt to saddle the federation upon them, and consequently known no labor trouble of any kind.

VOTING WAS FAST.

The polls were open from 8 o'clock this morning to 8 o'clock this evening. Voting was fast during the first nine hours, the large line that had been waiting from early in the day being cared for, and the end reached at 5 o'clock, after which there was little voting. Three hundred voted in one hour.

During the past week business conditions have been paralyzed here, but tonight every merchant and every property owner is planning to branch out bigger than ever. Work that had been stopped on nearly $100,000 worth of new buildings will be resumed tomorrow or the next day.

Organizer Clark left the city yesterday afternoon for parts unknown, deserting his lieutenants, who expected him here today to lead their forces.

There is rejoicing in every quarter of Bisbee tonight over the defeat of the Western Federation of Miners, and the certainty that it will not be permitted to gain a foothold here.

MYSTERY CLEARED UP.

[BY THE ASSOCIATED PRESS—P.M.]

BOISE (Idaho) March 5.—It has been learned that the confession of Steve Adams clears up the mystery surrounding the disappearance of two of the men who dropped out of the world during the troubles at Telluride in 1902. One case is that of J. W. Barney, foreman of the Smuggler Union Mine, and the other that of J. Wesley Smith. Both disappeared mysteriously. Barney was taken from a livery stable by a lot of men and was not again seen. Smith was preparing to go over to Colorado Springs to visit his family. He left his grip at the hotel and walked out. Since that time he has not been seen. Smith formerly worked on the Bunker Hill and Sullivan mine at Wardner. He was a non-union man. What Adams may have told about the disappearance of these two men is not known, but there seems no doubt that both cases have been fully explained.

CRITICISES CANAL REPORT.

Bunau-Varilla Tells the President the Board's Report Is Erroneous in Vital Places.

[BY DIRECT WIRE TO THE TIMES.]

NEW YORK, March 5.—[Exclusive Dispatch.] On the eve of his departure for France, Phillipe Bunau-Varilla has written to the President a letter, in which he defends his theories of the construction of the Panama Canal, which were rejected by the international consulting board and criticises that body for its lack of scientific spirit, which resulted in the failure to adopt his ideas. This letter was sent to the President yesterday.

Bunau-Varilla says: "I profess for several members of the international consulting board personal sentiments of friendship, but this cannot prevent me from demonstrating that the scientific spirit has not inspired its studies, so far as the reports show, and that the conclusions they brought forward are, in vital places, erroneous and misleading."

BURIED PIRATE MILLIONS.

Boston Financiers Backing Expedition to Gulf of St. Lawrence at Sadie Mason's Request.

[BY DIRECT WIRE TO THE TIMES.]

BOSTON, March 5.—[Exclusive Dispatch.] A party of Boston financiers in State street are backing an expedition to the Gulf of St. Lawrence to locate an old English oak chest containing $5,000,000 worth of treasure buried there by pirates eighty years ago. The sole possessor of the secret is Miss Sadie Mason of Truro, of Nova Scotia, who came here to get backing in her quest for the loot which was taken from the Nova Scotia bark Mary Dwyer in 1830.

ROCKEFELLER'S COIN IN RUSSIA.

FOUR HUNDRED MILLION ROUBLES FOR CONCESSIONS.

Count Witte Likes the Proposition and Grand Duke Nicholas Is Also Inclined to Favor the Acceptance of the Offer—The Czar Awaits the Assembling of the Douma.

[BY DIRECT WIRE TO THE TIMES.]

ST. PETERSBURG, March 5.—[Exclusive Dispatch.] John D. Rockefeller is coming to Premier Witte's rescue, according to a prominent Statesman, who, in speaking today of Russia's financial crisis, said:

"Unless Count Witte gets money immediately, a Cabinet and financial crisis will be imminent. The treasury is depleted, and unable to meet its expenses. It is now confronted by the necessity of paying the bill for the maintenance of Russian prisoners in Japan, the bill for the purchase price of the land acquired by the peasant bank, and the short-time bills held by Mendelssohn.

"All efforts to obtain a loan proved futile. Thereupon Mr. Rockefeller offered 400,000,000 roubles for a concession for railroads from the Ashkend to Tomsk and from Tchita to Polamoshna and a grant of land on both sides of the prospective lines, the money advanced to be paid back in installments and used in the construction of the road.

"Count Witte likes the scheme, and Grand Duke Nicholas, who is anxious to unite Transcaspia and Siberia, is also inclined to favor it. The Czar, however, hesitates to [illegible]

ORDER IN URUGUAY.

Secretary of the Presidency Issues Official Statement Declaring the Political Situation Is Good.

[BY THE ASSOCIATED PRESS—P.M.]

MONTEVIDEO (Uruguay) March 5.—The following official statement was made to the Associated Press, today, relative to the revolutionary movement which led to the suppression of the opposition club here Saturday.

"Public order has not been disturbed. Some agitators attempted subversive moves, but the government has taken efficacious steps in virtue of its powers under the Constitution, and maintains security by means of the regular forces of the army and the police, and with the support of public opinion, peace and order and respect for the laws by all and for all will be observed as heretofore.

"The political situation is good. Public revenue has exceeded, this year, the greatest amount recorded. The government has not, nor will it impose any new tax to meet the cost of the last war, nor for public works. The government has initiated the most important measures ever taken for the country.

(Signed)

"SECRETARY OF THE PRESIDENCY OF THE REPUBLIC."

FOLLOWS HARD AFTER.

One of Congressman Longworth's Ushers to Marry a Guest of the Nation's Wedding.

[BY DIRECT WIRE TO THE TIMES.]

BOSTON, March 5.—[Exclusive Dispatch.] The first romance resulting from the Roosevelt-Longworth wedding became known today when the engagement was announced of Quincy A. Shaw of Boston, one of the ushers selected by Congressman Longworth, and Miss Nancy Mitchell of Manchester, Mass., one of the guests at the wedding.

Miss Mitchell is the daughter of a wealthy Cincinnati family, and is but 19 years old. She is an only daughter, pretty and athletic. She made her debut in Washington last season, and made her first notable appearance last fall as bridesmaid at the Russell-Hoad wedding in Boston. Shaw is the elder of two sons of Mrs. Louise Agassiz Shaw, a family long prominent in society here. It is given out that the marriage will take place immediately after Easter, and will be a quiet home affair.

MRS. PAUL MORTON IN WRECK.

Santa Fe Passenger Train Meets With Accident in New Mexico—Eleven Persons Injured.

[BY THE ASSOCIATED PRESS—A.M.]

ALBUQUERQUE (N. M.) March 5.—Santa Fé passenger train No. 1, westbound, was wrecked at Toltec, N. M., today, ninety miles west of here. Eleven persons were injured, several of them seriously. Five cars, including one tourist car, left the rails.

The private car of Mrs. Paul Morton, wife of the president of the Equitable Life Assurance Society, was in the train, but it did not leave the rails, and Mrs. Morton escaped with a severe shaking up.

J. A. Summers of Albuquerque is the most seriously injured, and may die. The others injured are Mexicans.

Traffic was delayed twelve hours. Spreading rails caused the accident.

PRESIDENT'S EFFORT FOR COAST DEFENSES.

Need for Them is Greater Than it Was Twenty Years Ago.

Valuable Insular Possessions as Well as Our Home Ports Require Protection—Lesson of the War in the Far East—Radical Changes in the Endicott Board's Plans—Generous Support by Congress Is Urged.

[BY THE ASSOCIATED PRESS—P.M.]

WASHINGTON, March 5.—The President sent a message to Congress today accompanying plans for coast defenses prepared by a joint board of army and navy officers in which he emphasized the necessity for further defenses, and reviews the history of the defensive works in this country.

The President calls special attention to the recommendation of the board that the entrance to Chesapeake Bay be added to the list of places in the United States to be defended. He says the insular possessions cannot be longer neglected, if the United States desires to hold them.

Defenses are recommended for Manila Bay, Pearl Harbor, Guantanamo, Guam, San Juan and Honolulu because of their strategic location. Defenses are recommended for the entrances to the Panama Canal.

AN OLD STORY.

The message says:

"Our coast defenses as they existed in 1850 were not surpassed in efficiency by those of any country, but in a few years the introduction of rifled cannon and armor in the navies of the world, against which the smooth-bore guns were practically useless, rendered them obsolete. For many years, no attempt was made to remedy the deficiencies of these seacoast fortifications. There was no establishment in the country equipped for the manufacture of high-power rifled guns. There was no definite adopted policy of coast defense, and Congress was reluctant to undertake a work, the cost of which could not be stated, even approximately, and the details had not advanced—so far as could be ascertained—beyond the experimental stages."

[illegible] history and work of the "gun foundry board" and of "the Endicott board," which considered coast defenses, and dwells upon the value of the Endicott board's report, which "sets forth a definite and intelligible plan or policy upon which the very important work of coast defense should proceed, and which is as applicable as when formulated."

NEW POINTS APPEAR.

Improvements in the art of war, however, have rendered some of the plans of the board obsolete, and the board's report omitted the cost of the land that must be purchased for fortifications and the cost of reserve ammunition. The President continues:

"The omissions in the estimates of the Endicott board and the changes in the details of its plans have caused doubts in the minds of many as to the money that will be needed to defend completely our coasts by guns, mines and their adjuncts. New localities are pressing their claims for defense. The insular possessions cannot be held unless the principal ports, naval bases and coal stations are fortified before the outbreak of war. These considerations have led me to appoint a joint board of officers of the army and navy 'to recommend the armament, fixed and floating, mobile torpedoes, submarine mines, and all other defensive appliances that may be necessary to complete the harbor defense with the most economical and advantageous expenditures of money;' the board was further instructed 'to extend its examinations so as to include estimates and recommendations relative to the defenses of the insular possessions,' and to recommend the order in which the proposed defense shall be completed, so that all of the elements of harbor defense may be properly and effectively coördinated."

"The board has completed its labors, and its report, together with a letter of transmittal by the Secretary of War, is herewith transmitted for the information of Congress. It is to be noted that the entrance to Chesapeake Bay, not heretofore recommended of authorized by Congress, is added to the lists of ports in the United States to be defended, with the important reasons therefor clearly stated; that the gun defense proper is well advanced toward completion, and a greater part of the estimate is for new work or gun defense, for the accessories now so necessary for efficiency, and for an allowance of ammunition, which, added to that already on hand, will give the minimum supply that should be kept in reserve to successfully meet any sudden attack.

"The letter of the Secretary of War contains a comparison of the estimates of the Endicott board with the amounts already appointed for the defenses and the estimates of the new board, from which it appears that a complete defense of our coasts, omitting cost of ammunition and sites, can be accomplished for less than the amount stated by the Endicott board, even including the additional localities not recommended by it.

GREAT NAVAL BASES.

"In the insular possessions, the great naval bases at Guantanamo, Subig Bay and Pearl Harbor, the coaling stations of Guam and San Juan, require protection, and in addition, defenses are recommended for Manila Bay and Honolulu because of the strategic importance of these localities. In the letter of the Secretary of War will be found the sums already appointed for defenses at some of these ports or harbors, and the estimates are for the completion of an adequate defense in each locality.

"Defenses are recommended for the entrances to the Panama Canal, as contemplated by the Act of June 28, 1902 (Spooner Act,) and under the terms of this act, the cost of such fortifications would probably be paid from appropriations for the construction and defense of the canal.

NEED OF DEFENSE GREATER.

"The necessity for a complete and adequate system of coast defense is greater today than twenty years ago, for the increased wealth of the country offers more tempting inducements to attack, and a hostile fleet can reach our coast in a much shorter period of time. The fact that we now have a navy does not in any wise diminish the importance of coast defenses; on the contrary, that fact emphasizes their value and necessity for their construction. It is an accepted naval maxim that the navy can be used to strategic advantage when acting on the offensive, and it can be free to so operate only after our coast defense is really secure and so recognized by the country.

"It was due to the securely-defended condition of the Japanese ports that the Japanese fleet was free to seek out and watch its proper objective—the Russian fleet, without fear of interruption, or recall to guard its home ports against raids by the Vladivostok squadron. This, one of the most valuable lessons of the late war in the East, is worthy of serious consideration by our country, with its extensive coast line, its many harbors, and its many wealthy manufacturing coast cities.

"The security and proection of our interests require the completion of the defenses of our coast, and the accompanying plan merits and should receive the generous support of the Congress.

[Signed]

"THEODORE ROOSEVELT."

In his letter transmitting the report of the board to the President, Secretary Taft says that the board estimates the cost of completing the defenses at $50,879,390, or $22,856,606 less than the sum proposed by the Endicott board. The secretary says the growth of the country, the improvement of the ordnance and the increase of the navy in the past twenty years have brought about a rearrangement of and additions to the list of ports made by the Endicott Board.

RADICAL CHANGES.

"The changes that have taken place in the system of defense have been so radical," he says, "that the one proposed in 1886 is not comparable with the scheme as it exists today."

THE MONETARY ESTIMATES.

The estimates from the ports added since the Endicott board made its report, including Chesapeake Bay, are as follows: Eastern entrance to Long Island Sound, $2,945,557, already expended $8,201,263; Port Royal, already expended $132,101; Tampa, including $704,487 already expended, $1,210,377; Puget Sound, including $4,250,915 already expended $9,800,264; Chesapeake Bay $6,102,871.

The amount so far appropriated and allotted is $72,750,583. He estimates the cost for the defense of the insular possessions, including the naval bases and coaling stations, at $19,873,895, in addition to the $2,254,920, already appropriated. The estimated cost for the defense of the isthmian canal ports, exclusive of the cost of land, is $4,887,682.

The letter of Secretary Taft summarizes a report of the board which accompanies the message. A considerable part of the report is devoted to the necessity for defenses in the insular possessions and isthmian ports. The places mentioned in this connection are Guantanamo, San Juan, Guam, Subig Bay, Manila Bay, Pearl Harbor, Honolulu, Colon and Panama, the latter two the canal ports.

The recommendations of the Endicott board for the defense of home ports has been revised, and the following ports recommended: Kennebec River, Portland, Portsmouth, Boston, New Bedford, Narragansett Bay, Eastern entrance to Long Island Sound, Eastern and southern entrance to New York, Delaware Bay, Baltimore, entrance to Chesapeake Bay, Hampton Roads, Potomac River, Cape Fear River, Charleston, Savannah, Key West, Pensacola, Mobile Bay, Mississippi River, Galveston, San Diego, Columbia River, Puget Sound, lake ports and Kiska Island.

A large part of the report is devoted to [illegible] questions of guns and projectiles to be used for defenses.

IRISHMEN AGAIN CURSE ENGLAND.

FIERCE DENUNCIATION CHARACTERIZES MEETING.

Resolutions Enthusiastically Declare That Time Has Arrived to Take Up Arms and Win Liberty. John Redmond Criticised for Giving Liberals Support Without Pledge.

[BY THE ASSOCIATED PRESS—A.M.]

NEW YORK, March 5.—There was a denunciation of England last night at the Majestic Theater, where the Clan-na-gael of New York City gathered a big crowd to celebrate the one hundred and twenty-eighth anniversary of the birth of Robert Emmett. A burst of applause hailed O'Neal Ryan of St. Louis, the oratof of the evening, when, at the climax of an impassioned speech, he said: "God's curse upon England, and give us strength to strike her down."

Resolutions were enthusiastically adopted which said that no concession has ever been granted to Ireland by England except through force; Irish freedom can be gained only by physical force; that England is now down to a low point of weakness, her army being unfit and her navy in decay; that Ireland has 20,000,000 of its people scattered over the earth who command a great deal of moral, intellectual, and physical resources, and that the present Irish Parliamentary party is undeserving of confidence or support.

Telegrams were read by the Clan-na-gael secretary from similar meetings in Buffalo, Boston, Washington, St. Louis, Chicago and other places which seemed, so far as could be gathered from the brief dispatches, in some cases to voice practically the same sentiment.

William Temple Emmet, a great nephew of the Irish patriot, presided over the meeting. Judge Ryan was down to speak on "Robert Emmett." The resolutions adopted prophesied that an Irish republic would soon be realized and the speaker voiced the same prophesy. He concluded his oration by bitterly complaining of the action of John Redmond in what he termed handing over to the Liberal party in the recent English elections the Irish influence, without exacting pledges for Irish home rule.

DIES ON WAY FROM CALIFORNIA.

CHICAGO, March 5.—John Brady, 30 years old, living in Boston, died here today in a railroad station while awaiting an ambulance which was to take him to a hospital. In company with his father, Brady, who was suffering of consumption, had spent the winter in California. He was on his way home, and became so much worse when he reached Chicago that his father determined to place him in a hospital. He died while his father sat by his side, believing him asleep, and the young man had been dead fully half an hour when the ambulance arrived.

SMASH IN COPPER.

BOSTON, March 5.—[Exclusive Dispatch.] It was rumored that today's smash in copper stocks was caused by the alleged liquidation of the Heinze big holdings, but a heavy line of short was out, and Rogers was supplying stock on every rally and arbitrary mark-downs.

PLUNGERS' MILLIONS LOST IN DECLINES.

[BY DIRECT WIRE TO THE TIMES.]

NEW YORK, March 5.—[Exclusive Dispatch.] Following the waves of liquidation in the stock market of the last two weeks, a further severe decline in prices today gave rise to reports that heavy losses, extending into millions of dollars, had been sustained by plunging operators, and that margins had been wiped out by the wholesale.

Today's selling converged upon Amalgamated Copper and Reading common stock. Amalgamated Copper stock developed fresh weakness, and finally broke to 100, a decline of about eighteen points from the high price of the first week in February. The most popular explanation of the decline in Amalgamated Copper was that the Heinze element was being compelled to unload its holdings.

This story was told with many embellishments. Wall Street heard, for example, that the Standard Oil element was depressing Amalgamated Copper with a view to making a profitable market movement against its ancient enemies, the Heinzes, whom they found "long" on Amalgamated.

SHE WHO IS "SHE."

Ella Rawls Reader Bosses Island.

Will Collect and Disburse All the Revenues of Santo Domingo.

Announces Intention of Calling Elections for Constitutional Government.

Letters to Secretary Root and Senate Committee Assert Authority.

[BY DIRECT WIRE TO THE TIMES.]

WASHINGTON, March 5.—[Exclusive Dispatch.] Mrs. Ella Rawls Reader of Wall street threatens to overthrow the modus vivendi now existing between the United States and Santo Domingo. She has sent to the Secretary of State, and also to the Committee on Foreign Affairs of the Senate, a letter, together with a certificate from the "Comite Patriotica Central de Monte Cristo, Santo Domingo," the copies of the certificate being duly visèd by a New York Notary Public as true and correct copies, by which she says she is empowered to settle the entire situation in that troubled land.

SHE'S THE "BOSS."

She is not only given full authority to collect and disburse all the revenue collections of the island, but, as she states in her letter, purposes to immediately hold free general elections throughout the republic for the purpose of establishing a constitutional government. She also promises, as the "sole representative of the Dominican government to call an international commission to arrange all financial difficulties of the island."

WIDESPREAD AUTHORITY.

[illegible] have the honor to inclose herewith for Your Excellency's information, a certified copy of my authority from the Central Patriotic Committee of Monte Cristo in Santo Domingo, which, representing all the other patriotic committees of Santo Domingo, as well as the people of Santo Domingo, empowers me to represent them in all parts of the world and to obtain for them international recognition and an arrangement of their financial difficulties.

"As, no doubt, Your Excellency is aware, there exists in Santo Domingo today no constitutional or de facto government which is recognized by or has the support of the Dominican people. It is my intention, therefore, to hold free general elections throughout the republic of Santo Domingo at as early a date as is possible, in order to place the republic in a position, which for so many years has been denied it, of dealing direct with its creditors, and of settling in an honorable and amicable manner its own affairs.

INTERNATIONAL COMMITTEE.

"I have also the honor to inform Your Excellency that it is my intention, as the sole representative of the Dominican people, to call for the appointment, at an early date, of an international committee to inquire into and arrange, subject to ratification by the constitutionally elected Congress of Santo Domingo, all financial questions between the republic and its foreign creditors, having due regard to existing treaties which have been previously ratified in constitutional manner."

SONNICHSEN REACHES SALONIC

NEW YORK, March 5.—Albert Sonnichsen, a correspondent of the New York Evening Post, who disappeared from Sofia, Bulgaria, recently, under such circumstances that it was feared he had come to harm, has been heard from. The Evening Post today received news of his safe arrival at Salonica.

HE WORKED HIS BRAIN.

Shoemaker Cutting Admits That the "Thought Photographs" Were not Genuine.

[BY DIRECT WIRE TO THE TIMES.]

COLORADO CITY (Colo.) March 5.—[Exclusive Dispatch.] A. K. Cutting, the shoemaker whose experiment in "thought photography" attracted wide attention, today admitted he was a faker. The pictures were of the "spirit picture" variety, the products of a trick known to many photographers.

Letters were pouring in from many cities; scientists were pressing him to experiment before them, and women were importuning him to produce pictures of dear ones dead. Hence Cutting admitted the experiments were not genuine.

He is now anxious to get back to his cobbler's bench.

CHINA.

GOOD WORK FOR DOWAGER.

Her Army Will Be Used to Preserve Peace.

Government Architect Nealy Accuses "Reformers."

He Fears Conditions Tend Toward an Outbreak.

[BY DIRECT WIRE TO THE TIMES.]

LONDON, March 6.—The Tribune's correspondent at Peking describes the interesting strategic disposition of troops by Yuan Shi Kai, commander of the Chinese forces. He has stationed four batteries of field artillery at Chin Chow, provinces of Hunan on the Yuen River, under pretense that bandits are approaching. This arrangement guards the northern approach to the capital, cutting the caravan route from Manchuria to Peking. He also is sending eight batteries of rapid-fire guns to Shuntefu, under the pretext that a secret society there is exhibiting unrest, thus guarding the southern approach to the capital, and cutting the Hankow and Peking road.

Yuan Shi Kai retains twenty-six modified Krupp guns, the most modern pieces in China, at the Hunting Park, three miles south of Peking.

WASHINGTON, March 5.—[Exclusive Dispatch.] The feeling of unrest in China has been growing stronger of late, according to all advices, but at least a slight grain of comfort is brought by Sid H. Nealy, the government architect, who has just returned from his task of erecting the United States legation building in Peking. Said he positively:

"I believe the Chinese government will use its new army in an effort to protect foreigners from mob violence. I am afraid conditions are tending toward an outbreak against foreigners, but I am sure the government will use all its efforts to put down the uprising.

"Three years ago, when I went to China, the so-called army was just emerging into something tangible. There were a few troops undrilled and undisciplined. They marched as they pleased; talked in the ranks; carried arms at will; were equipped with out-of-date arms, and wore awkward Chinese clothing, not fitted for soldiers. But Viceroy Yuan Shi Kai, the general in chief, worked ceaselessly with the help of the Empress Dowager and a majority of her counselors, to develop an army fit to bear the name.

DRILLED ALL NIGHT.

"All night long, from my quarters I could hear the never-ceasing bugle practice among the young men in the Chinese city. Everywhere, Chinese boys in miniature regiments were marching and drilling.

"A military spirit had been infused into the people by the indefatigable Yuan Shi Kai that soon developed an army, and at the recent maneuvers, military experts from many countries who were present agreed that the 40,000 men on the field compared favorably with those of any army.

"It would seem, then, that the 'yellow peril' may become something more than a bugaboo?" was asked of Nealy.

"I can only reply to that," said he, "by saying that China has an army today that will never grow less, but I believe it will be used only to preserve the peace, so long as the remarkable woman at the head of the State lives."

"REFORMERS" RESPONSIBLE.

Regarding the boycott on American goods, Nealy said:

"The Chinese are not naturally resentful, and the boycott could never have assumed anything like an organized revenge, except for the so-called 'Chinese Reform Society.' This organization, made up of Chinese students in Japan and elsewhere, backed up by most of the Chinese banished from their own country and with the encouragement of a few high officials, whose ulterior aim is the overthrow of the Manchu dynasty, has emissaries at work all over the empire. With the cry of 'anything to down the dynasty,' they egged on the people.

"By embroiling the Chinese and foreigners, they hope to disrupt the present government and free China from the Manchu yoke. Thus it is that missionaries and others are murdered by the tools of the reformers, their property destroyed and the Chinese government called upon for apology and indemnity."

AMERICAN RUMORS DISCUSSED.

[BY THE ASSOCIATED PRESS—P.M.]

PEKING, March 5.—The principal topic in the Chinese press relates to the reports coming from America, that the United States is making complete preparations to send a military expedition to China. The newspapers regard these reports as a manifestation of an unfriendly policy.

The imports of Newchwang for 1905, exclusive of military supplies, was the largest recorded. The total was $53,000,000 gold, of which $22,000,000 came from America, $5,000,000 being in cottons.

MANHATTAN'S PLAGUE SPOT.

CHINATOWN TO GO.

[BY DIRECT WIRE TO THE TIMES.]

NEW YORK, March 5.—[Exclusive Dispatch.] Steps are being taken that will probably result in the wiping-out of that plague spot in Manhattan known as Chinatown. The Manhattan Local Improvement Board, March 20, will hold a public hearing on the proposition to end the existence of Chinatown by establishing a park, bounded by Bayard street, the Bowery, Chatham Square and Park Row, Worth and Mulberry streets.

Mayor McClellan is on record in favor of the plan, and many property-owners interested have signed a petition for the park. The assessed valuation of the land to be taken, if the project is adopted, is less than $2,000,000, and the buildings are of little value.

Mulberry Bend Park which grew out of conditions somewhat like those of Chinatown, cost the city about $3,000,000. Under the Small Parks Act, the city can spend money and take the land with the approval of the local board of improvements and the concurring votes of the boards of estimate and Aldermen.

SOLDIERS' "WAR FEVER."

FORT SHERIDAN INFECTED.

[BY THE ASSOCIATED PRESS—A.M.]

CHICAGO, March 5.—War fever has broken out at Fort Sheridan. Practically all the 1200 enlisted men there have a touch of the infection. They have been stirred by the reports of a possible clash with China and they are ready to go to the Orient and win martial honors.

The postoffice at the fort reveals the symptoms of the fever. One of the postal clerks said that never before have there been so many letters sent to mothers, girls and friends at home by the soldiers as within the last few weeks. Telegrams also have been rushed to the parents of the boys, informing them that "we may have to go to war at any time, so do not be alarmed."

A fact that has appealed to the soldiers and aroused their hopes for some change from the routine of post life is that recently the War Department demanded a recapitulation of the field equipment of the Fort Sheridan troops, asking a complete and detailed report of how the men are equipped to go into the field on the shortest notification.

At the fort, there are stationed one regiment of infantry—the Twenty-seventh—and two batteries of artillery—the Twenty-first and the Fourteenth. All are equipped fully, nearly every organization has its full quota of men and those which are not complete are being filled out with recruits daily.

EIGHTH INFANTRY SAILS.

[BY THE ASSOCIATED PRESS—A.M.]

SAN FRANCISCO, March 5.—The United States army transport Logan sailed today for the Philippines. In addition to a number of cabin passengers she carried the Eighth Infantry and two troops of the Third Cavalry. She also took back two stowaways who arrived here on the Buford. The transport Lawton went to the Mare Island Navy Yard today.

RUSSIA SIDES WITH FRANCE.

IMPORTANT AND UNEXPECTED IS MOVE AT ALGECIRAS.

Task of Controlling Police Most Fittingly, Should Be Left to Germany's Chief Rival, Assisted by Spain, It Is Pointed Out—Line of Compromise Suggested.

[BY THE ASSOCIATED PRESS—P.M.]

PARIS, March 5.—In the Chamber of Deputies today War Minister Etienne, answering inquiries regarding the condition of war supplies, said every branch of supplies and ammunition was completely assured in its mobilization of troops. The answer was received with shouts of "bravo," and indicating the state of preparedness of the French army.

ALGECIRAS (Spain) March 5.—This afternoon's sitting of the conference on Moroccan reforms was marked by an unexpected and important move on the part of the Russian delegates, who laid before the conference an exposition of the police question. The document, which minutely goes over the existing situation in Morocco and analyzes the position of the various powers, concludes with an argument for the proposition that France and Spain are the most fit to be entrusted with the task of controlling the police force which is about to be created.

The British, the Spanish and the Portuguese delegates expressed their concurrence in the Russian views. Italy, however, though inclined to favor the scheme, reserved final approval. Count Von Tattenbach, the junior German delegate, Henry White, the chief of the American delegation, and the delegates of the several neutral powers did not express their views. Discussion of definite police proposals was postponed until Thursday.

An official communication shows that Von Radowitz, the first German delegate, also joined in the discussion of the police question, and admitted that of necessity the police force must be organized by the Sultan, but he claimed that there should be participation by all the powers represented at the conference.

GERMANY'S CONTENTION.

The German delegates' contention, therefore, is directly opposed to the Russians' suggestion, as Baron Bacharecht, the second Russian delegate, argued that the inefficacy of collective action between the powers in Morocco has been proved by the unsuccessful operations of the international sanitary committee at Tangier. He pointed out that French officers' experience with Mussulmans, and Spanish officers' experience with Riffians, had placed them in the best position to control the Moorish elements, which that the Moorish elements, which eventually must form the main body of the police by which the security of foreigners is to be assured and commerce facilitated.

Revoil, the senior French delegate, expressed France's willingness to accept the Russian suggestion, following on with the proposal that the police force shall consist of 2000 Moors, distributed at eight ports, each having four European non-commissioned officers, and the whole being under command of sixteen French and Spanish officers, selected with the Sultan's assent, and who shall become Moorish officials.

The Spanish delegates strongly supported joint Spanish and French control, arguing from the point of view that the proximity of those countries to Morocco gave them greater interests than the other powers, whose equality of rights, however, would not be affected thereby.

ST. PETERSBURG, March 5.—Information received in diplomatic circles here today confirm previous reports to the effect that France is prepared to make concessions on the question of the Bank of Morocco if Germany will yield on the question of the Moroccan police. Only on these lines, it is added, is a compromise considered possible.

RAILROADS GIVE

Special Attention to Ladies.

Ladies traveling with children or alone should avail themselves of the personally conducted parties between Los Angeles and Washington, D. C., and East. The cars are the finest made and run through absolutely without change, over the Washington-Sunset Route, via New Orleans and the Sunny South. Dining cars. $25.80 saved on New York tickets. Inquire of agents Southern Pacific Company, or Grove Ketchum, No. 267 West Third street, Los Angeles.

SUICIDE PROOF OF HONESTY.

Father Gapon Scandal has a Startling Climax.

Workman Charged With Accepting Funds Dies.

Could not Stand Infamy Involved in Accusation.

[BY THE ASSOCIATED PRESS—A.M.]

ST. PETERSBURG, March 5.—The accused member of the Father Gapon labor organization who committed suicide yesterday while the scandal involving the charges of accepting money from the government was being investigated was named Sechoff. He enjoyed a high standing among his fellow-workmen, who are depressed because of the scandal.

It now develops that Father Gapon was himself present at yesterday's session when Sechoff killed himself. Father Gregori Petroff had charged Sechoff with obtaining $2500 from Father Gapon, and with having accompanied a member of the secret police in the search for Matushensky, counsellor and press agent of the Father Gapon movement, who fled with the organization's fund.

During the meeting Sechoff made an impassioned speech, declaring he could not support the infamy involved in the charge that the organization had been in league with the government nor the obloquy heaped upon himself, as both he and the organization were innocent. Sechoff then called upon Father Gapon to declare in the presence of his fellows whether he (Sechoff) had received a cent from the government.

Father Gapon arose and exonerated Sechoff, whereupon the latter said: "I will now give you supreme proof of my honesty," and, drawing a revolver, he blew out his brains.

Matushensky, who was arrested at Saratoff February 24, after having been located by a committee of St. Petersburg workmen and compelled to give up the $12,000 of the workmen's funds which he took with him, reached St. Petersburg today. He declares that he demands an investigation into his conduct.

ROCKEFELLER AVERTS RUIN.

[BY DIRECT WIRE TO THE TIMES.]

ST. PETERSBURG, March 6.—[Exclusive Dispatch.] A financial panic in Russia has been averted and Premier Witte's falling hands have been strengthened by John D. Rockefeller's gold. This information came today from an eminent Russian statesman, who said:

"Unless Count Witte could get money immediately a cabinet and financial crash was imminent. The treasury was depleted and unable to meet current expenses. All efforts to obtain a loan had proved futile. Russia had to have $200,000,000 to settle the Mandelssohn and other pressing accounts. Count Witte wanted to issue an interior lottery loan, but the mere rumor that he had it in mind caused the price of former similar issues to tumble.

"Thereupon, Mr. Rockefeller offered $200,000,000 for a concession for railroads and a grant of land on both sides of the prospective lines.

"The offer was accepted and the money will be promptly forthcoming."

ELECTIONS ORDERED.

An imperial ukase issued today orders the elections to the national assembly to begin April 8 in twenty-eight provinces of Central Russia, April 27 in sixteen other provinces of Central Russia and the Don regions, and in two other provinces May 3.

The primary elections of the peasant class, of which there are four degrees, are in progress. The returns thus far are significant. Yesterday, in the rural districts of St. Petersburg province, the peasants, almost without exception, chose the present village elders and Volost chiefs, or members of the Volost courts, to select the delegates to the provincial congress, which will be composed of representatives of the four degrees, and each later will choose representatives to the national assembly.

The selection of the same leaders who, under the old régime, were named, more or less through the influence of the government district agents, indicates the voice of the peasants in the provincial congress will be conservative. No charge, however, has been raised thus far that the government has exercised undue influence. Until the result of the peasant elections in the districts in which extensive agrarian disorders have occurred is known, the deduction that the communal machinery has been employed in the peasant elections cannot be drawn.

JEWS URGED TO VOTE.

[BY THE ASSOCIATED PRESS—P.M.]

MINSK (Lithuania) March 5.—The Central Zionist leaders have issued an appeal to their followers to reject the Jewish bund which is agitating against participating in the elections, and urging them, in the interest of the Jews, not to lose an opportunity of electing representatives to the National Assembly, as in many places the Zionists are in the majority.

MAY RENEW RACE WAR.

[BY THE ASSOCIATED PRESS—P.M.]

ASKABAD (Russian Turkestan) March 5.—Fears are expressed of a renewal of the Armenian-Tartar war on account of the recent murder of a prominent chief.

CHICAGO RAISES LICENSE.

CHICAGO, March 5.—As a step toward stamping out crime in Chicago, the City Council tonight passed an ordinance increasing the price of saloon licenses from $500 to $1000. Unless Mayor Dunne vetoes the ordinance, it will go into effect May 1. The saloon element put up a bitter fight, but the ordinance carried by a vote of 40 to 28. Chicago has 7017 saloons.

RADIATOR WORKS FIRE.

DUNKIRK (N. Y.) March 5.—A fire which was caused by a gas explosion in the store room of the United States Radiator Works, tonight, destroyed about half the plant; loss $150,000.

FLOOR FALLS AT A DANCE.

Sixteen Villagers of Fucecchio, West of Florence, Perish in a Fiery Pit.

[BY THE ASSOCIATED PRESS—P.M.]

FLORENCE, March 5.—At the village of Fucecchio, twenty-three miles west of Florence, a house where a dance was in progress, tonight, took fire. In the panic which ensued, the floor gave away and sixteen persons perished, while many others were injured.

THIS WOMAN TOTED BOMB IN HER HAIR.

[BY THE ASSOCIATED PRESS—P.M.]

MOSCOW, March 5.—A boldly-planned attempt on the life of Vice-Admiral Doubasoff Governor-General of Moscow, and member of the Council of the Empire, was frustrated today. As in the case of Vice-Admiral Chouknin, who, on February 9 of this year, was the object of a "terrorist" attack, the would-be assassin was a woman.

Representing that she came from personal friends of the Governor-General, she gained admittance to the chancellory, but her agitation attracted the attention of an aide, who noticed particularly the luxuriance of the woman's hair, which was coiffed high upon her head.

When the woman was interrogated, she attempted to flee, but was held and searched, and a small bomb was discovered concealed in her tresses. The identity of the woman has not been established.

M. Timiriazoff, until recently Minister of Commerce, today formally announced his candidacy for a seat in the reorganized Council of the Empire as a representative of the Party of Trade and Industry. He explains that he left the Cabinet not on account of its policy of repression, but because the repression was confined to the Governor-Generals, instead of the courts.

PITH OF NEWS FROM THE MIDDLE WEST.

[BY DIRECT WIRE TO THE TIMES.]

CHICAGO, March 5.—[Exclusive Dispatch.] Three days of snow flurries were concluded this morning with an abrupt change of wind from the northeast to the east and Chicago once more renewed acquaintance with the sun's rays. There was a slight moderation of temperature, but not enough to restore the normal. Maximum temperature was 32 degs., minimum 26 degs. Middle West temperatures, the dash indicating below zero:

	Max.	Min.
Alpena	26	8
Bismarck	24	2
Cairo	42	28
Cheyenne	34	18
Cincinnati	34	26
Cleveland	36	22
Concordia	28	24
Davenport	34	22
Denver	32	22
Des Moines	34	24
Detroit	34	20
Devil's Lake	30	2
Dodge City	24	14
Dubuque	34	14
Duluth	34	12
Edmonton	50	12
Escanaba	28	18
Grand Rapids	34	12
Green Bay	30	28
Helena	42	4
Huron	22	24
Indianapolis	34	24
Kansas City	34	22
Marquette	32	32
Memphis	50	26
Milwaukee	32	4
Minnedosa	30	18
North Platte	28	22
Omaha	32	28
St. Louis	34	12
St. Paul	34	6
Sault Ste. Marie	30	28
Springfield, Ill.	32	24
Springfield, Mo.	48	24
Wichita	32	12
Williston	36	

MRS. PALMER TO WED.

Credence is given in Chicago society circles to a report, today, that Mrs. Potter Palmer has gone abroad to be married to the Duke of Atholl. Mr. and Mrs. Honore Palmer are said to be aiding Mrs. Palmer in the selection of her trousseau, and Potter Palmer, Jr., is now en route to England, supposedly to attend the wedding. The Duke of Atholl is 66 years old, and has an estate of 200,000 acres.

DEFENSE OF WALSH.

Fred M. Blount, John R. Walsh's right-hand man, defends Walsh's actions in a public statement, today.

BURGLARS LEFT THEM FINGERS.

For the third time within a year, the members of Mrs. Francis B. Little's household on Warren avenue were forced to eat with their fingers when it was discovered, this morning, that burglars had forced an entrance to the house Sunday evening and stolen $500 worth of silverware and jewelry. The second burglary was made four months ago, and $400 worth of valuables were stolen. In the first burglary, $350 worth of plunder was taken.

WANTS UNMARRIED JURORS.

The "standing-room only" sign was hung out in Judge Gary's court, today, when the Eames divorce case was called. Mrs. Henrietta Eames, the defendant, demanded a jury of unmarried men. "They will treat me fairly," she said. "All married men have faults, but they will not admit it like single men." James H. Eames, the husband complainant, was on the witness stand all day, relating his "troubles."

ARRESTED TWENTY-FOUR.

[BY DIRECT WIRE TO THE TIMES.]

SIOUX FALLS, March 5.—[Exclusive Dispatch.] A sensation was caused here, today, when it became known that the police had arrested twenty men and four women on suspicion of having been implicated in or knowing something about the supposed murder of Christopher Sven, a farmer whose home was near Humboldt, and who disappeared several weeks ago.

ACTRESS KEPT THEM COOL.

[BY DIRECT WIRE TO THE TIMES]

LOGANSPORT (Ind.) March 5.—[Exclusive Dispatch.] Fire broke out in Dowling's Theater tonight, during the progress of the play "When Knighthood was in Flower," and a panic ensued. Roselle Knott, the actress, kept the audience cool while she stood facing the flames, and laughing and joking as the men and women filed out.

"BORED HOLES IN AIR."

[BY DIRECT WIRE TO THE TIMES.]

BLOOMINGTON (Ill.) March 5.—[Exclusive Dispatch.] Two alleged spiritualistic mediums attracted 400 people at the operahouse, tonight, the receipts being $150. After a few minutes of talk, the lights were extinguished, and the couple skipped. They were pursued by the entire audience, but made their escape.

"ALICE ILGENFRITZ" DEAD.

[BY DIRECT WIRE TO THE TIMES.]

CEDAR RAPIDS (Iowa) March 5.—[Exclusive Dispatch.] A wireless message, via Mobile, Ala., today, announced the death on shipboard of Mrs. H. E. Jones of this city, who is well-known in the literary world as "Alice Ilgenfritz Jones." She was en route for Cuba. Her death was caused by apoplexy.

FOSTERBURG DARK.

[BY DIRECT WIRE TO THE TIMES.]

ALTON (Ill.) March 5.—[Exclusive Dispatch.] Fosterburg, Madison county, with a population of 500 is isolated from the world and in darkness. Continued rains have destroyed the roads causing a kerosene and gasoline famine. The supply of tobacco also is exhausted.

GERMANY TO BEGIN WAR NEXT MONTH.

[BY DIRECT WIRE TO THE TIMES.]

WASHINGTON, March 5.—[Exclusive Dispatch.] A report in circulation tonight, that is given credence by every newspaper man in the capital, is that one of the government's special agents abroad has informed the War Department that Germany intends, unless France yields to her extremest demands concerning Morocco, to begin war before April ends.

The agent who has made this report to the War Department, it is said, has received his information from the innermost German circles. In fact, so far as the correspondents here are concerned, the report has come with all the quiet, official authority of a "straight tip."

When the attitude of the German delegates at Algeciras is studied, it is pointed out, it is easy to see that Germany has a fixed plan of action in dealing with the Moroccan embroilment. She has not receded a jot from her first demand—as to the policing of Morocco. That claim, with Germany, is the crucial one. If France continues to insist that she will not share the "policing" with other countries, war is inevitable.

The fact that the vote taken Friday indicates that Germany has only two friends—Austria and Morocco—in the conference seems to have no effect upon this vital matter.

DARK CLOUDS DECEPTIVE.

[BY DIRECT WIRE TO THE TIMES.]

BERLIN, March 5.—[Exclusive Dispatch.] Despite the dark clouds, an understanding is nearer than ever. As soon as the "open door" is guaranteed the difficulties of the banking and police questions will be easily overcome. It is probable that confidential pour-parleurs at Algeciras will contribute to considerably clear the situation. A high diplomat said today that the situation is anything but hopeless.

FUNDS FOR HOME MISSIONS.

PHILADELPHIA, March 5.—George T. Thomas, retired banker of this city, has given $100,000 to the Board of Missions of the Protestant Episcopal church, to be used for home missionary work at the discretion of the board.

Superb Routes of Travel.

FOR San Francisco by "Fast Line," 24 Hours—

STEAMER RATES INCLUDE BERTH AND MEALS. The elegant express steamships SANTA ROSA or STATE OF CALIFORNIA, 2,500 tons, leave REDONDO Wednesdays and Sundays at 7 a.m. Leave PORT LOS ANGELES Wednesdays and Sundays 11 a.m. For SAN FRANCISCO and Way Ports—Leave SAN PEDRO 11 a.m. Steamers COOS BAY or BONITA, Mar. 1, 5, 9, 13, 17, 21, 25, 29, Apr. 2. For SAN DIEGO—Leave PORT LOS ANGELES Mondays and Fridays 4 p.m. Leave REDONDO Mondays and Fridays 10:30 p.m. Lowest rates to all Eastern cities via San Francisco and Seattle. Tickets and Freight Offices 253 South Spring St. H. BRANDT, District Passenger Agent. C. D. DUNANN, General Passenger Agent, 10 Market Street, San Francisco.

PACIFIC MAIL S.S. CO.—For Honolulu, Japan—CHINA, MANILA, INDIA AND AROUND THE WORLD

Fleet augmented by two new twin-screw steamers, the largest afloat on the Pacific. MANCHURIA, 27,000 tons; MONGOLIA, 27,000 tons; KOREA, 16,000 tons; SIBERIA, 16,000 tons; CHINA, 10,920 tons. Sailings from San Francisco March 8, 17, 25, 31, April 7, 14, 20, May 8, 10, 17, 24, June 5, 12, 19, 26, etc. For literature apply to T. A. GRAHAM, General Agent; N. R. MARLIN or A. A. POLHAMUS, Agents, 261 South Spring Street. Also agents for all Trans-Atlantic steamship lines.

STEAMSHIP ROANOKE, 2600 Tons—March 8—

Sails for San Francisco Eureka and Portland direct; S.S. ROBERT DOLLAR for San Francisco and Seattle, March 7; S.S. SAMOA for San Francisco March 9; S.S. FRANCIS H. LEGGETT for San Francisco and Eureka March 10. Rates include berth and meals. For further information apply to C. J. LEHMAN, General Agent, 248 South Spring Street. Both Phones 606.

Theaters—Amusements—Entertainments.

MOROSCO'S BURBANK THEATER—SIXTH AND MAIN STREETS. PHONE 1447.

TONIGHT—ALL WEEK

The Big Burbank Theater Stock Company in Andrew Robson's Success

"RICHARD CARVEL"

Winston Churchill's famous story, presented for the first time at popular prices.

READ THESE UNPRECEDENTED CRITICISMS

Constance Skinner in Examiner: "A pinnacle of success." Julius Johnson, Graphic: "An unusual success." The Herald: "An unusually large number of curtain calls." Praise for the Burbank." The Express: "Excellent." The Evening News: "Company reached heights never before attained at this popular theater. Well staged."

"RICHARD CARVEL" IS A DASHING AMERICAN PATRIOTIC DRAMA THAT SET A NEW LOCAL THEATRICAL RECORD.

Every Favorite in the Cast—Fifty-nine People on the Stage.

ONLY ONE WEEK. PHONE ORDERS TREATED WITH RESPECT ALWAYS. USED TO DOING GOOD BUSINESS.

NEXT WEEK—First appearance of HARRY GLAZIER and CAROL ADDIS in Exquisitely Funny Comedy, "A TEXAS STEER."

Matinees Every Sunday and Saturday, 10c and 25c. Evenings, 10c, 25c, 50c and 75c.

ORPHEUM THEATER—SPRING ST., Between Second and Third. BOTH PHONES 1447.

... MODERN VAUDEVILLE ...

MATINEE TODAY

AND EVERY OTHER DAY EXCEPT MONDAYS

Matinee Prices, 10c and 25c. Evenings, 10c, 25c and 50c.

CHUTES PARK—Admission 10c—

CHIAFFARELLI'S ITALIAN BAND

CONCERTS IN CHUTES THEATER EVERY AFTERNOON AND EVENING. SEATS FREE.

MOST INTERESTING EXHIBITION OF WILD PEOPLE AT

IGORROTE VILLAGE!!

NEW ON THE MIDWAY—Stark's Glass Blowers. Irwin & Rose's Great Spectacle "THE HEREAFTER." Prof. Bluyck's Troupe of Educated Sea Lions.

MASON OPERAHOUSE—H. C. WYATT, Lessee and Manager.

TONIGHT AND ENTIRE WEEK

WITH A SATURDAY MATINEE

A GREAT PLAY, A GREAT STAR, A GREAT COMPANY—RETURN ENGAGEMENT

Nellie Stewart

And MUSGROVE'S PLAYERS in

SWEET NELL OF OLD DRU

THE GREATEST SUCCESS EVER KNOWN IN SAN FRANCISCO

PRICES—$1.50, $1.00, 75c and 50c; Boxes, $2.50 and $2.00.

BELASCO THEATER—BELASCO, MAYER & CO., Props. PHONES—Main 8363, Home 267.

TONIGHT—MATINEE THURSDAY

Elaborate revival of the most popular play ever given in Los Angeles

OLD HEIDELBERG

Bigger and better than ever, with all the favorite Belasco players in their old parts.

PRICES—Nights, 25c to 75c; Thursday and Saturday Matinees, 25c.

GRAND OPERAHOUSE—MAIN ST., Between First and Second. PHONES—Main 1067, Home 67.

THE FAMILY HOUSE

Under the direction of W. McGowan—Stephens and Linton's Merry Success

"My Wife's Family" One long continuous laugh—Pretty Girls—Appropriate Songs and Perry, comedians, with a carload of fun.

Matinees Sunday, Tuesday and Saturday, 10c and 20c. Evenings, 10c, 20c and 30c.

NEXT WEEK—Pollard's Lilliputian Opera Co. in "BELLS OF NEW YORK."

HOTCHKISS THEATER—4th and SPRING. Management T. JEFFERSON. Direction R. F. HOTCHKISS.

TONIGHT AND EVERY NIGHT THIS WEEK, WITH A SATURDAY MATINEE. The London Gaiety Theater Musical Comedy Success

"A GAIETY GIRL"

PRICES—EVERY EVENING, 75c, 50c, 35c and 25c; MATINEES (SUNDAY AND WASHINGTON'S BIRTHDAY), 25c and 15c. BOTH PHONES.

BEGINNING SUNDAY—HOYT'S "A TIN SOLDIER."

TOURNAMENT PARK—Pasadena—

March 8, 9, 10—Afternoons, 1 o'clock

SECOND ANNUAL OUTDOOR EXHIBITION OF THE SOUTHERN CALIFORNIA

Horse Show

SOCIETY EVENT OF THE WINTER SEASON

Finest Horses in the Land—Fortunes in Appointments

General Admission 50c, including seat; Grand Stand $1.00, including admission. Free, but not allowed near show ring; all vehicles except autos 50c. Tickets at RAMLETT MUSIC CO., 321 South Broadway.

OSTRICH FARM—150 Gigantic Birds

Beautiful semi-tropical grounds and the largest stock of Feather Goods in the world for sale at producer's prices.

WARM PLUNGE AND SALT TUB BATHS

At the LONG BEACH BATH HOUSE, America's Finest Bathing Resort, pronounced by those who know to be the best ever. Every convenience for comfort. The SURF BATHING is unequaled on this continent. Take the Pacific Electric cars at Sixth and Main streets and be convinced.

Timely Special Announcements.

SAN JOSE—

And SANTA CLARA VALLEY, CALIFORNIA

Most beautiful California city, situated in the heart of the greatest of fruit sections on earth. Growing more prunes, more cherries, more apricots, more garden seed than all the rest of the world combined. Garden of pure delight. Situated only fifty miles from San Francisco, surrounded by coast mountains and the bay. Fascinating, magnificent all-year climate. Write for handsome booklet by address ng SAN JOSE CHAMBER OF COMMERCE, or call at our branch office for information, No. 23 New Montgomery Street, San Francisco, Call Building. Peck-Judah Company, No. 233 South Spring Street, Los Angeles, California.

HEAR the Wonderful Behr Tone—

AT WILLIAMSON PIANO CO., 327 South Broadway.

Superb Routes of Travel.

FAST STEAMER CABRILLO—

Santa Catalina Island

Submarine Gardens In crystal waters—wonderful beyond description.

Aquarium of Game Fish A greater variety of living specimens than found in any other aquarium in the world.

Eruption of Sugar Loaf A beautiful sight—on arrival of Saturday evening boat

Hotel Metropole First-class—American plan Orchestra.

Golf Tournament March 2 and 3

PRIZES FOR LADIES AND GENTLEMEN

DAILY SERVICE. Trains connect with steamer at foot of wharves. Leave: Sta. Pacific Electric Arcade Depot. Salt Lake 1st St. Depot. Pac. Electric Building. Saturday Night.

Company reserves right to change steamers and time of sailing without notice. BANNING CO., Huntington Building. BOTH PHONES.

SPECIAL TRIP—On Glass Power Boats—

For passengers returning same day. SUBMARINE GARDENS AND GROTTO, showing hundreds of seals, wild goats, eagles, beautiful birds and the submarine life through the crystal waters adjoining Catalina Island. Leaves 1:30 p.m. METEOR BOAT CO., Inc.

THE—MOUNTAIN TALKS

PACIFIC ELECTRIC COMFORT SPEED SAFETY

The very large number of people who daily take the wonderful trip to Mt. Lowe is evidence of the appeal the great mountain makes to the intelligent traveler.

Through cars leave Sixth and Main Sts. at 8, 9, 10 a.m. and 1 and 5 p.m.

The Round Trip Fare to Alpine is $2.00

The Pacific Electric Railway

OCEANIC STEAMSHIP CO.—

HONOLULU, S.S. Alameda, Mar. 17; HONOLULU, SAMOA, NEW ZEALAND and AUSTRALIA, S.S. Ventura, March 6; TAHITI, S.S. Mariposa, March 11. Information, literature and tickets at 128 West Second St., Los Angeles. Home Phone 1203. F. H. Jenkins, Agent.

PACIFIC SLOPE.

BEGIN ACTION AGAINST TYREE.

Suit Says Money Collected Was Misused.

Insurance Man "It" in Western Agency Concern.

State Library Employees are Under Civil Service.

[BY THE ASSOCIATED PRESS—P.M.]

SAN FRANCISCO, March 5.—In the Superior Court today suit was commenced against Hiram Tyree and the Western Agency Company by the Western Securities Company. The suit claims allegations of misuse of moneys collected.

It is stated in the complaint that the Western Agency Company was incorporated under the laws of Arizona, with a capital stock of only $10,000, and that only $500 was paid in on the stock, the amount coming from Tyree himself. C. B. Bates subscribed for some of the stock, and it is said that he did this for Tyree, who at first wanted to avoid his connection with this company. He made F. M. Raiff president of the Western Agency Company and Raiff claims resign after he (Raiff) In that capacity signed the contract with the Western Securities Company which is to be secured.

The suit is brought to set aside this contract and to take from Tyree the money he has received under it. The complaint is signed by George E. Ellis, president of the Western Securities Company. By the contract, the agency company gives the securities company 10 per cent. of its commissions on continental life-insurance business, and the securities company agrees to pay the proceeds of the sale of all of its capital stock to the agency company.

Further, about 24,000 shares of stock have been sold, and Tyree and his Western Agency Company have received over $100,000. It is alleged, while the securities company has received no money.

CLUNIE GIVES UP 'FRISCO.

BOXING AND GLEASON BUY.

[BY DIRECT WIRE TO THE TIMES.]

SAN FRANCISCO, March 5.—[Exclusive Dispatch.] Andrew J. Clunie is no longer owner of the 'Frisco team. He retired without having had any experience. To be sure, he owned a controlling interest in Recreation Park for a few weeks. Clunie had first impressions of the manner of conducting the national pastime, and when he had satisfied the difficulties that presented themselves.

This disgust, he today sold his stock in the recreation Park to J. Cal Ewing and Jack Gleason, who now jointly control 900 out of 1000 shares. Ewing, it is said, gave for the North at once, stated that he would dispose of his stock in Oakland, but that the deal will probably not take place before his return. Ewing says that Jack Gleason will manage San Francisco, but that he will be a silent partner. The members of the San Francisco team have been ordered to report to Manager Graney on or before Monday, March 12, when season is to open up April 7.

CITY UNDER CIVIL SERVICE.

LIBRARY EMPLOYES PRECEDENT

SACRAMENTO, March 5.—The State Board of Library Trustees has adopted rules placing the employés of the library under civil service. This is the first department of the State government in which civil service rules have been applied.

All employés of the library are classified as graded and non-graded. The former consists of heads of departments, assistants and apprentices, and candidates in the future will be required to pass suitable examinations before being admitted. Promotions will be based upon efficiency. The non-graded employés are the State librarian, assistant State librarian, stenographers, bookkeepers, janitors, etc. Their salaries remain as fixed by law or by the board of library trustees.

SLOPE BRIEFS.

Collision on Steamer Fatal.

SAN FRANCISCO, March 5.—An explosion today on the steamer Surprise, of the Western Sugar Refinery's docks, Potrero, fractured the skull of Fireman S. May, second assistant engineer, who died later. May was working around the machinery, when a connecting-rod blew up, and a piece of metal struck him in the head.

Thousand Mourn Sheriff.

SONOMA, March 5.—George Lindley, who today elected Sheriff to fill the vacancy caused by the death of Sheriff Sherwin. The funeral of the dead official was the largest ever held in Sonoma county. Five thousand people followed the remains to the cemetery.

Delayed Five Hours.

SAN JOSE, March 5.—Traffic was delayed five hours today by a Southern Pacific wreck on the Napa Valley line. The first train from here for St. Helena was the disabled near Truebody station, the breaking of an axle of the engine car. The track was torn up for many yards.

Ship no Longer Insurable.

SAN FRANCISCO, March 5.—The British bark Drumcraig was today declared no longer insurable. She sailed from Victoria 165 days ago with a cargo of coal for Manila, and has never been heard from since. For a long time the Drumcraig was quoted at 90 per cent on the reinsurance list.

Killed in Front of Train.

SAN JOSE, March 5.—E. E. Rogers of Oakland, foreman of a special crew engaged in standardizing the narrow-gauge track at Santa Clara, was this morning struck by the south-bound train and almost instantly killed. Rogers stepped out of the path of one train directly into the road of another.

Ends Self Till Knife Dulled.

SANTA CRUZ, March 5.—William Hunt, a Finn, committed suicide today at Soquel Creek yesterday. Using a dull knife to sharpen his knife when the knife became dulled by the wounds he inflicted upon himself, he disemboweled himself, cut both wrists, cut his throat, and stabbed himself a dozen times in an endeavor to reach his heart in an endeavor to reach his heart.

Shoots His Companion.

SAN JOSE, March 5.—A warrant was issued tonight for the arrest of Frank Flore, aged 15, who is accused of an assault with a deadly weapon upon Antonio Arlando, aged 17. The assault was the result of a hunting trip Sunday. Arlando was brought home in a wagon from a bullet dis-

BEGIN ACTION AGAINST TYREE.

Suit Says Money Collected Was Misused.

Insurance Man "It" in Western Agency Concern.

Public Library Employees are Under Civil Service.

(BY THE ASSOCIATED PRESS—P.M.)

SAN FRANCISCO, March 5.—In the Superior Court today suit was commenced against Hiram Tyree and the Western Agency Company by the Pacific Securities Company. The suit includes allegations of misuse of money collected.

It is stated in the complaint that the Western Agency Company was incorporated under the laws of Arizona, with a capital stock of only $10,000, and that only $500 was paid in on the stock, the amount coming from Tyree himself. C. R. Bates subscribed for some of the stock, and it is said that he did so at the request of Tyree, who at first wanted to withdraw his connection with this company. He made F. M. Raiff president of the Western Agency Company and soon after he (Raiff) in that capacity signed the contract with the Pacific Securities Company which is now sought to be annulled.

The suit is brought to set aside this contract and to take from Tyree money he has received under it. The complaint is signed by George E. Brown, president of the Western Security Company. By the contract, the Western company gives the security company 10 per cent. of its commissions on continental life-insurance policies and the securities company pays the proceeds of the sale of all of the capital stock to the agency company.

It is said that about 24,000 shares of stock have been sold, and Tyree and his Western Agency Company have received over $100,000, it is alleged, while the Pacific company has received only $2000.

CLUNIE GIVES UP 'FRISCO.

SELLS OUT AND GLEASON BUYS.

(BY DIRECT WIRE TO THE TIMES.)

SAN FRANCISCO, March 5.—[Exclusive Dispatch.] Andrew J. Clunie is the owner of the 'Frisco team. He will without having had any experience. To be sure, he owned a passing interest in Recreation Park a few weeks. Clunie had impressions of the manner of conducting the national pastime, and he knew the difficulties that presented themselves.

It is said he today sold his stock in Recreation Park to J. Cal Ewing and Dan Gleason, who now jointly own all but 1000 shares. Ewing, who is here for the North at once, stated yesterday that he would dispose of his business in Oakland, but that the deal probably not take place for a few days. Ewing says that Jack Gleason will manage San Francisco, and he will be a silent partner. Manager Hogan of the San Francisco team has been ordered to report to Ewing before Monday, March 12, when it is to open up April 7.

EXTENDS CIVIL SERVICE.

LIBRARY EMPLOYES PRECEDENT

SACRAMENTO, March 5.—The State Library Trustees has adopted rules placing the employés of the library under civil service. This is the first department of the State government which has such civil service rules have been established.

Employés of the library are classified and non-graded. The heads of departments, assistants and apprentices, and candidates for the future will be required to pass examinations before being appointed. Promotions will be made for efficiency. The non-graded employés are the State librarian, assistant State librarian, stenographers, janitors, etc. Their salaries as fixed by law or by the board of library trustees.

ELOPE BRIEFS.

Accident on Steamer Fatal.

SAN FRANCISCO, March 5.—An explosion today on the steamer Surprise, of the Western Sugar Refinery's docks, Potrero, fractured the skull of Fred E. May, second assistant engineer, who died later. May was working in the machinery, when a connecting rod broke, and a piece of metal struck him in the head.

Coroner Mourn Sheriff.

SANTA ANA, March 5.—George Lindley, today elected Sheriff to fill the vacancy caused by the death of Sheriff Sherer. The funeral of the dead officer was the largest ever held in Orange county. Five thousand people viewed the remains to the cemetery.

Train Delayed Five Hours.

SAN JOSE, March 5.—Traffic was delayed five hours today by a Southern Pacific wreck on the Napa Valley line. The train from here for St. Helena collided near Truebody station, the breaking of an axle of the engine. The track was torn up for some distance.

Policy no Longer Insurable.

SAN FRANCISCO, March 5.—The policy of Clark Drumcraig was today declared no longer insurable. She sailed from here 185 days ago with a cargo of coal for Manila, and has never been heard from since. For a long time Drumcraig was quoted at 90 per cent on the reinsurance list.

Fell in Front of Train.

SAN JOSE, March 5.—E. E. Rogers a brakeman, foreman of a special crew engaged in standardizing the narrow-gauge track at Santa Clara, was this morning struck by the south-bound overland and almost instantly killed. Rogers fell out of the path of one train directly into the road of another.

Boy Ends Till Knife Dulled.

SANTA CRUZ, March 5.—William Ah Fan, committed suicide in Soquel Creek yesterday. Using a knife to sharpen his knife when it was dulled by the wounds he inflicted upon himself, he disemboweled himself, cut both wrists, cut his throat, and stabbed himself a dozen times in what is an endeavor to reach his heart.

Bandit Has Companion.

SAN JOSE, March 5.—A warrant was issued today for the arrest of Frank Plaza, aged 15, who is accused with a deadly weapon by Frank Arlando, aged 17. The latter, a hunting trip Sunday, was brought home in a wagon from a bullet dischanged from his companion's weapon. Di Fiore claims the shooting was accidental. Orlando's mother swore to the complaint. The injured youth may die.

"SOUTH OF THE TEHACHEPI."

NEWS SUMMARY OF THE SOUTHERN COUNTIES.

At Anaheim yesterday news was received from Beachland, B. C., that Walter E. Morsch, formerly of Anaheim, and a member of the Woodman of the World there, had been fatally injured in a planing mill accident at Beachland. His left arm was torn off and his head badly crushed.

It is probable that Colton will have a new bank in the near future, as it is reported that James Keene, representing I. W. Hellman of San Francisco, is there undertaking to secure a building location for the establishment of such an institute.

Returns received at Highland from the eastern orange markets indicate that the present season will be one of the best of recent years. Good prices are maintained generally, the market has been usually active, and there is much demand for Southern California fruit.

Mr. and Mrs. Joseph M. Dorr of Des Moines, Iowa, prominent members of the winter colony at Pasadena, celebrated their golden wedding anniversary yesterday in that city.

Important improvements and extensions have been planned by the Home Telephone exchange at Monrovia, to accommodate the increasing business in that city. An appropriation of $10,000 will be expended.

J. M. Luce of British Columbia accidentally discharged a revolver yesterday after firing at eel near the San Pedro breakwater, the bullet entering his neck and producing a painful wound.

A Los Angeles real estate dealer has gone to court in Riverside county to compel the purchaser of a big ranch to pay him a large commission on the deal.

A letter has been received by Mrs. E. W. Carpenter of San Diego from Mrs. Sarah Gooding of Papeete, Tahiti, describing the cyclone and tidal wave disaster which took place among the islands on February 7 and 8. She reports that the mother of the American consul, Mrs. Doty, as well as she herself, came near drowning, and that the consulate, most of the town, and many outside buildings, wharves, etc., were entirely wrecked.

At San Diego yesterday the body of Mrs. E. M. Acuff, who disappeared from her home on Saturday, was found dead on the beach. The police incline to the theory that she committed suicide, but the idea is scouted by her relatives.

Yesterday Immigration Inspector Agard returned to San Diego with six contraband Chinamen and their guide, Tissa de la Tova, captured near Campo.

Yesterday it was announced at Pasadena that Reginald Vanderbilt, the capitalist, would probably visit the Pasadena Horse Show next season. His manager, C. J. Ross of New York, is now in the Crown City looking into the affairs of the association, and will take back with him 500 photographs of the city and vicinity. Accompanying Mr. Ross is E. H. Byrne, representative of C. P. Kimble & Co., the Chicago carriage makers, who is also interested in the coming show.

The "Good Government" ticket was launched at Long Beach last night, with a platform declaring against graft and the saloon evil and in favor of various movements, including public ownership. Among the candidates on the ticket is former City Marshal Williams, who in the past has been a terror to violators of the liquor ordinances.

ROGERS LESS DEFIANT.

Agrees to Answer Hadley's Questions if Missouri Decision is Against Him. Another Postponement.

(BY THE ASSOCIATED PRESS—A.M.)

NEW YORK, March 5.—Decision on the question whether H. H. Rogers shall be compelled to answer the questions asked of him in the Missouri oil hearing, and which he refused to answer, was today postponed until March 26. Justice Gildersleeve, who heard the argument, directed the adjournment to await a final decision in the Missouri courts relative to a similar case.

During the argument for adjournment, W. H. Rowe of counsel for Rogers, said: "I wish to tell the court, as the mouthpiece of Mr. Rogers, that if the final decision of the Missouri court is against Mr. Rogers he will answer the questions as to the stock transfer without any order of the court."

Henry Wollman, who represented the State of Missouri for Atty.-Gen. Hadley, objected to the adjournment, saying it was an effort of the Standard to delay the case.

"If Mr. Rowe will say, as a matter of record for this court," said Mr. Wollman, "that Mr. Rogers will answer, March 23, I am satisfied; but we don't want to agree to having this hearing adjourned so as to give them time to appeal to the United States Supreme Court."

March 23 is the date for the resumption of the Standard Oil hearing before Commissioner Sanborn. Rowe then repeated his statements on Rogers's behalf.

GOLD ORE IN BROADWAY.

NEW YORK, March 5.—[Exclusive Dispatch.] With more that assays at $20 a ton, a gold mine was discovered today in Broadway. The "strike of pay ore" was made by workmen excavating in the levator shaft under the new Titie Guarantee and Trust Company's building at No. 176 Broadway. The quartz also contains a high percentage of iron and silver, but neither in sufficient quantities to warrant mining operations. The gold was taken from two sections of quartz brought up from 150 feet below the surface. Samuel C. Pyle, the foreman, who discovered the gold mine, is convinced that the earth under New York City is filled with gold. But it is recalled that a day or two ago a building and site only ten doors away, the Equitable, had sold for $20,000,000.

CONDEMNED FOSTER'S BOOK.

CHICAGO, March 5.—[Exclusive Dispatch.] The Chicago Baptist Ministers' Association today was rent by Prof. George Burman Foster's book, "The Finality of the Christian Religion," and after a resolution was passed condemning it as "subversive" of the Christian religion, the Rev. M. P. Boynton, pastor of the Lexington Avenue Baptist Church, resigned from the conference. Other resignations are expected. The radicals in the meeting demanded a scorching resolution, condemning the University of Chicago professor as an atheist and traitor to the church, and demanding his expulsion from the university. A compromise was affected in a resolution condemning the book, but not the author.

SWALLOWED THE VILLAGE.

ROME, March 5.—The partial destruction, Sunday morning, of the village of Tavernola, which stood on high cliffs bordering Lake Iseo, in the province of Brescia, by the falling of the cliffs into the lake, was made complete today, what had remained of the village being swallowed by the lake. The 1100 inhabitants who had taken refuge at a distance from the lake, are destitute, and in terror lest further calamity befall them. The government has sent them supplies.

M'CURDY SAID HE'D RETURN.

Made a Written Agreement With Jerome.

Needed Removal from Scene of His "Cares."

"Harrowed" Man Simply had to Go to Europe.

(BY THE ASSOCIATED PRESS—A.M.)

NEW YORK, March 5.—It appears from the Herald that Richard A. McCurdy, former president of the Mutual Life Insurance Company, before sailing for Paris, Wednesday last, entered into a written understanding with Dist.-Atty. Jerome to return to this country at any time his presence might be desired, and to return by September 1 in any event.

This is taken to confirm the report that the District Attorney is preparing certain life insurance matters for the grand jury. It also appears that Mr. Jerome was shown a certificate from McCurdy's physician representing that the former president of the Mutual was in a physical condition demanding absolute rest and removal from the scene of his many business cares.

Delancey Nicoll, personal counsel to McCurdy, says that his client entered into a written undertaking to return to New York, and further confirmation is given by other counsel to McCurdy.

CONTINUALLY "HARROWED."

"Mr. McCurdy is in no danger of prosecution upon any criminal charge," said Nicoll last night. "But his condition, as all the world knows, was desperate. He insisted upon reading the newspapers and was continually harrowed over the reports which concerned him. I do not believe that Mr. Jerome intended to present him before the grand jury, but at the same time Mr. McCurdy did agree to return to this country at any time he might be required. At no time had Mr. McCurdy intended to desert his native land. Here are all his interests and here is all of his property."

"Mr. McCurdy did sign an undertaking with Mr. Jerome to return to this country at any time he might be summoned," said another of McCurdy's attorneys, "He did not have to do this, but did it because he had nothing to fear and nothing to cover up. He also specifically agreed to return by September 1. He did have a certificate from his physicians drawn up and Mr. Jerome did see it. But the whole affair is of no importance, for there is no charge existing against Mr. McCurdy, and he could not have been interfered with."

TO PROBE JERSEY CONCERNS.

According to the Herald, State Senator Everett Colby of East Orange, N. J., and Assemblyman William P. Martin of New York have taken steps to cause an investigation of the Prudential Life Insurance Company, the Fidelity Trust Company and the Public Service Corporation of New Jersey.

These legislators have charge of bills in their respective houses looking toward this end. Wednesday next, a determined effort will be made before the joint committee appointed to listen to the arraignment of the insurance company, with the object of making up a prima facia case which shall persuade the Legislature to enter into an inquiry similar to that made by the Armstrong committee.

Senator Colby and Assemblyman Martin have been going into reports of out-of-State insurance commissioners and books at home and have prepared a mass of interrogations and an arrignment, they say.

TO CHALLENGE JURY.

Counsel for the Mutual Reserve Life Insurance Company today obtained leave to challenge members of the March grand jury, which is now being empanelled, and which, it is expected, will conduct the investigation of the company's affair begun by the February grand jury. The Mutual Reserve was touched upon in the Armstrong report and it was argued that opinion regarding the case to be heard by the jury may already have been formed by some of those who have read the report.

James Speyer of Speyer & Co., bankers, announced today that he has resigned from the board of trustees of the Mutual Life Insurance Company.

Dudley Olcott, president of the Mechanics and Farmers Bank, Albany, also announced today that he has resigned as a trustee of the Mutual Life Insurance Company of New York.

TO FIGHT LEGISLATION.

(BY THE ASSOCIATED PRESS—P.M.)

NEW YORK, March 5.—The trustees of the New York Life Insurance Company authorized the president to employ counsel, if he shall see fit, to oppose passage in the Legislature of certain recommendations of the legislative investigating committee. The trustees did not state specifically which recommendations were objectionable and declared that they believed some provisions of the insurance committee salutary.

The trustees' report says that, in their opinion, some of the provisions of the proposed laws will be highly injurious to the interests of the policy holders of the company and will tend to lessen instead of increase the safety of their investments represented by their premiums already paid.

Reports say that Edward M. Shepard is to be the New York Life's legal representative in the coming battle.

That Charles A. Peabody, angered by the attacks upon him, is seriously considering resigning from the presidency of the Mutual Life was stated today by officers of that company.

ENDS "TRADESMEN'S LIFE."

(BY THE ASSOCIATED PRESS—P.M.)

NEW YORK, March 5.—Unsettled conditions in insurance business were assigned today as one of the reasons for a petition for voluntary dissolution of the Tradesmen's Life Insurance Company. The petition was made by George Merrill, president of the company.

ACCUSES HAWAII'S PLANTERS.

HONOLULU, March 5.—K. Haga, a hotel-keeper and agent for the steamer Olympia, which arrived today to take Japanese to the Pacific Coast, has filed with Acting Consul Matsubara of this place a petition asking for the protection of the Japanese government. Haga said that he is being conspired against and persecuted in his efforts to establish a steamship line between here and Seattle. He makes charges against the Sugar Planters Association, and declares that the Honolulu police are aiding the planters in their plans against him.

GAS FOR FUEL.

Gas to cook and heat with is the best fuel. No dirt, no danger, no time lost.

SHAKING HEINZE OUT OF COPPER HOLDINGS.

(BY DIRECT WIRE TO THE TIMES.)

NEW YORK, March 5.—[Exclusive Dispatch.] An explanation of the recent jamming down of stock values in Wall street, in which Amalgamated Copper, Anaconda Copper and United Copper stocks have borne the burnt of the damage, contains an interesting sequel to the story of the recent settlement of the Montana copper war between the Rogers and Heinze interests, which raged for seven years.

John W. Gates declared himself to be a "bull" on the stock market, stating that liquidation had gone far enough, and on being asked why he had reached his opinion, he said: "Heinze and his friends, both those of Butte and those of the East, have sold out their Amalgamated and Aanconda shares at a heavy loss. I understand their holdings of Amalgamated Copper aggregated 400,000 shares."

"How much of a loss does this selling-out of long copper holdings show?" Gates was asked.

"I can't say; but I think you will find out that they bought their Amalgamated Copper shares from 112 upward, and that they sold it from 170 downward."

This statement gives color to rumors that have circulated in Wall street for some time, to the effect that H. H. Rogers, the chief power in the Amalgamated Copper Company, was depressing Amalgamated Copper shares in relentless campaign to shake Heinze and his following out of holdings recently acquired mostly on margin. It is known that Heinze and his friends were very heavy buyers of copper stocks, just prior to the signing of papers which settled the Montana war and just following the announcement of that important step.

STEEL TRUST BUYING INDEPENDENT PLANTS.

(BY THE ASSOCIATED PRESS—P.M.)

PITTSBURGH, March 5.—It was reported in iron and steel circles, today, that negotiations had been opened by the United States Steel Corporation for the purchase of several independent concerns, including the La Belle Iron Works, the Republic Iron and Steel Company, the Tennessee Coal, Iron and Railway Company, the Colorado Fuel and Iron Company and large ore interests near the lakes. The steel corporation officials today declined to discuss the matter, saying that if such a deal would be put through, it would be handled by the executive officials in New York.

According to the report circulated today, the price to be paid by the corporation for the various properties will reach more than $175,000,000. It is claimed that John W. Gates, who is at the head of the Tennessee Coal, Iron and Railway Company, the Colorado Fuel and Iron Company, and the Republic Iron and Steel Company, is handling the deal for the steel corporation.

It was said that representatives of the corporation and associates of Gates are now making a tour of the West inspecting the various properties.

W. P. Snyder, who purchased the Oliver interests in the large ore property in the Northwest, recently formed a holding company and bonds to the extent of $4,000,000 were issued.

MANY VESSELS CALL AT APRA.

TRANSPORTS ON WAY TO PHILIPPINES IN NUMBER.

Rush of Army Business Such That Guam Is Suffering for Stores. Gold at Current Rates Relieves Critical Financial Situation—New Sanitary Regulations.

(BY THE ASSOCIATED PRESS—A.M.)

AGANA (Guam) Jan. 25, via San Francisco, March 5.—The past three weeks have been marked by an unusual number of vessels visiting the harbor of Apra. Following the army transport Logan, January 5, came the transport Lawton, January 11, and the Concord, January 19. The transport Sherman is expected tomorrow and the Lawton will return from Manila during the following week. The Japanese schooners Tori Maru and Chomel Maru also arrived.

None of these vessels brought passengers for Guam and very little freight or stores, in consequence of which the colony feels the shortage of provisions. In fact, the rush of army business in the Philippines has made the transportation of goods for this island almost out of the question and as there is no other regular line of steamers it is becoming a very serious question how to obtain necessary food and material. While here, the Concord took on 300 tons of coal from the Nanshan. The Concord, on the evening before her arrival, while some 200 miles east of Guam, broke her high-pressure piston-rod and was delayed some hours. Despite this fact, she made the trip from Honolulu in twelve hours less than the usual transport time. It was hoped that the coming of the Lawton and the Concord would give a fair chance to test the new wireless station but the results obtained were by no means satisfactory.

FINANCES IN GOOD SHAPE.

The finances of the island are in better condition than they have been for some years past, due to large recent importations and stimulated trade. The treasury balance has increased at the rate of $2500 (Mexican) per month, during the last six months. The situation was, however, up to a few days ago, critical for the reason that the established currency of the island (Mexican) was so scarce on account of large shipments by the Japanese that insufficient gold remained in circulation to pay the taxes and import dues. This situation was relieved January 11 by the receipt of a cablegram from President Roosevelt, through the Secretary of the Navy, permitting gold to be received at current rates by the island government.

In response to a recent order issued by the Governor, the town of Agana and surrounding hamlets have taken on a different aspect. Never was there such a cleaning and rebuilding in the history of the island, the people responding cheerfully and with spirit to the new sanitary regulations.

ROARING WITH UNABATED FURY.

CANEY (Kan.) March 5.—The great gas well five miles west of here in Indian Territory, which has been burning since February 5, continued to roar today with unabated fury. The flames, forced 150 feet into the air, were visible forty miles away last night. The fire probably is one of the worst of its kind gas men have ever had to combat. An attempt to extinguish the flames with steam having failed, an effort to drop an immense iron cap over the well was made, but without success. This cap, weighing 3000 pounds, was turned to a white heat when within twenty feet of the well. Another attempt will be made to cap the well.

CAN'T FIND LIST OF WITNESSES.

CHICAGO, March 5.—A call was made in the packers case today upon Dist.-Atty. Morrison for the list of 200 witnesses turned over to the Department of Justice by Commissioner Garfield. Dist.-Atty. Morrison said he had been unable to find the list. The attorneys for the packers protested that there had been plenty of time, and unless the names are soon produced the purpose of their use will be defeated. The District Attorney said he would continue the search with all possible diligence.

MILITIA LEAVES SPRINGFIELD.

SPRINGFIELD (O.) March 5.—Four companies of the Ohio National Guard from Columbus, two from Springfield and one each from Xenia and Urbana were withdrawn from duty today, the danger from further rioting having passed. Fourteen men and boys were arraigned in police court today for rioting.

Railroads.

Niagara Falls Short Line
Wabash Tourist Cars

To New York and New England points are the best. Stop off at Niagara Falls. Ask the Agent about it.
Ross C. Cline, P. C. P. Agt., Los Angeles Cal.

Attention Tourists — CALL ON US FOR INFORMATION AND LITERATURE ABOUT ..... SAN DIEGO
HUGH B. RICE CO., Agts. San Diego Advertising and Excursion Bureau, 218 West Third St.

City Hotels.

The Leighton

A tourist hotel on American plan, first-class, southern exposure on Westlake Park; four stories; West Seventh cars. 10 minutes from postoffice.

F. A. CUTLER, MANAGER

The Everhardy

Just opened. Corner Fourth and Central avenue. One block from Arcade Depot. New pressed brick building, steam heat, elegantly and best furnished house east of Main street. Home 'phone 6314. V. D. Simms, Prop.

Hotel Alvarado

A select tourist and family hotel.
N.E. CORNER WESTLAKE PARK.
The Ideal Location
Convenient to theaters and shopping district. The comforts of a home. The conveniences of a hotel. W. B. CORWIN, Prop.

Hotel Bellevue Terrace

Sixth and Figueroa
Rates, $30.00 Per Month and up.

THE BUNDY HOT SPRINGS

Located in Elsinore, Riverside county, Cal. Especially good for stomach, kidneys, rheumatism. Hotel and baths practically under same roof. No staging. Santa Fe. L. G. Maxwell, Prop.

San Francisco Hotels.

HOTEL HAMILTON

San Francisco's newest hotel, 125 Ellis street. Fireproof bldg. Centrally located. Telephone and steam heat in every room. European plan. Rooms without bath, $1 per day; with bath, $2. Suites from $3.50 to $4. Fourth and Ellis st. cars from Third and Townsend-st. depot pass the door.

CAFE FIESTA

(Formerly Tait's.)
Incomparable cuisine and service—delightful music—electric fountain and waterfall—a thousand lights illuminate its vast expanse. New Flood Building, Market and Powel streets, San Francisco.
H. W. LAKE, Manager.

HOTEL ST. KATHRYN.

420 Ellis Street. San Francisco.
Modern tourist hotel. European plan. Rooms with bath $1.00 per day up. Single 50c up. Centrally located. Cars direct to depots.

City Restaurants.

If you are particular about your eating be particular to go to the
Cafe Bristol
Entire Basement H. W. Hellman Building. FOURTH & SPRING

121 South Broadway — FOUND — 121 South Broadway
The right place to eat. Dairy Lunch. 10c. Meals 20c, 25c, and up.
121 Open Day and Night. 121

DEL MONTE TAVERN
SWELL RESTAURANT
219-221 W. THIRD STREET.

Resorts

INFORMATION BUREAU
4TH FLOOR TIMES BLDG.
9 A.M. TO 6 P.M. OPEN DAILY

The TIMES FREE INFORMATION AND RESORT BUREAU is for the accommodation of those seeking recreation, rest and recuperation among sea shore and mountain resorts. Particulars are furnished regarding Hotels and Private Boarding-houses; their attractions, rates, etc. Photographs, circulars and transportation literature are kept on hand for inspection and distribution. Times readers can obtain here, in a few minutes, information that would take a week and in many instances longer to procure if they were compelled to write for it.

ARROWHEAD HOT SPRINGS
ONE OF THE WORLD'S GREAT HEALTH RESORTS.
RECUPERATION—REST—RECREATION

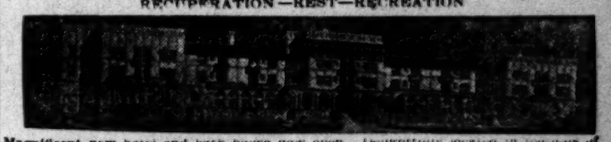

Magnificent new hotel and bath house now open. Delightfully located at foothills of San Bernardino mountains. Hottest curative springs known; 196 degrees. All kinds of baths scientifically given, including mud baths. Schott-Nauheim baths for heart disease, etc. Agent meets all trains. Regular automobile service. Address for particulars, TRAVEL AND HOTEL BUREAU, 207 W. Third St., Los Angeles; ARROWHEAD HOT SPRINGS CO., San Bernardino, Cal.

The Most Beautiful and Healthful Spot in California

The Famous ARCADIA Santa Monica-By-The-Sea

Only one mile from the Venice Midwinter Carnival and Ellery's Royal Italian Band. 5 minute car service and 5c fare to Venice. Lowest week y and monthly rates of any California Resort Hotel of its class. Address A. D. Wright, Prop., Santa Monica

Fairview Hot Springs

We have the only genuine CELERY-PEAT MUD BATHS in California and they cure RHEUMATISM, GOUT AND BLOOD DISORDERS. Our Wonderful Naturally Medicated Hot Mineral Water cures Kidney, Liver and Stomach troubles. We solicit investigation.
City Office, 701 O. T. JOHNSON BUILDING.
Main 5002—Main 1962.

Elsinore HOT SPRINGS and Lake View Hotel, the most picturesque place in California. Health-giving hot waters and mud bath the very best accomodations at reasonable prices. Write for circulars. C. S. Traphagen, prop.

HOT and COLD SALT BATHS at the Great St. Marks, Venice
ENJOY THE MIDWAY EXPOSITION, ETC.

Relief Hot Springs

This favored resort offers you relief from winter rigors—relief from Rheumatism and Uric Acid disorders. Come now. Enjoy warm sunshine and mountain air. Model hotel, rates $12 to $16 per week, with board, bath daily and physician's advice during office hours. TRAVEL AND HOTEL BUREAU, 207 West Third St., Los Angeles, Cal., or Dr. Chas. E. Winslow, Medical Supt. at Springs. Phone Suburban 34.

DR. HARPSTER'S Private Sanitarium
For Mental and Nervous Diseases.
SIERRA MADRE VILLA.
Beautifully located in the foothills above and overlooking Pasadena. A good home given to chronic nervous invalids and the mildly insane. Experienced resident physician and a corps of competent nurses. Especial attention given to diet, hydrotherapy, physical culture and outdoor exercise. Patients segregated. Cottage system, grounds secluded and inviting. A licensed institution. No committment nor publicity necessary. Established in 1899. Tel. Pasadena dub. 178. P.O. 128, Lamanda, Cal.

HOTEL SIERRA MADRE. Foot of Mt. Wilson, overlooks famous San Gabriel Valley and Baldwin Ranch; 15 miles from Los Angeles. Mountain water; American cook. Tel. Main 41, Sierra Madre. City office, 327 W. Third st. S. C. COLLINS, Prop.

City Hotels.

HOTEL ALEXANDRIA

If you are looking for absolute safety from fire.
If you desire every possible comfort afforded by the best hotels in the world.
HOTEL ALEXANDRIA is designed to meet your every requirement.

Open for Business
HOTEL OREÑA
Everything New
705 West Seventh. Opposite Postoffice. First-class; beautifully furnished. EDGAR D. BENNETT, Manager.

HOTEL LILLIE
IN THE CENTER OF LOS ANGELES
G. H. WOODWARD PROP.
534 S. HILL ST., FRONTING CENTRAL PARK.
A high-class family hotel. Table and service unsurpassed.
Write or call for terms.

HOTEL LANKERSHIM
SEVENTH AND BROADWAY.
A New and Elegantly Furnished Hotel
300 rooms—150 baths—all conveniences.
Restaurant a la carte. Perfect cuisine.
COOPER & DAVIS, Lessees

PICO CHAMBERS
Modern hotel, recently opened. Beautifully furnished rooms with all up-to-date conveniences at moderate rates. Splendid Cafe.
PICO AND FLOWER STS. Cars in all directions.

Hotel California

Most conveniently situated for both business men and tourists. Our rooms and suites are most pleasantly arranged for sunshine, the fine, large front porch getting the southern sun the entire day. Prices reasonable.
Our table d'hote meals at 25 cents, with 25 cents for Sunday evening dinner, are making an enviable reputation for the California.

The Pickwick Apartments
833 SOUTH GRAND AVENUE
Just opened. Modern, one, two, three and four-room suites with buffet kitchens.
Marshall & Stearns Company's Patented Wall Beds and Fixtures in every room.
Rates reasonable. Call and inspect the most beautiful apartments in Southern California.

AT THE NATIONAL CAPITAL.

NEW "CZAR" IN CANNON.

Shackleford Complains of Speaker's "Absolutism."

Ways and Means Committee, He Reads, Is "Packed."

Minority Leader Williams On Anti-Trust Law.

[BY THE ASSOCIATED PRESS—P.M.]

WASHINGTON, March 5.—Legislation by unanimous consent and under suspension of the rules occupied the attention of the House, and resulted in the passage of several bills, some of considerable importance.

The adoption of a resolution of inquiry as to whether any criminal prosecutions have been begun against individuals in the Northern Securities Company furnished the text for a speech of considerable criticism by Mr. Williams, the Democratic leader, directed against the administration. Brief answers were made by Mr. Jenkins of Wisconsin and Mr. Grosvenor of Ohio. Mr. Jenkins showed that the statute of limitations had run against any action that might be taken in this case, and that any effort at prosecution would be useless.

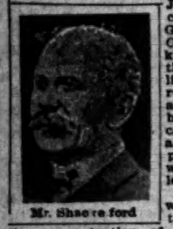

Mr. Shackelford

Fault was found with the rules of the House, and the concentration of power in the Speaker, by Mr. Shackelford of Missouri, who took occasion to address the House on a bridge bill.

By unanimous consent, the House authorized printed in the Congressional Record the address of George D. Perkins at the funeral of the late Speaker David B. Henderson. The memorial was presented by Mr. Lacey of Iowa, who characterized it as beautiful and historical in character.

Pending the passage of a bill of minor importance, the floor was yielded to Mr. Shackelford, who took occasion to denounce the rules of the House and the "despotic and absolute power of the Speaker."

THOSE "STAND PATTERS."

Mr. Shackelford expressed great personal admiration for Speaker Cannon, but there was, he said, no man in Europe more absolute in his jurisdiction. He had read, only the other day, that the Speaker had "packed" the Ways and Means Committee with ten men who would "stand pat" as men of stone against any and every attempt to amend the tariff. This, Mr. Shackelford accepted as true, and complained bitterly. If the "stand-patters" would come out in the open, he declared, it would be found they had not a corporal's guard. Another instance of the "absolutism" of the Speaker was in the passage of the Statehood bill. On this point he read a lengthy interview purporting to be by Mr. Adams of Wisconsin, denouncing the rules.

NATURALIZATION.

By unanimous consent, on the request of Mr. Bonynge of Colorado, the bill to establish a bureau of immigration and naturalization, and to provide for uniform rules for the naturalization of aliens, was made privileged to the same extent of appropriation bills, so that a motion to consider the bill will be in order at any time.

SMALL COINAGE.

The House today passed a bill increasing from $50,000 to $200,000 the amount of the purchase of metals for pennies and nickels and providing that these coins shall be made in the Denver, San Francisco, New Orleans and Philadelphia mints instead of, as now, exclusively in the Philadelphia mint.

Mr. Adams of Pennsylvania made a vigorous protest against the measure.

The benefits and necessity of the bill were explained by Mr. Kahn of California and others.

CALIFORNIA "BITS."

Mr. Adams declared the legislation to be simply a movement to provide work for these mints. The Philadelphia mint needed the work, and, he maintained, was entitled to it. The idea that small coins were needed in California, he said, was ridiculous.

"Why," he shouted to the great amusement of members, "you can't even buy a drink out there, and I have been there, for less than two bits."

"Oh, well," retorted Mr. Kahn, "Philadelphia is so slow we never have been able to get small coins out there."

This turned the laugh on Mr. Adams.

The bill was declared passed on a viva-voca vote.

MR. LONGWORTH BACK.

Representative Longworth of Ohio returned to his duties in the House today. He brought with him to the Capitol and presented to Speaker Cannon in his room a Havana cigar at least eighteen inches long, a product of Havana, Cuba.

The House passed a Senate bill providing for a delegate in Congress from Alaska.

A Senate bill was passed authorizing the sale and disposition of the unallotted lands of the Colville Indian Reservation in the State of Washington; also a bill establishing at Eureka, Cal., the holding of regular terms of the United States Circuit and district courts.

ANTI-TRUST DEBATE.

Chairman Jenkins of the Judiciary Committee called up the Williams resolution, calling on the Attorney-General to inform the House, "if, in his judgment not incompatible with the public interest," whether any criminal charges have been instituted against any individuals or corporations recently declared by the Supreme Court of the United States as guilty of violating the laws prohibiting unlawful combinations in restraint of trade.

Mr. Williams took the floor, and asserted that the people of the United States know now that only the execution of the criminal provisions of the anti-trust law will stop the violation of these laws. Injunctions, he said, would be void, and fines would be paid, and nothing short of the enforcement of the power of imprisonment will stop the violation of the law.

Mr. Williams read sections of the opinion of the court in the Northern Securities case to show that an effectual block to competition had been arranged, and that "such a combination is more than a contract—it is an offense and a crime." So far as he had been able to ascertain, no steps "to prosecute these criminals" had yet been taken, although one year and ten months had elapsed, since the decision.

Mr. Grosvenor said no jury on earth would have convicted these men. Three of the dissenting judges in the Northern Securities case, he said, were Democrats, and he predicted that had there been other Democrats on that bench, the contract would not have been declared illegal.

Taking the floor again, Mr. Williams said no jury in the United States would fail to convict these men. There was no one within the sound of his voice, he said, who did not know there was a beef trust, a coal trust and an oil trust. The fact that action was now barred, he maintained, did not relieve the administration from responsibility for not taking action before the statute of limitations had run.

The resolution was adopted without objection, and at 4:30 o'clock, the House adjourned until tomorrow.

POINTERS FOR CALIFORNIA.

PNEUMATIC-TUBE SERVICE.

[BY DIRECT WIRE TO THE TIMES.]

WARRINGTON, March 5.—[Exclusive Dispatch.] A member of the House Postoffice Committee today stated that that body had decided to provide in the forthcoming Postoffice Appropriation Bill for a pneumatic-tube line between the postoffice and the ferries, San Francisco.

BONYNGE COINAGE BILL.

The House today passed the Bonynge bill, authorizing the coinage of subsidiary money at San Francisco and other mints besides Philadelphia. The bill was attacked by the Pennsylvania members, but Representatives Kahn and Hayes rallied to its defense. A similar measure has passed the Senate several times heretofore, and no trouble in the upper house is anticipated for the Bonynge bill. The bill confers a boon on Pacific Coast business men who run short of small coins.

CHINESE MUST GO.

The Supreme Court today denied petitions for writs of certiorari to bring the cases of Hong Wing, Dang Ming, Wong Ding Chong, Wong Wah and Lam Loyup from the Federal Circuit Court in Ohio. The Chinese were ordered deported, but appealed from the lower court's decision upon the ground that the Exclusion Act was not in force May 19, 1903, when the Chinese were arrested as laborers unlawfully in the country. Today's decision by Chief Justice Fuller settles finally the propriety of their deportation.

BLOW UP MISSION ROCK.

Representative Hayes today said he would try to secure an appropriation of $125,000 to blow up Mission Rock, San Francisco Bay, in the next River and Harbor Bill, which will not be until the next session of Congress. Mr. Hayes has other plans for improving California waterways which are not yet ready for announcement, but which will be covered in the bill to be introduced shortly.

FORTIFYING OF MIDWAY.

[BY DIRECT WIRE TO THE TIMES.]

WASHINGTON, March 5.—[Exclusive Dispatch.] Secretary Taft today asked Congress for $5000 to fortify Midway Island. He propose to mount two 4.7-inch guns and build magazines large enough to store 400 rounds of ammunition for each. So far as can be ascertained, the only thing to be protected by the forts at Midway is the station of the trans-Pacific cable, owned by Clarence Mackey and his associates.

PHILIPPINES FOR ALFONSO.

COMMENT OF CONGRESSMEN.

[BY DIRECT WIRE TO THE TIMES.]

WASHINGTON, March 5.—[Exclusive Dispatch.] All the legislative doctors who have been worrying over the future of the Philippines never evolved half as novel a remedy as suggested by a correspondent signing himself "Thinker," whose letter appeared in the New York Herald, Sunday, suggesting that the islands be given to King Alfonso on the occasion of his marriage to the Princess Ena.

Some of the legislators today were asked what they thought of the idea. Representative Champ Clark of Missouri replied: "I would not favor giving them to Alfonso. To return the islands to Spain would be too hard on the poor Filipinos. They would dislike to return to Spanish rule worse than anything else. We might give them to Emperor William, but not to Alfonso."

Representative Burgess of Texas, Senator Burkett of Nebraska and Senator Dubois of Idaho said they were all willing that Alfonso should have the islands.

"Very well; I have no further use for them," said Representative Nicholas Longworth.

SEND LUBIN TO ITALY.

CALIFORNIAN'S PROPOSAL.

WASHINGTON, March 5.—[Exclusive Dispatch.] Representative Kahn called on the President, today, and presented an indorsement by the California delegation of David Lubin of Sacramento, to be representative of the United States at the International Agricultural Institute, to be held in Italy next summer.

As Lubin was originator of this international enterprise and enjoys peculiarly the advantage of relations with the King of Italy, it is probable that the President will be glad to appoint him representative of the United States.

DAY OF BILLS IN SENATE.

Vacant Santa Cruz County Lands Become State's.

Mr. Nelson Would Unite New Mexico and Arizona.

Sloat Monument for Monterey—Knox's Extracts.

WASHINGTON, March 5.—[Exclusive Dispatch.] Senator Flint secured the passage, today, of the Perkins bill ceding to the State of California certain vacant public lands in Santa Cruz county for California Redwood Park.

[BY THE ASSOCIATED PRESS—P.M.]

WASHINGTON, March 5.—When the Senate convened today Mr. Culberson reported favorably from the Committee on Judiciary a bill dividing the western judicial district of Texas and creating a new district. The bill was passed.

Mr. Knox submitted extracts from the laws of certain States regulating railroads, setting forth the provisions for review of orders of State commissions. The extracts, he said, would be useful in considering the pending rate bill. They were ordered printed as a public document.

BILLS PASSED.

Bills were passed as follows: Relating to the waterworks at Lawton, Okla., from money received through the sale of town lots; providing for the issuance of patents for lands to Indians on Colville Reservation, State of Washington, under the Moses agreement of July 7, 1883; providing for a public highway on the east side of the Fort Sherman abandoned military reservation, Idaho; to incorporate the Great Council of the United States of the Improved Order of Redmen; for the purchase of a site and the erection of a public building at Devils Lake, N. D., not to exceed a cost of $150,000; authorizing Indians on former United States reservations to cut and sell cedar and pine timber for posts and fuel; to aid in the erection of a statue of Commodore John D. Sloat at Monterey, Cal.; to incorporate the Carnegie Foundation for the advancement of teaching; to confer jurisdiction upon the Circuit Court for the Ninth Circuit, to determine in equity the girhts of American citizens under the award of the Bering Sea Arbitration at Paris and to render judgment thereon; to extend the provisions of the homestead laws to certain lands in the Yellowstone forest reserve; ceding certain unappropriated vacant lands in Santa Cruz county, Cal., to the State; allowing settlers to purchase lots in the townsites of Rupert and Heyburn, in Idaho; appropriating $100,000 to pay the expenses of delegates to the Third International Conference of American States; prescribing the conditions for the appointment of officers of the revenue cutter service.

STATEHOOD MEASURE.

The Statehood bill was then taken up and read.

Mr. Foraker gave notice of an anti-gambling amendment to the part of the Statehood bill providing for the admission of New Mexico and Arizona as a State. He said that he would not ask the Senate to vote on the provision, but desired to speak on it.

Mr. Nelson then addressed the Senate in support of the Joint Statehood Bill. He gave many statistical facts in an effort to show that the conditions justify the creation of two States, as provided for by the bill. A special plea for the union of Arizona and New Mexico was made by the Senator, who contended that the American element would do much to improve conditions favorable to Statehood in New Mexico.

A bill authorizing commissions to issue in the cases of officers of the army retired with increased rank, was passed.

At 4:50 o'clock p.m., the Senate went into executive session, and at 4:55 p.m. adjourned.

WASHINGTON BRIEFS.

Rate Bill at White House.

WASHINGTON, March 5.—Senator Clapp, who assisted in framing the Hepburn Rate Bill, discussed the situation with the President today. It was expected that Senator Dolliver would participate in the conference, but he was detained at home by illness. Senator Clapp would not discuss his interview.

Lieut.-Gen. Schofield's Funeral.

WASHINGTON, March 5.—The funeral of the late Lieut.-Gen. Schofield will take place here Wednesday from St. John's Church, but the hour has not yet been fixed.

Free Trade With Philippines.

WASHINGTON, March 5.—Representative Birdsall of Iowa today introduced a bill, providing for absolute free trade between the United States and the Philippines after July, 1906.

Ex-Queen Lil's Old Claim.

WASHINGTON, March 5.—Delegate Kalanianaole of Hawaii introduced a bill today to pay former Queen Lilluokalani of Hawaii $300,000 in satisfaction of her claims against the United States.

Markel Denies Sample Menus.

WASHINGTON, March 5.—Jacob E. Markel of Omaha, whose commissary contract with the Isthmian Canal Commission was canceled, was again before the Senate Committee on Interoceanic Canals today. He repeated denials that he had previously made, that he had had the benefit of sample menus prepared by Hudgins and Dumas of New York in making his bid for the commissary concession.

Troops for the Philippines.

WASHINGTON, March 5.—War Department officials state they are not endeavoring to charter any private steamships on the Pacific Coast for the transportation of troops to the Philippines, as has been reported. There is no present intention of dispatching any troops in addition to the two regiments and two batteries already on the way to Manila, which will afford Gen. Wood a command of about fifteen thousand men.

Refuses Green an Acquittal.

WASHINGTON, March 5.—Justice Gould, in Criminal Court No. 1 today, overruled the motion made by the counsel in the case of George A. Green of Binghamton, N. Y., on trial for conspiracy in connection with the sale of supplies to the Postoffice Department, to instruct the jury to acquit the defendant and the defense proceeded with the submission of their case. In reply to a question from the court, counsel for the defense suggested that they might get through with their testimony today.

Townsites and Irrigation.

WASHINGTON, March 5.—The House Committee on Irrigation of Arid Lands decided today to make a favorable report on the French bill in amended form. As agreed upon, the bill provides that the Secretary of the Interior may establish townsites of 160 acres, in connection with irrigation projects, and supply water for the sites. It also authorizes the Secretary of the Interior to deliver water to towns already established which have the same source of water supply that the government irrigation project uses. Where power plants are constructed in connection with the projects, the Secretary of the Interior is empowered to lease surplus power and to lease the right to develop power for ten years.

Rural Free Delivery Service.

WASHINGTON, March 5.—The operations of the rural free-delivery service up to March 1, 1906, are shown in a statement issued today by Fourth Assistant Postmaster-General Degraw. Up to that time 53,275 petitions had been received and referred. Of these 13,772 were acted upon adversely. The number of routes in operation March 1 was 35,031, leaving 3424 petitions still pending, of which 294 have been assigned for establishment. In connection with these figures, the statement is made that, notwithstanding the development of the service, there is an unexpended balance on hand to the credit of new establishments of $905,100 from the appropriation of $2,376,696, which became available July 1, 1905.

DUCKED FOR ATTENDING CLASS

DELAWARE (O.) March 5.—"Any students attending classes today will be ducked in the sulphur spring" was the edict of the students at Ohio Wesleyan College today after the faculty had refused to grant a holiday as a celebration for the double victory in debate last Friday. But one student, W. W. Nearry, defied the edict. He was quickly taken from the classroom and the promised bath was administered.

CLYDE LINER GOES ASHORE.

WILMINGTON (N. C.) March 5.—The Clyde line steamer Navahoe, Capt. Hale, from Wilmington to New York, is ashore on Middle Ground Shoals. She is badly listed and her position is regarded as dangerous in case of strong west winds. The cargo is being lightened and an attempt to float her will be made this afternoon.

GEN. GATACRE DEAD.

LONDON, March 6.—The death is announced, this morning, of Maj. Sir William Forbes Gatacre, aged 63 years. Gen. Gatacre served with distinction in the Soudan, but his persistent ill fortune in the Boer war dimmed his reputation as a soldier.

Only one passenger was on the Navahoe, ashore near Wilmington, N. C. He was Seymour Merrill of Wilmington, who returned to that city and continued his journey by rail.

CLARK WINS CASE OF LAND PATENTS.

[BY THE ASSOCIATED PRESS—P.M.]

WASHINGTON, March 5.—United States Senator Clark of Montana won the case against him in the Supreme Court of the United States, in which the government sought to have canceled patents to 11,400 acres of public lands in Montana, which were alleged to have been fraudulently secured. The opinion in the case was delivered by Justice Holmes, and upheld the decision of the Court of Appeals for the Ninth Circuit. Justices Harlan and Brown dissented.

This was a civil proceeding instituted by the government against Senator Clark to secure the cancelation of the patents to land issued under the timber and stone act. The charge made by the government in its bill of complaint was that the patents were fraudulently secured, and it was further set forth that about eighty of the patentees are now under indictment in the Montana courts. It was asserted that Senator Clark had entered into a contract to purchase the land before the patents were granted, and that he had known or had good reason to know that the proceeding was fraudulent. The government charged that Clark was not a bona fide purchaser, but the courts below, including the Court of Appeals, took the contrary view, holding that the issuance of patents had the effect of converting his purchase of an equity into a purchase of title. The printed record in the case covered 7000 pages.

In his opinion Justice Holmes said: "The United States is attempting to upset a legal title. In order to do that, it must charge Clark with notice of the original frauds. The fact that Clark, while he has a merely equitable or personal claim against the government, held it subject to any defect to which it might have whether he knew it or not, was not equivalent to notice of the defect. It is recognized in the act of March 3, 1901, that there may be a bona fide purchaser before the patent issues. The title, when conveyed, related back to the date of the original entries. Therefore, actual notice must be proved. But so far as actual knowledge or notice on the part of Clark is concerned, both the courts below found in explicit terms that the proof failed. We perceive no sufficient reason for departing from the rule that, except in a few clear cases where both courts have concurred, we do not disturb their findings of fact. There is nothing sufficient to show that Clark had actual knowledge of the arrangement by which Cobban (the man through whom Clark made his purchase) got the lands."

A Great Advantage
"SPLITS" OF
Apollinaris

Order a sack of Capitol Flour today and be convinced it's the best flour you ever used in your life.
We guarantee its purity.
CAPITOL MILLING CO.

ABRAMSON

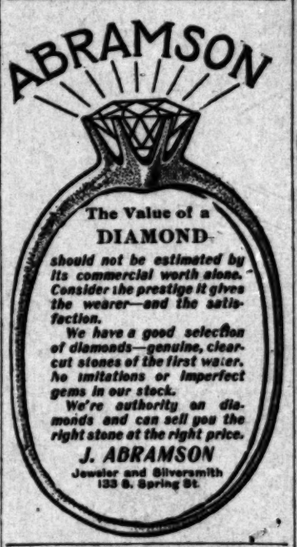

The Value of a DIAMOND
should not be estimated by its commercial worth alone. Consider the prestige it gives the wearer—and the satisfaction.
We have a good selection of diamonds—genuine, clear-cut stones of the first water, no imitations or imperfect gems in our stock.
We're authority on diamonds and can sell you the right stone at the right price.
J. ABRAMSON
Jeweler and Silversmith
133 S. Spring St.

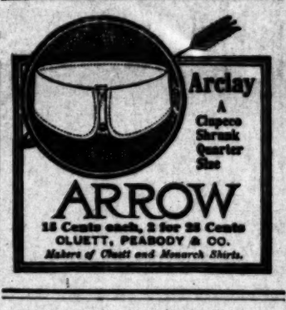

Ocean Steamships.

North German Lloyd.
Fast Express Service
Fastest and Most Luxurious of Leviathans.
PLYMOUTH—CHERBOURG—BREMEN.
K. Wm.II..Mar.27.7 am | Kronprinz, May 2, 6am
Kronprinz. Apr.10.7 am | Kaiser..May 16, 10am
Kaiser ..Apr. 17, 10a.m. | K Wm II.May 23.6a.m.
K. Wm. II..Apr.24, 6am | Kronprinz Jun 6, 6 am
Twin-Screw Passenger Service
BREMEN DIRECT.
Koeln.....Mar. 8, 10am | Breslau, Apr.19, 10 am
Frankfurt.Mar.22, 10am | Cassel, Apr. 26, 10 am
†Kurf'st, Mar.29, 10 am | †Kurf'st, May 3,10am
Trave ...Apr. 5, 10 am | Trave, ..May 2, 10 am
Bran'burg, Apr.12, 10am
†Calls at Plymouth and Cherbourg.
Mediterranean Service
GIBRALTAR—NAPLES—GENOA.
*Weimar, Mch 17, 11 am | Luise, Apr. 14, 11 a.m.
Albert, Mar. 24, 11am | *Weimar, Apr. 21,11am
Barb'sa, Mar. 31, 11 am | Albert, Apr. 28,11a.m.
Irene, Apr. 7, 11 a.m | P. Irene, May 12, 11am
*Gibraltar and Naples only.
From Bremen Piers, 3d and 4th Sts., Hoboken.
OELRICHS & CO.,
No. 5 Broadway, New York.
LOUIS H. MEYER, 45 S. 3d St., Phila.

Hamburg-American.
PLYMOUTH—CHERBOURG—HAMBURG.
x Amerika .....Mar. 1 | **Pretoria .... Mar. 21
**Pennsylvania .Mar. 10 | x Amerika .....Apr. 7
**Deutschland ...Mar. 15 | Waldersee .... Apr. 19
**Patricia.....Mar. 17 | *Bluecher ....Apr. 19
*Bluecher .....March 22 | Pennsylvania ..Apr. 21
S.S. AMERIKA, MOST LUXURIOUS AND MOST MODERN OF LEVIATHANS.
*Grill Room and Gymnasium. x Elevator. Gymnasium and a la Carte Restaurant. **Calling at Dover for London and Paris.
Mediterranean Service.
TO GIBRALTAR, NAPLES AND GENOA.
Prinz Oskar .....Mar. 7, Apr. 19, June 2
Prinz Adalbert .....Mar. 22, May 3, June 19
*x Moltke .....Apr. 26, June 12, July 24
RATE FIRST-CLASS $75.00 UPWARD.
*Call at Gibraltar. x Grill Room.
S.S. "PRINZESSIN VICTORIA LUISE," from New York April 5. 29 days' cruise, via Azores, Madeira, Morocco, Gibraltar, etc., to Venice. 14 ports visited. (Exceptional opportunity.) Send for handsome pamphlets.
HAMBURG-AMERICAN LINE
401 California St. San Francisco, Cal.

AMERICAN LINE.
PLYMOUTH—CHERBOURG—SOUTHAMPTON—PHILADELPHIA—QUEENSTOWN—LIVERPOOL.
ATLANTIC TRANSPORT LINE
NEW YORK—LONDON DIRECT.
RED STAR LINE.
NEW YORK—ANTWERP—LONDON—PARIS
Calling at Dover for London and Paris.
WHITE STAR LINE.
NEW YORK—QUEENSTOWN—LIVERPOOL
BOSTON—QUEENSTOWN—LIVERPOOL
NEW YORK AND BOSTON DIRECT
TO THE Mediterranean VIA AZORES
C. D. TAYLOR, Passenger Agent Pacific Coast, 21 Post st., San Francisco, or any local agent.

FOREIGN TOURS.
ITALY, SWITZERLAND, FRANCE, ENGLAND, sailing to the Mediterranean April 14th. SPECIAL TOUR FOR BOYS AND YOUNG MEN, sailing May 2nd. CENTRAL EUROPE, sailing June 21st and 27th. NORWAY AND NORTH CAPE, sailing June 7th and 21st, July 5th. For detailed itineraries and full information apply in person or by letter to
H. W. DUNNING & CO.,
230 Montgomery st., San Francisco.

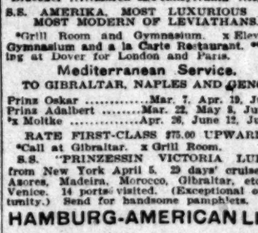

Don't Expect
ever to get more money and time saving service for 5c a day than the Sunset Telephone will give you in your home for that price. More cannot be had.
Telephone Contract Dept., Main 47, SUNSET T. & T. CO.

MAKE HIM PROVE IT
MR. LONG CLAIMS THAT THE
Frank B. Long.
PIANO
IS "UNEQUALED" IN TONE.

THE Keeley Cure
1022 SOUTH FLOWER
Home Phone 938
Thousands have been cured of the liquor habit by the Keeley Cure. Let the Keeley save you. A simple, easy treatment, given with every convenience and comfort. Investigation invited

You Employ An Expert
in food selection when you eat
Grape-Nuts
Read "The Road to Wellville," found in the pkg.

Overland Excursion
To the East
The daily excursions of the Burlington Route afford the most convenient, comfortable and economical means of crossing the continent. These excursions travel in modern Pullman Tourist Sleeping Cars. Every day, except Friday and Sunday, they are in charge of experienced special conductors, who do so much to make the journey pleasant and interesting.
If you go with the Burlington Overland Excursions you have choice of scenic routes to Salt Lake City and from Salt Lake City thro' the Scenic Rockies and Colorado Springs to Denver.
It will be a pleasure to give you information about cost of tickets, etc.
W. W. ELLIOTT, District Passenger Agt.
C. B. & Q. Ry.,
222 So. Spring St., Los Angeles.
Burlington Route

The Advantages of a Trip East over the Lines of the
Southern-Union Pacific
Are so many and so well known that a recital of them is unnecessary. But to those who do not know, we point out the magnificent trip by way of the Coast Line, with its hundred miles of wave-washed shores, passing the hotel resorts so popular with all travelers. Then the route directly East from San Francisco, crossing Great Salt Lake, with its wonderful bridge, for Chicago and principal Eastern points without change.
Thos. A. Graham, Asst. Gen. Freight & Pass. Agt., Southern Pacific, 261 S. Spring St., Cor. Third.

It Costs The Same
Go East VIA Portland
Seattle, Everett and Spokane, and see the marvelous development and scenic attractions of the Northwestern Empire. Go via the
Great Northern Railway's Oriental Limited
The new daily transcontinental train. Observation compartment cars. Meals a la carte. Tourist Sleeper to Chicago.
S. S. Dakota sails from Seattle for the Orient Mch. 12, 1906
S.S. Minnesota sails from Seattle for the Orient Apr. 23, 1906
Inquire further: J. W. PHALON, T. P. A.
218 West Third St. Los Angeles

Contentment will be yours when the
Perfect Dining-Car Service
Included in the equipment of the
LOS ANGELES LIMITED
Running Every Day
TO Chicago
Information and tickets at 250 South Spring street and First street
SALT LAKE ROUTE
UNION PACIFIC

THE MEXICAN INFORMATION BUREAU
—HAS REMOVED TO—
712 Lankershim Building,
W. T. SELLECK, Gen. Mgr.

THE POWELL SANATORIUM
LIMITED TO STOMACH AND KIDNEY
Phones Main 2769; Home 4074
416 West

CASH OR CREDIT Eastern Outfitting Co.
Our Prices are the Same

TUESDAY, MARCH 6

LABOR.

STRIKE WILL BE FORCED.

Bituminious Diplomats Play Tag With Mitchell.

Threat not to Collect Union Dues Has Its Effect.

Compers Calls a Significant Meeting in Washington.

[BY DIRECT WIRE TO THE TIMES.]

PITTSBURGH, March 5.—[Exclusive Dispatch.] The word has been passed out in Pittsburgh among independent coal operators as well as other coal operators that there will be a strike in the anthracite regions and that it will be a forced strike. It is known that such an outcome has been discussed by President Mitchell and President Frank Robbins of Pittsburgh Coal Company. Mr. Mitchell has been assured positively that if the bituminous operators are guaranteed a strike in the anthracite field or that the miners will stick out for an advance which, when granted, would force the anthracite operators to meet prices, there will be but little trouble in securing a good advance in the bituminous region, not only in the territory covered by the Pittsburgh Coal Company, but by other operators, independent and otherwise.

Make the anthracite people come up to the mark or close their mines, and they will deal with you. If you don't, they may deal with you anyway on the advance, but we will stop the 'check-off' and you know what that will mean," was the cold way in which the proposition was handed to John Mitchell within the last twenty-two hours by Robbins or his principal representative.

WON'T COLLECT DUES.

Mitchell and others know what abolishment of the "check-off" by the bituminous operators would mean. The "check-off" is the toll collected from the miners' pay by the operators for the United Mine Workers. This is the only way in which the union is kept up. It is admitted that if left to the miners themselves, these dues would never be paid, and the threat to stop the collecting or "holding out," from the miners' pay has had its effect. With the operators in bituminous field refusing to longer collect dues for the union after the miners are paid, the United Mine Workers would soon go down. The move is to boost bituminous mines and get into the eastern markets, long controlled by the anthracite people, once the mines are closed by a strike. John H. Jones, president of the Pittsburgh-Buffalo Company, this morning said: "While the mining situation is critical, I hope for a satisfactory settlement. If conditions would justify it, this company would gladly pay the men a dollar a ton." Mr. Jones is taken to indicate the feeling of the leading coal interests in the Pittsburgh district, so that if the matter of a strike rests on them it will certainly be averted.

COMPERS CALLS MEETING.

[BY THE ASSOCIATED PRESS—P.M.]

WASHINGTON, March 5.—President Compers of the American Federation of Labor has called a meeting of the executive council here, March 19. The matters to be discussed have not been made public, the fact that President Mitchell of the United Mine Workers, who is a member of the council, will be present, gives color to the belief that the coal situation will be considered. President Gompers has gone to Philadelphia and New York on matters connected with the organization.

NEW YORK, March 5.—A meeting of the operators sub-committee of the scale to consider the demands of the striking miners has been called for tomorrow afternoon.

INDIANAPOLIS, March 5.—The United Mine Workers' Executive Board has been called to meet in Indianapolis March 14. President Mitchell will preside at the session.

WILL AID TIDAL WAVE VICTIMS.

RELIEF FOR SUFFERERS STARTED IN SAN FRANCISCO.

State Department Receives Message from Its Consul at Tahiti Telling of Destruction of American Property—Press Details of Disaster Confirmed in Cable to Paris.

[BY THE ASSOCIATED PRESS—P.M.]

SAN FRANCISCO, March 5.—A relief fund for the sufferers of the recent tidal wave and cyclone which swept over Tahiti and the neighboring islands will be started here immediately under the management of the American Consul, Lanell, who expects to receive aid by the steamship Mariposa, which will sail next Sunday morning. He says he does not believe that the inhabitants of Tahiti will suffer greatly for want of food. Of the 10,000 people on that island, 300 are whites, who get their supplies from this city. The natives live almost entirely on the fruits and cocoanuts.

Mr. Lanell reports that the natives have had their groves swept away and are facing starvation, is denied by F. S. Stokes, secretary to John D. Spreckels, president of the Oceanic Steamship Company. Mr. Samuels says, that the cocoanut groves are located in the lower portions of the island, and were reached by the tidal wave which destroyed the customhouse and post-office. "The report that the inhabitants must face starvation is absurd. Some of the smaller islands possibly were swept over, but there are few people on any of them, and of them are uninhabited. We can't say if people who did live on these islands were lost, as our information comes only from Tahiti."

CONFIRMING PRESS REPORTS.

[BY THE ASSOCIATED PRESS—A.M.]

PARIS, March 5.—Minister of the Colonies Clementel has received a cable dispatch confirming the press reports that the French establishment in Oceanica was devastated by a tornado and tidal wave February 7 and 8. Tahiti was particularly affected. Two relief ships were sent to the scene of the disaster from Tunmotu Island have not reached Papeete. The Governor of the colony has asked for aid. The telegram, which was received by the Governor of Oceania, via San Francisco, March 5, adds that only one native was lost as a result of the cyclone.

MESSAGE FROM CONSUL DOTY.

[BY THE ASSOCIATED PRESS—A.M.]

WASHINGTON, March 5.—The State Department today received the following message from W. F. Doty, American consul at Tahiti, dated February 26, sent by way of San Francisco: "Have destroyed the consulate Feb-

STRIKE WILL BE FORCED.

Bituminous Diplomats Play Tag With Mitchell.

Threat not to Collect Union Dues Has Its Effect.

Gompers Calls a Significant Meeting in Washington.

[BY DIRECT WIRE TO THE TIMES.]

PITTSBURGH, March 5.—[Exclusive Dispatch.] The word has been passed out in Pittsburgh among independent coal operators that as well as other coal operators that there will be a strike in the anthracite region and that it will be a forced affair. It is known that such an outcome has been discussed by President John Mitchell and President Frank Robbins of Pittsburgh Coal Company. Mitchell has been assured positively that if the bituminous operators are compelled a strike in the anthracite region or that the miners will stick out for an advance which, when granted, would force the anthracite operators to meet prices, there will be but little trouble in securing a good advance in the bituminous region, not only in the territory covered by the Pittsburgh Coal Company, but by other operators, independent and otherwise.

While the anthracite people come up to the mark or close their mines, and will deal with you. If you don't, any deal with you anyway on the square, but we will stop the 'check-off,' and you know what that will mean." was the cold way in which the proposition was handed to John Mitchell within the last twenty-two hours by bankers or his principal representatives.

MINERS WON'T COLLECT DUES.

Mitchell and others know what abolishment of the "check-off" by the bituminous operators would mean. The "check-off" is the toll collected from miners' pay by the operators for the United Mine Workers. This is the way in which the union is kept up. It is admitted that if left to the miners themselves, these dues would never be paid, and the threat to stop collecting or "holding out," from miners' pay has had its effect. With operators in bituminous field refusing longer collect dues for the union when the miners are paid, the United Mine workers would soon go down. The move is to boost bituminous coal and get into the eastern markets now controlled by the anthracite people, once the mines are closed down. John H. Jones, president of the Pittsburgh-Buffalo Company, this morning said: "While the mining situation is critical, I hope for a satisfactory settlement. If conditions would justify it, this company would gladly pay the men a dollar a ton." This is taken to indicate the feeling of the leading coal interests in the Pittsburgh district, so that if the matter does not rests on them it will certainly be averted.

GOMPERS CALLS MEETING.

[BY ASSOCIATED PRESS—P. M.]

WASHINGTON, March 5.—President Gompers of the American Federation of Labor has called a meeting of the executive council here, March 19. The matters to be discussed have not been announced, but the fact that President Mitchell of the United Mine Workers, is a member of the council, will be given color to the belief that the anthracite situation will be considered. Mr. Gompers has gone to Philadelphia and New York on matters connected with the organization.

NEW YORK, March 5.—A meeting of operators sub-committee of the conference between the demands of the miners has been called for this afternoon.

INDIANAPOLIS, March 5.—The United Mine Workers' Executive Board has been called to meet in Indianapolis March 14. President Mitchell will preside at the session.

STILL AID TIDAL WAVE VICTIMS.

RELIEF FOR SUFFERERS STARTED IN SAN FRANCISCO.

State Department Receives Message from its Consul at Tahiti Telling of Destruction of American Property—Press Details of Disaster Summed in Cable to Paris.

[BY THE ASSOCIATED PRESS—P. M.]

SAN FRANCISCO, March 5.—A relief fund for the sufferers of the recent tidal wave and cyclone which swept over Tahiti and the neighboring islands will be started here immediately under the management of the French Consul, Lanell, who expects to be aided by the steamship Mariposa, which will sail next Sunday morning. It may be he does not believe that the inhabitants of Tahiti will suffer greatly for want of food. Of the 10,000 people on that island, 300 are whites, who get their supplies from this city. The natives live almost entirely on the fruits and cocoanuts.

Reports that the natives have lost their groves swept away and are facing starvation, is denied by F. S. Spreckels, secretary to John D. Spreckels, president of the Oceanic Steamship Company. Mr. Samuels says, that the cocoanut groves are located in the low portions of the island, and were not touched by the tidal wave which destroyed the customhouse and post-office. The report that the inhabitants must face starvation is absurd, as many of the smaller islands possibly escaped over, but there are few if any of them, and those are uninhabited. Of course we can't say if people who did live on these islands were lost, as our information comes only from Tahiti."

LATER PRESS REPORTS.

[BY THE ASSOCIATED PRESS—A. M.]

PARIS, March 5.—Minister of the Interior Clementel has received a cable message confirming the press reports that the French establishment in Oceanica has been devastated by a tornado and tidal wave February 7 and 8. Tahiti is the principally affected. Two relief ships sent to the scene of the disaster by the French Government have not returned. The Governor of the colony has asked for aid. The telegram, which was sent by the Governor of Oceania, via San Francisco, March 5, adds that only one life was lost as a result of the cyclone.

NEWS FROM CONSUL DOTY.

[BY THE ASSOCIATED PRESS—A. M.]

WASHINGTON, March 5.—The State Department today received the following cable from W. F. Doty, American consul at Tahiti, dated February 27, by way of San Francisco: "Have received the consulate February 8. Records saved, but damaged; library, stationery and consular forms lost. Governor solicits subscriptions. Estimated loss in French Oceania, $2,000,000."

The State Department may find some difficulty in reestablishing the consulate at Tahiti, which is the most important port in that quarter of the world, owing to the failure of Congress to allow the appropriation of $30,000 sought to be included in the Urgent Deficiency Appropriation Bill to provide against such emergencies as this.

March 6, 1906

Grave or Gay Men's Suits "Ready and Right"

Are you a "go-out-with-the-boys-once-in-a-while" fellow?

Or rather quiet?

A business man?

Or don't have to work?

Here's your suit, then. Now give us a fair opinion.

Ever see shoulders that do you more credit — and the length of the coat doesn't seem like so much dry goods hanging about you, but mighty effective—isn't it?

Confess that you're well pleased and glad you came.

That's the new "Ready and Right" clothing sold at Silverwoods.

$15 to $40.

F. B. Silverwood
221 S. Spring St.
Broadway and Sixth

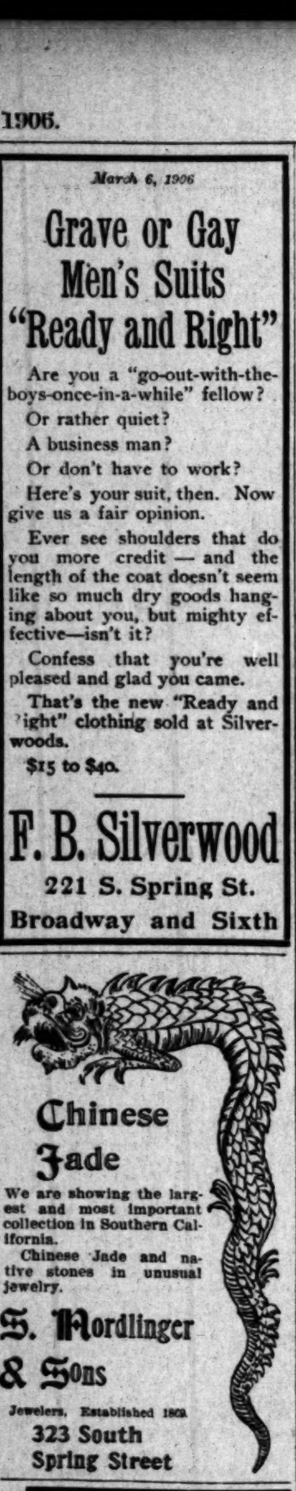

Chinese Jade

We are showing the largest and most important collection in Southern California.

Chinese Jade and native stones in unusual jewelry.

S. Mordlinger & Sons
Jewelers. Established 1873
323 South Spring Street

Exhibit of Paintings

We have placed in our art rooms Mr. Ransom's collection of the masterpieces of prominent Foreign and American Artists. The exhibit also includes twenty-three watercolors by the famous marine painter, Capt. Cleveland Rockwell.

You are cordially invited to view this fine collection of paintings.

FORD SMITH & LITTLE CO.
313 S. Broadway

Two-Year Guarantee

All Delany glasses are sold with a written guarantee that they are absolutely correct. We devote our entire time to the single science of optics.

DELANY
309 SOUTH SPRING STREET

Correct Footwear Models

We are showing a great many advanced models in footwear which are quite different from the commonplace styles. These will particularly appeal to discriminating folks. Both men's and women's. Prices never higher.

INNES SHOE CO.
258 S. Bdwy. 231 W. Third

THE Asti Tipo Chianti of the Italian Swiss Colony is only sold in quart, pint and half-pint flasks. If your grocer does not keep it, tell him to get it, you must have it. Beware of imitation.

Salt Lake Coal
THE NEW FUEL

You get full satisfaction and true economy in using this first class hard coal. No higher in price than soft coal.

Only Direct Distributors
DIAMOND COAL CO.
238 W. Third St. Both Phones 1532

The Broadway Department Store

Fine Flowers : Foliage

Feathers : Frames

A Record-Breaking Purchase of Millinery Accessories at Unheard of Prices

Local Jobbers, Retailers and Milliners Can Fill Their Wants During This Sale at Much Less Than Wholesale Cost.

500 Dozen Flowers and Foliage. $9000 Worth of Imported Ostrich Feathers, Plumes, Pompons and Wire Frames

New Flowers and Foliage 25c
500 Dozen—Values to $1.75

The entire output of a large factory, makers of high-grade flowers and foliage for millinery trimming will be offered for this sale in the biggest assortment you ever saw, at a next-to-nothing price. No matter what kind of flower or foliage you can think of that will be in vogue for the coming spring and summer season, you'll find it in this collection; every conceivable color; forget-me-nots, lilies-of-the-valley, lilacs, poppies, carnations, geraniums, cowslips, apple blossoms; in fact, the whole flower family is represented. The regular values range up as high as $1.75. Not an old or passe one in the lot. It's an opportunity for milliners, local dealers or anyone wishing millinery trimming to secure just the proper garnishment for the hat at a price that would not pay for the material alone. All in one big lot for this sale today, in the Annex, main floor, 25c.

It's difficult for the average person to conceive the magnitude of such a millinery event, and there isn't one concern in 500 that would have purchasing power and sufficient outlet to swing such a tremendous transaction; in fact, there never has been a sale of this nature and proportion attempted in Southern California.

Think of $9000 worth of fine ostrich feathers, in tips, bunches and pompons, every one of them imported; think of 500 dozen flowers and foliage, in every conceivable kind and color now in vogue; also wire hat frames galore in all the new spring shapes, and you will realize in a measure the volume of this collection; then consider that they go on sale at prices that will enable dealers, and even jobbers, to purchase at less than their wholesale cost. Read all the items and come expecting great bargains. You'll not be disappointed. ON SALE IN THE ANNEX.

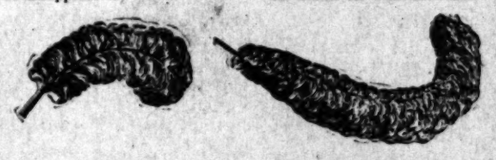

Wire Hat Frames 15c
Values to 50c—New Shapes

In connection with our sale of flowers and feathers we also offer new wire hat frames made in all the latest styles; just the proper shapes to be worn this spring, together with some exclusive creations in either colors, black or white; the quantity is such a large one that we will be enabled to furnish dealers or milliners in dozen quantities at $1.50 the dozen. These are the kind that retail regularly at 25c, 35c and 50c. On sale today, main floor, Annex, choice, each, 15 cents.

$1.75 New Hat Shapes 85c

Women's new hat shapes made of fine straw braid; two most popular styles, both high back sailor effects; these are in blue, rose, green, navy, white and black; well worth $1.75. Today, in the Annex, each, 85c.

A $9,000 Stock of Imported Ostrich Tips and Plumes On Sale at a Saving of an Average Half

FRENCH TIPS BUNCH OF THREE.... 25c
Fine French ostrich tips; three in a bunch; also single 9-inch tips; black or white; 49c value. For this sale, in the Annex, today, 25c.

10-INCH TIPS BLACK—75c VALUE .. 35c
Good French tips; 10 inches long; lengthy fibers; came in black only; regular 75c value. For this sale, today, in the annex, each, 35c.

$1.00 CLUSTER TIPS BLACK—8-INCH 49c
Fine cluster of three French tips; each tip 8 inches long; black only; regular $1.00 value. For this sale, today, in the Annex, main floor, 49c.

FRENCH PLUMES REAL 98c VALUES.... 69c
Single French plumes; fully 12 inches long; in black and white; regular 98c values. On sale today, in the Annex, main floor, each, 69c.

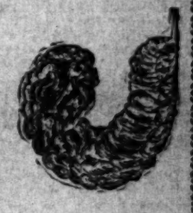

AMAZON PLUMES $1.50 VALUES—16 INCH .. 75c
Amazon plumes; fully 16 inches long; also ostrich pompons; these are in black or white; regular $1.50 values. Today, in Annex, each, 75c.

FINE $2.50 POMPONS $1.25
Fine pompons, with aigrettes; in white and black; regular $2.50 values. Specially priced for this sale today, main floor Annex, choice, each, $1.25.

$3.50 LONG TIPS $1.48
Good heavy tips with unusually long fibers; black and white; best value at $3.50. On sale today, in the main floor, Annex, choice, each, $1.48.

12-INCH TIPS TWO STYLES—$2.00 VALUES 98c
Two separate styles of tips; 12-inch lengths; long fibers; come in black or white; regular $2.00 values. Today, in the Annex, each, 98c.

$4.00 Amazon Plumes $1.98
Long Amazon plumes; excellent weight; come in black only; plumes that you could not duplicate for less than $4.00. For this sale today, in the Annex, main floor, $1.98.

$5.00 French Plumes $2.48
French plumes 16 inches long; assorted colors; better than the average $5.00 plumes. Today, in the Annex, each, $2.48.

$5.98 French Clusters $2.98
Long French plumes in fine clusters of three tips; blue, black and white; exceptional values at $5.98. For this sale today, in the Annex, main floor, each, $2.98.

$7.00 Long Plumes $3.98
Handsome 20-inch plumes; extra long fiber; good weight; assorted colors; regular $7.00 values. For this sale today, in the Annex, each, $3.98.

$8.75 Tips, Plumes and Pompons $4.98
A varied assortment of plumes, tips and pompons, in black and various colors; regular values up to $8.75. Specially priced for this sale today, in the main floor Annex, choice, each, $4.98.

18-inch French Plumes $3.48
Fine 18-inch French plumes and large pompons; with soft aigrette; beautiful shades of gray; also black and white. In the Annex today, $3.48.

"THE BROADWAY" "THE BROADWAY"

Three-Quarter Length Cravenettes

Regular $8.75 Values... $4.98

All wool cravenettes; box coat style; belted back; double breasted front; flat stitched collar trimmed with buttons; large full sleeves finished with tucks and three-inch turned up cuffs; sizes 34 to 40; the kind that sell regularly at $8.75. On sale today, second floor, each, $4.98.

New Walking Skirts $6.75

Women's walking skirts; made of fine all wool Scotch suiting; new circular effects; plain tailored with the exception of a 2½-inch band 6 inches from bottom; all lengths and waist bands; dark gray mixtures; exceptional values. On sale today, second floor, each, $6.75.

$3.98 Street Hats $1.98

Women's ready to wear hats; hand made of braids and horse hair; also of satin straws; trimmed with quills, velvet and ornaments; jaunty styles; good shapes and colors; values to $3.98. Today, second floor, each, $1.98.

New $3.48 Street Hats 98c

Women's and misses' street hats; made of fancy braids; trimmed with velvet, straw rosettes and ornaments; newest shapes and colors; practical street hats, in values up to $3.48. Today, on the second floor, each, 98c.

$1.25 GOWNS 98c.
Women's gowns, made of cambric and long cloth; prettily trimmed with insertion and tucks; some French styles; regular $1.25 values. Today, on the second floor, each, 98c.

75c CORSET COVERS 49c.
Women's corset covers of fine nainsook; full blouse style; some embroidery trimmed with square neck; others trimmed with val. and torchon laces; 75c values. Today, on the second floor, each, 49c.

NOTION SAVINGS
AISLES 2 AND 3

SPOOL COTTON—The Broadway; warranted 200 yards; white or black; all numbers. Today 7 spools 25c

SAFETY PINS—Red Cross; made of nickel plated wire; all sizes; fasten on either side; 4c and 5c values. Today, the card 3c

DRESS SHIELDS—Of good stockinette; washable; 3 sizes. Today, the pair 5c

HOOKS AND EYES—Hump; black or white; all sizes. The card today 1c

TAPE—White or black; 3 widths; 3 yards to the bolt. Today, the bolt 1c

BASTING COTTON—White; 500 yards; 5c value. Today, the spool 3c

Kabo Corsets $1.50
BROKEN LINES
REGULAR $2.50 VALUES

A varied assortment of broken lines of the celebrated Kabo corsets; models adaptable to medium figures; these are well boned, bias gored in medium hip and bust style; finished with ribbon; white, drab and black, in sizes from 18 to 26; regular $2.50 values. On sale today, second floor, choice, each, $1.50.

Women's drawers of good cambric; excellent value at 69c. Today, second floor, each 49c

New Stock Collars 15c
Silk and Lace—50c Values

Women's stock collars; silk, chiffon and lace; tab and jabot effects; assorted styles and colors; put up one in a box; values to 50c. Today, aisle 2, main floor, each, 15c.

15c Top Collars 5c

Women's pretty top collars of fine quality lawn prettily embroidered; a variety of styles; regular 15c values. On sale today, aisle 2, main floor, each, 5c.

Trimming Braids 5c
VALUES TO 25c

Fancy trimming braids; all silk; assorted styles and colors; widths up to ½ inch; regular values to 25c. Today, aisle 1, main floor, the yard, 5c.

Torchon Laces 5c
VALUES TO 15c

Good torchon laces; both edges and insertions; strong mesh; widths up to 2½ inches; regular values to 15c. Today, aisle 1, the yard, 5c.

$1.50 Embroidered Waist Patterns 89c

Women's embroidered shirt waist patterns; finished with Val. lace insertion; sufficient material for making a waist of any style; embroidered cuffs finished with lace to match; regular $1.50 value. Today, aisle 3, main floor, the pattern, 89c.

10c RIBBONS 5c.
All silk taffeta ribbons; one inch wide; all colors; medium weight; domestic finish; regular 10c quality. Today, aisle 1, the yard, 5c.

35c RIBBON 19c.
High grade satin taffeta ribbons; heavy body; assorted colors; 4 inches wide; regular 35c quality. Today, aisle 1, main floor, the yard, 19c.

Good 15c Embroideries 5c

Embroidery edges and insertions; dainty patterns on good nainsook and cambric; open or blind effects; widths up to 5 inches; values to 15c. Today, aisle 3, the yard, 5c.

Liberal Basement Bargains

AIR TIGHT HEATERS—Oval shaped; these will burn rubbish; regular $2.00 values. Today complete with one length of pipe, each $1.48

HOOKS—For coat and hat, black japanned, 3-inch size. On sale Today, the dozen 10c

CUPS AND SAUCERS—White porcelain, set of 6; regular price 50c. Today 39c

SCRUB BRUSHES—Solid, one-piece back, bristles wired in; regular 15c ones. On sale today, choice, each 12c

STOVE MATS—Of asbestos; regular price 5c. On sale today, each 2½c

FEATHER DUSTERS—10 or 12-inch size; regular price 25c. Today, each 19c

5c WOOD COAT HANGERS 2½c
Wood coat hangers, well made, good shape, regular price 5c. On sale today, in the basement, no phone or mail orders, choice, each, 2½c.

CREPE DE CHINE—All silk; heavy weight; the kind that will not muss; all the popular colors, including evening tints; also cream and black; 24-inch width; 75c to 98c values. Today, aisle 5, yard 49c

MANNISH SUITING—Heavy Scotch mixtures and herringbone stripes; all wool; proper weight for tailored skirts or coats; 54 inches wide; actual $2 and $2.50 values. Aisle 4, the yard 98c

TAFFETA SILK—36 inches wide; soft messaline finish; splendid for suits, drop skirts and coat linings; all the desirable colors; also black and white; regular $1.00 value. Today, aisle 5, main floor, the yard 49c

MOHAIR SUITING—Fine Sicilian weave; pure mohair yarn; durable weight; sheds the dust; desirable colors, including the new spring shades; 45 inches wide; regular $1.00 quality. Aisle 4, the yard 69c

The Boycotted Grocery Store Fourth Floor Is Still Cutting Prices

The trust refuses to sell us groceries, but we defy them; we are securing groceries in carload lots, thus obtaining lower prices than we could secure locally. This means deeper cut prices for the consumer. Phone if you can't come. Both phones 337.

Malta Vita breakfast food, 15c packages, today, each 11c

Libby's boneless smoked herring. On sale today, the can 8c

Armour's roast beef, 2-lb. cans. Today, each 19c

Fresh baked fig bars; 20c regularly. Today, the lb. 16c

Cheese sandwich wafers, today, the package, fourth floor 9c

K-C baking powder, 24 oz., 25c size; today, the can 18c

Peek, Frean & Co's celebrated English Pat-a-Cakes; 25c grade; today, the lb. .. 29c

Armour's corned beef; regular 15c lb. can; today, each 11c

SET FIRE TO SIX BUILDINGS.

James T. Brain Confesses to Incendiary Work.

Degenerate Youth Responsible for Recent Scare.

Police to Press Arson Charge in All the Cases.

James T. Brain, held in the City Jail on suspicion of being one of the pyromaniacs who have caused such loss in this city since the first of the year, made a confession to Detective Davis yesterday in which he admitted starting six of the recent fires.

In his confession Brain specified that he lit the fire in the rear of Raphael & Company's big glass store on South Main street; the one of the Standard Woodenware Company; the blaze in the tin shop at Twenty-fourth and Union; the fire in the establishment of

JAMES T. BRAIN, confessed firebug.

G. W. Stoll near Fifth and Main, and the fires which destroyed a small shack in an alleyway near Third and Main streets, and a paint shop on Sixth near Spring street.

The last three of these fires were set off on last Friday night in the order named and it was shortly after the blaze in the paint shop had been extinguished that Brain was captured in a shed in the rear of the Waldo Hotel.

Since the first of the year there have been twenty-five fires of supposed incendiary origin and the police have been working to catch the "bugs" who have cost the city so much. Brain went with Detective Davis yesterday and showed the route he took the nights he lit the fires and told how he managed the work.

LIKED TO SEE FLAMES.

When asked why he set the fires Brain laughed in his peculiar way and said he liked to see the engines answer alarms, and that it was fun to watch the fires burn. He denies any responsibility for any blazes except the ones specified. Not only does Brain confess to being a firebug but admits being a degenerate. He is the son of Samuel Brain, assistant business manager of the Chicago Daily News.

He is about 18 years old but is a wreck mentally and physically. He has an impediment in his speech and trembles so when he talks that it is very hard to understand him. He absolutely denied knowledge of any of the fires until yesterday when he learned that the police were in possession of the information that he had caused a fire in Chicago. The circumstantial evidence piled up so high that Brain told the officers he would tell the truth.

Last spring Brain came to this section from Chicago to make his home with his brother, Albert E. Brain of Edendale, who is an art-glass designer. Until about three weeks ago James T. Brain lived with his brother and was regularly employed, but suddenly disappeared and Mrs. Brain, his sister-in-law, appealed to the police for aid in finding the boy. After the arrest of the suspect the young man's brother immediately employed Attorney Wideman to look out for his case.

SAYS MIND IS DISEASED.

Attorney Wideman said last night: "We admit the boy is a degenerate, and that his mind is diseased. We think that the boy should be placed in some institution where he can be properly cared for, and unless the police act we shall swear out a complaint and endeavor to have him so committed.

According to the young man's friends his fall can be traced directly to the indecent pictures exhibited in the various "arcades" in this city. They say that he began to frequent such places several months ago and that after he disappeared from home he spent his entire time hanging around them and looking at the lewd display. Those who have talked with young Brain say he is not in his right mind and the detectives who have been working on the case also believe he is insane.

The police are determined to prosecute Brain on an arson charge if they can secure a complaint this morning, and a hot race is in prospect, as his relatives will, if possible, get in ahead and swear out an insanity complaint and endeavor to have the youth sent to one of the asylums where he can be restrained and properly treated.

Young Brain for a time worked in Venice and later in the tin shop at Twenty-fourth street and Union avenue. From the first of last December to February 15 he was employed on a button machine in Brownstein, Newmark & Louis's overall factory, but since that time he has been out of work.

"HUNGRY," HE SAYS.

SUPPOSED THIEF CAUGHT.

"I was terribly hungry!"

This was the excuse given by J. Simon when accused of deliberately entering and robbing the apartments of Mrs. William H. Lillicrap at No. 821 East Sixth street.

Simon was discovered emerging from the room and taken in charge by Patrolman Glenn, being immediately removed to the City Jail, where a charge of burglary was made against him. When searched, the man was found to be carrying a quantity of jewelry consisting of rings and trinkets.

When first questioned regarding the robbery, Simon was reticent, but finally acknowledged his guilt and gave as an excuse his extreme hunger. He contemplated pawning the articles, but failed to make his getaway in safety. Simon is said to have effected an entrance to the woman's room by the use of a skeleton key.

"DON'T SHED TEARS."

WOULD-BE CORPSE WRITES.

G. H. Moore, aged 63, who attempted suicide last night in his room at No. 608 East Fifth street, was thwarted through the discovery of escaping gas by other occupants of the house. Moore was rushed to the Receiving Hospital and police surgeons soon revived him, although he will be ill for several days.

Moore had planned death with great deliberation, and in a letter found on his person after his removal to the hospital he had outlined to a relative the necessary disposition to be made of his property, etc. The letter indicated that Moore had become completely despondent and considered himself better dead.

"Don't shed any tears," the message concluded, "Because I am not worth any. God forgive me."

SHOT TO DEATH BY MISTAKE.

POLICE'S BELIEF AS TO DEATH OF SAN JOSE ENGINEER.

Bullet Holes in Building Which He Entered and His Body Afterward Found in Lot Near by Evidence That Italians had Lain in Wait for Another.

[BY THE ASSOCIATED PRESS—P.M.]

SAN JOSE, March 5.—That Engineer Paul C. Doak of this city was shot to death last night by two Italians who were lying in wait for some enemy and for whom they mistook Doak is now firmly believed by the police. Doak was found dead in a lot adjoining the rear of the Foscano saloon in Gilroy, by an Italian boy, who now refuses to tell how he made the discovery and is being retained.

Investigation resulted in the discovery of three bullet holes in the walls of the saloon toilet, to enter which Doak, who was strictly a non-drinking man, had passed through the saloon. The Italians connected with the saloon all profess ignorance of the shooting, and the officers as yet have no clew to the murderers.

Doak was brought up in Gilroy and was the last of a once wealthy and prominent family of that city. He had no enemies, and there seems to be no question that his fate had been intended by his assassins for another man, doubtless an Italian.

MORE THAN VAGRANTS.

FIVE MEN EXPERT BURGLARS.

[BY THE ASSOCIATED PRESS—A.M.]

NEW YORK, March 5.—In five men lodged on a technical charge of vagrancy in the Rockland county, N. Y., jail, near New York City, the postal inspectors of New York and New Jersey believe they have captured some of the most daring and expert "yeggs" burglars that ever operated in the East.

The burglars, whoever they may have been, say the inspectors, are responsible for the recent scare among postmasters in small towns on both sides of the New York-New Jersey line. In the last four months sixteen postoffices have been broken into, the safes cracked and thousands of dollars in money and stamps carried away. Inspectors Joseph F. Jacobs and Thomas Meyer of the New York office, lay the whole series of crimes to the men lodged in the jail.

The prisoners gave their names as Patrick Burke, James Broderick, Jas. L. Clark, James Hackett and James O'Brien. Inspector Jacobs says that Clarke, Burke and Broderick bear a remarkable resemblance to three men wanted in half a dozen States for various crimes. They are known, he declares, as "Amber Red," "Little Falls Billy," and "The Brooklyn Kid."

Inspector Meyer applied to Judge Fallon of the County Court for leave to bring the prisoners to New York at once, but Judge Fallon ruled that they must serve out their terms of thirty days for vagrancy. These will be up within ten days. Then the prisoners will be arraigned before a United States Commissioner at New York.

CRIME BRIEFS.

Four Years for Stealing Prunes.

SAN JOSE, March 5.—Ignatio Barchi was today sentenced to four years in San Quentin Prison for stealing prunes.

Ivens Pleads Not Guilty.

CHICAGO, March 5.—The trial of Richard Ivens for the murder of Mrs. Bessie Hollister began today, a motion to quash the indictment being overruled. Ivens pleaded not guilty. The defense hopes to prove an alibi.

Offered to Testify Against Police.

NEW YORK, March 5.—The trial of Berthe Clache for murder was resumed this afternoon. It was learned that Berthe Clache had offered to give testimony against the police and that her counsel demanded that she be given her freedom as a reward for such evidence. To this the prosecution refused to agree.

Perjurer Jordan Sentenced.

NEW YORK, March 5.—Joseph Jordan, the Patrick witness, who pleaded guilty to perjury, was today sentenced to one year and six months' imprisonment. Jordan, at the hearing here on a motion for a new trial for Albert T. Patrick, said he had not been in prison in Texas and afterward admitted this statement to be untrue.

Disturbed Companion's Digestion.

TONOPAH, March 5.—J. A. Wall, a former Recorder of Ormsby county, committed suicide at Rye Patch, fourteen miles from here, today. He was en route to Manhattan with Frank Helm. While the latter was eating a meal, Wall took a revolver from a handbag, walked about 200 yards and shot himself through the head. He leaves a widow at Carson.

Sherrick's Trial Begins.

INDIANAPOLIS, March 5.—The trial of David E. Sherrick, former Auditor of State, charged with grand larceny and the embezzlement of $145,000 of State funds, began today.

Requisition for "Nipper."

Requisition papers were issued yesterday by Gov. Pardee for the return to Los Angeles of Joe Johnson, wanted here for nipping a diamond from the shirt front of J. O. Coleman, ex-postmaster of Sacramento. Coleman was attacked in the local postoffice, but Johnson fell into the hands of an officer before making his escape. He was arraigned and released under cash bail of $750, and immediately went East, being arrested a few days ago in Buffalo. A detective will probably start today to bring him back.

Roberts Not There.

George Roberts, alias Jackson, who is accused of robbing W. L. Parry, a Los Angeles business man, failed to appear in court at San Francisco yesterday when his case was called for trial. Roberts was arrested in March, 1903, but fled to Seattle, and was returned to San Francisco six months ago after a strenuous legal battle. He was held to answer with his bond fixed at $3500, which was furnished by his mother-in-law. He was convicted and the Supreme Court granted a new trial upon an error in the record. Roberts's bonds were furnished by a surety company and the second time on security furnished by his mother-in-law. While he was awaiting the second trial, Roberts was arrested on a charge of vagrancy and released by Judge Morgan under $100 cash bail.

STRONG AS STEEL.

The Kind of Nerves That Can Do Things.

A young athlete writes concerning the method by which he acquired steady nerves, and also of some good missionary work he has done:

"About a year ago," he says, "my nerves began to grow unsteady and I found myself troubled with sleeplessness. I set an inquiry on foot, and became convinced that the coffee I drank was the cause of the trouble and determined to quit it right there.

"So I got a package of Postum Food Coffee and Mother and I prepared it. We did not boil it long enough the first time and were not much impressed by it. The second time, however, we followed the directions carefully and were more than pleased with the result.

"I can sleep like a log now, since I am using Postum, my nerves are as strong as steel, and my muscles, which used to tire easily, are hard and enduring as iron. Heavy athletics no longer give me pain in the side and chest as formerly.

"I have brought our whole family to use it, and it has done every one of them good. My father has found his asthma almost entirely relieved since he gave up coffee and began to drink Postum." Name given by Postum Co., Battle Creek, Mich.

There's a reason. Read the little book, "The Road to Wellville," in pkgs.

The Finest And the Largest Display of —HIGH GRADE—

Shirt Waists, Neckwear, Belts and Fine Piece Goods for Shirt Waist Suits ever shown in Los Angeles.

New mannish shirt-sleeve style tailor-made Shirt Waists—for less than you would pay to have them made. Swell Neckwear of fine handkerchief linen, embroidered and lace effects.

Newest fire-gilt silver, leather and silk belts—50c to $5.

Machin Shirt Co.
Makers of High Grade Shirts.
124 S. Spring St.

BROWN'S BRONCHIAL TROCHES — FOR COUGHS AND COLDS

Cure hoarseness and sore throat caused by cold or use of the voice. Absolutely harmless.

Dean Says

Those who are at all familiar with this store know that there can never be a question of the quality of our goods, or a doubt that our prices average the lowest. Our business has reached its present proportions because of these two features, and the larger it gets the more necessary and the easier it is to maintain them.

Freckle Remover — They are entirely unnecessary. Surprise your friends by removing them. It's no trick at all. Dean's Freckle Remover does it for you—does it so easily and so quickly that you hardly realize what's happening. It never fails. 50c jars only.

Dean's Talcum — Many people think talcum powder is talcum powder, no matter who makes it; but we can assure you there is all the difference in the world between Dean's Talcum Powder and the ordinary sorts. It's whiter, softer and finer, adheres better, is more absorbent and is more soothing and healing. 25c.

Olive Skin Soap — People sometimes try to tell us that no one soap will suit everybody's skin, but—we don't know about that—we do know that we have never yet seen anyone who told us that Olive Skin Soap did not agree with their skin. It works well with Los Angeles water. 15c a cake.

Leather — Dean takes advantage of buying large lots at first hands, and takes all the discounts. We have just received a large line of high-grade ladies' hand bags that we can afford to sell at prices 'way below what they could be sold for last season; for instance, we are selling a fine bag of genuine seal, leather-lined, leather-bound frame, the new Vienna handle, and of a quality that in past seasons could not be sold for less than $9.00—this season $5.00; lots of others in same proportion.

Dean's 25c Tooth Brushes — We have a wide range of styles and shapes to select from at the price—large brushes, small brushes, brushes with soft, medium or stiff bristles, brushes with straight handles, others with curved handles, brushes to use powder with and still others to use with a tooth wash. These brushes were all selected for wear, and so much faith have we in them that we stand ready to replace any brush not found satisfactory.

Box Stationery 25c — We offer you rather an unusual assortment of fine correspondence paper with envelopes at this price. This paper is correct in every detail as to size, color and finish. You would have to be very hard to please not to be able to find what you like in this assortment.

PEOPLE SAY DEAN'S IS THE BEST PRESCRIPTION STORE

We have Everything Needed in a Bath Room Except the Tub and the Water — We are proud of our stock of bathroom fixtures and supplies. This is a big department with us. We have a fine supply of bath towels, bath mitts, bath mats, bath brushes, bath soaps, violet ammonia, wash rags, bath seats, bath straps, hand scrubs, toilet waters, flesh brushes, flesh gloves, nail brushes, tooth brushes, sponge holders, towel racks, soap dishes, bath sponges, loofahs, shower baths, vapor bath cabinets.

Dean's Corn Cure — No one ever suffers from corns after giving it a trial. Corns may continue to come, of course, as long as the cause of them continues, but by using this preparation they come out as soon as they come. Dean's Corn Cure removes both hard and soft corns, and the relief it gives from one obstreperous corn is worth ten times the price—which is 20c.

Suspensories — All the popular makes and kinds, linen, cotton, silk, but the most popular of all are the famous O. P. G. at 75c and $1.00. We have them at all prices from ..... 25c to $2.50

Borden's Malted Milk is now Being Demonstrated at Dean's. Try it. Free

Baby's Meals — Nothing is more important to baby's health and growth than the food he eats. Buying direct of manufacturers in large quantities enables us to offer perfectly fresh goods at lowest prices always.

Nestle's Food	20c, 40c, $3.00
Sunbright's	35c, 65c, $1.00, $2.75
Malted Milk	40c, 75c, $3.00
Eskay's Albumenized Food	20c, 40c, 65c, $2.25
Wampole's Milk Food	40c, 85c, $3.25
Mellin's Food	35c, 55c
Imperial Granum	35c, 50c, 75c, 90c, $2.75

Manicure Goods — It is a pleasure to entertain a customer in our department of manicure goods, for we have the largest and best assortment of any store in Los Angeles, comprising everything in the line that the most fastidious person could desire.
Flexible nail files ..... 25c Genuine steel scissors .. 50c
And everything else in proportion.

Compound Ext. Sarsaparilla — The very finest spring tonic and blood purifier, sarsaparilla with iodine of potassium, double strength, scientifically prepared after the most modern process $1.00

BE SURE YOU GET THE RIGHT STORE
214 SOUTH SPRING STREET
OFF DRUG COMPANY
Formerly Sale & Son

SILKS Highest Quality Lowest Prices
THE SILK STORE
(FROM LOOM TO CONSUMER)
819 Mercantile Place

Feather Weight Trunks
Strongest light trunk made. Saves excess baggage ch'gs
$20 to $32.
Whitney-Barroughs Trunk Co.
419 South Spring Street

Gophir Diamonds
All rings, pins, brooches, studs, cuff buttons etc., formerly sold from $5.00 to $15.00 for this week only
$2.00
GOPHIR DIAMOND CO., 421 S. Broadway.

Bullis-Alameda St. Tract

On the Pacific Electric Railway, Santa Ana Line—at the junction of the Southern Pacific Motor line to Long Beach, fourteen minutes' ride from Sixth and Main streets—this fine property, now offered for the first time, is closer to the downtown districts of Los Angeles than points in the outlying districts of the city proper. At these prices and terms, buyers in the Bullis-Alameda Street Tract will make a handsome profit, and that within a very few months. This property, which is on the direct route to Long Beach, is fast becoming a busy manufacturing district. Make up your mind to get in ahead for once—buy now—make a profit for yourself, instead of letting the other fellow have it.

Lots $60 up, Corners $100 up

$1 Down and $1 a Week

REASONABLE BUILDING RESTRICTIONS

No Interest, No Taxes

Streets in the Bullis-Alameda Street Tract are well graded and thoroughly oiled—even the street signs are up. Plenty of good artesian water on the tract. Lots all level, and soil splendid for gardening purposes. Save your rent money. Put up a little home here and pay for it gradually. The money your landlord is receiving every month now will soon make you independent here.

The future of this property cannot be questioned. These lots are really under-valued at present selling prices. With improvements going on all about the tract, and considering the enormous traffic which the rapid development of Long Beach will bring directly through it, there is no better realty investment in Southern California today than property situated as this tract is situated.

Fill out and Mail to us.

Please send me full information concerning the Bullis-Alameda Street Tract.

Name.....

Address.....

Times, 3-6

Free Fares to All

Whether for a home or for an investment, you cannot fail to make a profit here. But do it now—before prices are increased. Come to our office today, or any day, and get tickets. We have agents who will gladly show you the property at any time. If you can't spare the time to go down, fill out one of these coupons. We'll hold a lot for you until you can make a selection for yourself, or we will gladly send you full information in regard to the property. Others are making money in real estate. With the present influx of colonists, now is the time for YOU to make money also. Begin today. No time like the present for quick action.

Fill out and Mail to us.

Enclosed please find $.....for.....lots in Bullis-Alameda Street Tract, until contracts are received.

Name.....

Address.....

Times, 3-6

Southwestern Securities Company

ROOM 503 H. W. HELLMAN BLDG., 4TH AND SPRING STS.

California Limited

The Only Limited Train Between LOS ANGELES and CHICAGO

Exclusively for First Class Passengers. Exquisite Dining Car Service

LEAVE LOS ANGELES	6:15 P. M.	Monday	Tuesday	Wednesday	Thursday	Friday	Saturday	Sunday
LEAVE PASADENA	6:40 P. M.	Monday	Tuesday	Wednesday	Thursday	Friday	Saturday	Sunday
ARRIVE DENVER	6:00 P. M.	Wednesday	Thursday	Friday	Saturday	Sunday	Monday	Tuesday
ARRIVE KANSAS CITY	2:35 A. M.	Thursday	Friday	Saturday	Sunday	Monday	Tuesday	Wednesday
ARRIVE CHICAGO	2:15 P. M.	Thursday	Friday	Saturday	Sunday	Monday	Tuesday	Wednesday

Visit the GRAND CANYON OF ARIZONA En Route

SANTA FE TICKET OFFICES 200 SOUTH SPRING STREET

ARIZONA.

...E OPPOSES ...INERS' UNION.

...E QUESTION CAUSES ...H CONCERN.

...ften Units in Protesting ...isturbing Present Condi... ...reaming Disaster and Gen... ...Shut-Down if Colorado Tactics ...Arizona Town.

...(Ariz.) March 4.—The busi... ...Bisbee, almost without ex... ...are deeply concerned in the ...t to install the Miners' Union ...ions, and are alarmed over ...ility of a general mining shut...

...night at Library Hall sev... ...business men met, called ...for action in the impending ...There was general discussion. ...was all on one side. Not a de... ...of the conditions of unionism ...On the contrary, there were ...had graphic stories to tell of ...to which communities had ...in Colorado by strikes ...violence.

...was agreed that the policy of the ...companies in Bisbee has been ...fairness, both to the miner and ...independent business man, for ...ever had been coerced into ...at the great department stores ...by the principal mining ...This pleasant industrial con... ...of affairs was clearly in serious ...The merchants, many of them ...who had been in the camp for ...(twenty years, spoke as ...of the miners.

...approval was given a re... ...the resolutions committee, ...was composed of Rev. Harvey ...J. T. Hood, M. Newman, ...Lemke and Milo M. Medigovich.

...resolutions read:

...OLUTIONS PRESENTED.

...To the Miners of the Warren ...

...Resolved, that we, the business men ...district, hereby declare and em... ...the identity of our own inter... ...we sincerely believe that the ...safeguarding of these interests ...not be conserved by any dis... ...of the present cordial rela... ...existing between the mining ...and their employés; that the ...of a miners' union at this, ...time so long as the past ...policies continue to be exercised, ...result in disastrous disturbances ...and prosperous conditions, ...our for many years, and which ...as long as mutual good... ...that this earnest ex... ...convictions is made in ...regard for the person and ...of our friends and comrades, ...of this district."

...To the Mining Companies ...Bisbee District:

...Resolved, that we, the business men ...community, believe that your ...terms of your employés and ...are identical; that they ...hereby indorse the general ...which have been in force dur... ...history of this camp, ...hereby declare the attempt at ...being made to jeopardize the ...contentment of these policies ...the fortunate circum... ...surrounding our families and ...

...meeting adjourned, those ...had signed themselves as ...in sanction that will ... ...be done to defeat the ...of closing Bisbee to all save ...It now numbers over 100 ...was elected president ...J. Cord, secretary.

...FURTHER PROTEST.

...afternoon was held a ...of regular Merchants' As... ...Bisbee, which put itself on record with emphasis. Two resolutions were passed. Five thousand copies of them were ordered printed and mailed to every workingman in Warren Mining District. The resolutions are as follows:

"Believing that the best interests of Bisbee and the Warren district can be served by preventing the organization of a miners' union in this city, the Merchants' Association of Bisbee has passed resolutions that put them squarely on record against the advent of the Western Federation of Miners into Bisbee. Coming from those who have business interests here, and who will be affected more than any other class by any change in conditions, this expression is expected to have weight with those who are to decide on March 5 whether or not Bisbee shall have a miners' union or conditions remain as they are at the present."

The alarm of the business interests over the possibility of a "closed camp" is shown in the fact that the banks have shut down on all loans, building contracts have been canceled on a number of projected buildings, wholesalers in Los Angeles and the East have been instructed by telegraph to hold up orders for new goods and credit no longer is generally extended to the workingmen, as has been usual in the camp.

BANKS ARE CONCERNED.

The banks expect a run from depositors in case unionism carries the day. The merchants uneasily express a belief that accounts upon their books will not be worth 30 cents on the dollar if the miners accept the Colorado scheme. The miners can leave the town, but the merchants would be caught with full stocks of goods and with debts due wholesalers.

An interesting feature of the agitation is the general opposition of the wives of the miners. Many of them have been through periods of strike and distress elsewhere, and want no repetition of the experience.

The vote on the question will be taken Monday. Only miners and regular mine workmen, excluding all "bosses," will be permitted to vote. The mines all will close down for the day, and a vote approximating 4000 is expected. The Australian ballot will be used. The union campaign is being conducted by an executive committee of fifteen, which is meeting daily.

There can be no doubt of the presence in the camp of a number of the desperate men who participated in the great Colorado strikes, as well as in the Idaho disturbances of later date. One of these men supposed to be here in hiding, working in the mines, under an assumed name, is L. J. Simpkins, alias J. Simmons, wanted by the officers of Caldwell, Idaho, for the murder of former Gov. Frank J. Steuenenberg of Idaho, last December. A reward of $1000 has been offered by Gov. Frank G. Gooding of Idaho for the man's arrest. Charles Ord, a miner who knew Simpkins in Idaho, claims to have seen him in Bisbee several times of late, and to have talked to him. In Idaho Simpkins was a member of the Executive Committee of the Western Federation of Miners.

REALTY TRANSACTIONS.

Week Opens With an Important Sale of Santa Fe Sulphur Springs, and Several Smaller Deals.

Charles H. Girdlestone has sold to Dr. A. J. McDougal the Santa Fé Sulphur Springs property on the Santa Fé railroad line, about twelve miles east of the city and near to Whittier. The property consists of five acres of land with sulphur wells upon them, and a plant in the way of a twelve-room hotel, bath accommodations, stables, etc. Dr. McDougal gives in exchange for this property valuable property in the city of Los Angeles, and a considerable sum of money. The actual price is kept secret, but it is acknowledged to be below $15,000.

Dr. McDougal is a graduate of the McGill University at Montreal, Canada. He has been for some time past lecturing through the East in large cities on chronic and nervous diseases. He will endeavor to make a popular sanitarium of the Santa Fé Sulphur Springs. The hotel accommodations will be enlarged at once to give thirty guest rooms at least, and other important improvements will be made upon the premises.

The Marcus Landsberg has sold to W. C. Norman and L. L. Bowen the southwest corner of East Sixth and Crocker streets, 55x100 feet, improved with two-story frame flats and a one-story cottage of small value, compared to the ground renting for $80 per month; price $24,000.

Althouse Bros. report the following sales: H. G. Hilidebrant to B. E. Ford, a six-room bungalow just completed, No. 3015 Normandie avenue, bought for a home, lot 50x142 feet, $4250.

Geo. H. Freeman to a local investor, a six-room bungalow, No. 2707 Halldale avenue, lot 50x150 feet, $4000.

C. J. Walters to J. P. Melcher an improved lot on the west side of Hoover street 300 feet north of Pico street, lot 50x150 feet, new owner will improve at once; $2900.

S. G. Marshutz has bought of O. D. Milsom through the agency of Hutchison & Campbell a lot 50x129 feet on the west side of Leoti street between Washington and Twenty-second street. Price $1050.

S. G. Marshutz has bought of Jules Kaufman the southeast corner of Washington and Leoti streets, 120x98 feet. Price $10,500. The buyer will improve with a two-story business block.

LEROY WOMAN ARRESTED.

Federal Authorities Vigorously Pursuing Campaign Against Vice in Randsburg—Two Persons Held.

Mrs. Fay LeRoy was captured at Randsburg Saturday night by United States Marshal Traeger, in a nest of the girls she has doubtless been instrumental in leading astray, and was brought at once to Los Angeles. She was arraigned before United States Commissioner Van Dyke, yesterday morning, and was held for trial. Her bail was fixed at $2000, and as she could give it, she was released.

Robert Whithman who was also arraigned, was held under bail of $1000, and as he could not furnish the money he remains in the custody of the Sheriff.

The charge against both is sending and receiving mail matter giving information for immoral purposes, and the Federal authorities propose to continue the campaign to its end.

SMOKE FOR BURGLARS.

C. J. Drelling reported to the police yesterday that Sunday night burglars broke into his stand at No. 1241 South Main street and made away with about $20 worth of cigars and tobacco.

Wanted as a Burglar.

M. Rheinburger, alias Reimbrege, wanted in San Francisco on a burglary charge, was arrested by the local police yesterday at the request of the northern officers. The goods stolen in the north were also recovered here.

When Dr. Graves' Tooth Powder

is used twice-a-day you will have white teeth, hard gums, clean mouth, pure breath, good digestion, good health. Listen to your dentist's advice. He knows best.

In handy metal cans or bottles, 25c.

Dr. Graves' Tooth Powder Co.

Ghirardelli's Cocoa is a food. Why?

Because the D. Ghirardelli Co. uses a new process that retains in the cocoa every property of the cocoa-bean.

In the cocoa-bean is more nitrogen—for mental force than in wheat flour; twenty times as much fatty matter—for reserve; and a considerable proportion of starch—for energy.

The delicious aroma and flavor in

Ghirardelli's Cocoa

excites your appetite—the richness wins your appreciation. The color of the cocoa is darker than in other brands. That results from the retention of the cocoa-bean oil, the most important accomplishment of the new process. At your grocers in hermetically sealed tins.

D. GHIRARDELLI CO.
SAN FRANCISCO CALIFORNIA

MEN'S SUITS TO ORDER

$15

New Spring woolens arriving daily. Exclusive patterns imported directly for our large chain of stores on the Pacific Coast. Order your Spring suit now and get first choice of the whole lot.

We save you $10 to $15 on a suit. A positive fact. We make you a suit to order for $15, correct in style, fit and finish. Same kind would cost $25 to $30 elsewhere. Beware of imitators.

SCOTCH TAILORS 330 South Spring Street

Suits One-third Off

Twenty Thousand Dollar Stock of clothing being closed out at less than cost.

Benford & Levy
435 South Spring St.

The Waterman shoe stock on sale at HALF PRICE. Mammoth Shoe House, 519 South Broadwa

Watch Our Sales

70 Lots Already Sold

IN

Ascot South Park Tract

Make your selection at once. Price will again go up March 15th on all lots facing the car line.

By any one of the four car lines—
Main and Moneta Avenue.
Maple Avenue.
San Pedro Street.
Central Avenue Cars.

And a new line is to be built soon along the extension of San Pedro Street through our tract. Go down tomorrow and select your lot, for we will again raise the price on March 15th.

Lots $500 and up. Terms $50.00 cash, $15.00 per month. Perfect title. All streets improved. Cement curbs and sidewalks. Pure artesian water.

Wilson & Kelley

TRACT AGENTS

Sixty-first and South Park Avenue.
Sixty-first and Main Street.
Fifty-third and Main Street.
Fifty-third and San Pedro Street.

Strong & Dickinson, 2nd and Broadway — Alex Culver, 106 S. Broadway

OWNERS

Positive

A soda cracker should be the most nutritious and wholesome of all foods made from wheat—

Comparative

But ordinary soda crackers absorb moisture, collect dust and become stale and soggy long before they reach your table. There is however, one

Superlative

soda cracker—at once so pure, so clean, so crisp and nourishing that it stands alone in its supreme excellence—the name is

Uneeda Biscuit

5¢ *In a dust tight, moisture proof package.*

NATIONAL BISCUIT COMPANY

Classified Liners.

Times' "Liner" Advertisers—Important. Note change in rate for Sunday classified advertisements. Commencing Sunday, October 1, 1905, the rate for Sunday "Liners" was raised to 1¼ cents per word for each insertion; minimum charge, 25 cents, as at present. This slight advance is amply justified by the present Sunday circulation of The Times, which averages over 80,000 copies. (When the 1-cent-per-word rate was established in 1893, The Times Sunday circulation was only 14,000 copies.) The "Liner" rate for the daily—1 cent per word—will stand as at present.

Telephone your want advertisements. Ring up "The Times" any time of day or night, and secure prompt and careful attention. Rates one cent a word each insertion in the Daily; 1¼ cents per word in the Sunday editions; minimum charge 25c.

"Liner" (classified) advertisements for Sunday insertion received over the counter or by telephone after 11 o'clock Saturday nights will be inserted under heading "Too Late to Classify."

The Times cannot guarantee accuracy or assume responsibility for errors of any kind occurring in telephoned advertisements.

Sunday real estate advertisements, to be classified properly, must be in The Times office before 10 o'clock Saturday nights. Rate 1¼ cents per word.

SPECIAL NOTICES—

PERFECT WOMANHOOD. PERFECT MANHOOD attained by becoming my pupil. Stop dragging yourself. Physio-therapy (as per my original system) cures disease by restoring normal conditions. There is help for you, no matter how hopeless you may consider your case. DR. LEMAN'S INSTITUTE, corner W. Seventh and Flower sts., open evenings.

TEMPERACINE—
A safe and sure home remedy against strong drink, tobacco, morphine and cocaine habits. Free trial sample sent in plain envelope to any address.
TEMPERACINE CO.,
Los Angeles, Cal., P.O. box 1035.

TELEPHONE YOUR "WANT" ADS. TO The Times. Special clerks are constantly in waiting at the other end of your phone to take your ad. Ring up any time of day or night. Sunset PRESS ONE. Home "THE TIMES." Rate one cent per word, in the Daily Times, 1¼ cents per word Sunday.

PERSONAL—MRS. MASSON, THE NOTED London palmist, is at 322 S. SPRING ST. Readings are conscientious and scientific and give the precise information desired. HIGH-CLASS PATRONAGE SOLICITED.

PERSONAL — PROF. ALTHOUSE, CELEbrated palmist; acknowledged by the best intellects as most remarkable reader of hands in this country; casts horoscopes. High-class patronage. 245½ S. SPRING.

PERSONAL — MRS. PARKER, RELIABLE palmist and life reader, business, law suits, matrimonial investments, acquaintances, love, travels, health; all affairs of life. 446 SOUTH SPRING, room 1. 60c and $1.

PERSONAL—MRS. ELSIE REYNOLDS, MAterializing seance for ladies or old gentlemen unable to be out evenings. 50 cents; sittings daily. 423½ S. SPRING.

PERSONAL—HIGH CLASS FORTUNE TELler to write me; have great money maker for you. Address H, box 44, TIMES OFFICE.

PERSONAL — LOUIS SAINTY, FRENCH marcel waver and fine wig maker from Paris, parlors 239½ S. HILL ST. Phone Main 8288.

PERSONAL—SIGUNA CALLS YOU! BY name, tells what you came for; test reading, 25c. 239½ S. SPRING. 10

PERSONAL — MME. GENEVIE, PALMIST and psychic card reader, full readings, 25 cents. 646 S. MAIN ST. 7

WANTED—
Help, Male.

WANTED — PRESSERS, FIRST-CLASS alteration hands on jackets. JACOBY BROS.

WANTED—FIRST-CLASS TAILOR; STEADY man. Call this a.m., 129 E. THIRD. 6

WANTED—CAFE ROSEMONT, 457 W. 6TH st., first chef. Call this morning. 6

WANTED — A GROCERY CLERK. GOOD habits and references. 1940 W. PICO. 6

WANTED—PAINTER, ALL ROUND MAN. 1912 W. 21ST. $2.50 day. 6

WANTED—PATTERN MAKERS. FULTON ENGINE WORKS.

WANTED—BOY FOR DYE WORKS. 329 W. 7TH ST. 7

WANTED—BARBER. 1462 W. PICO ST. 6

WANTED—
Help, Male.
MURRAY & READY, 127-129 S. Los Angeles st, Los Angeles, Cal.
Leading Employment and Labor Agents.
Phone Sunset, Broadway 4610. Home phone 3018.
WE BELIEVE
THE RIGHT OF MAN TO LIVE.
THE RIGHT OF MAN TO WORK.
NO DISCRIMINATION
OUR SAN FRANCISCO OFFICES
GAVE IN 1905 WE HOPE OUR L. A.
39,500 MEN WORK. OFFICE WILL SURPASS THAT.
EMPLOYERS ATTENTION.
Our investigation and segregation results in the production of first-class male help.
IF YOU WANT
THE BEST HELP, DO AS OTHERS DO,
SEND YOUR ORDERS TO US.
WANTED——WANTED.
MEN. MEN.
50,000 wanted for Western Pacific R. R. $67.50 to $90 month. Office fee $1.
2000 wanted for Ocean Shore R. R. $67.50 to $90 month. Office fee $1.
5000 wanted for Yosemite Valley R. R. $67.50 to $100 month. Office fee $1.
2500 laborers, teamsters, near San Francisco, $2, $2.50, $2.75 day. Office fee, $1.
500 coal miners, New Mexico, $3 to $5 day.
500 coal miners, Oregon, $3 to $5 day.
150 gold miners, North, $60, fd.
150 tie makers, North, 13c tie.
15,000 railroad men for Oregon, Washington, Idaho. Office fee $1 only.
CHEAP FARES EVERYWHERE.
SOME FREE FARES.
MURRAY & READY, 127-129 S. Los Angeles st, OFFICE FEE, $1; THAT'S ALL.
$1 OFFICE FEE; THAT'S ALL.
Man and wife, take charge of orchard. Man and wife, man milk 6 cows; work on ranch; woman cook for 6 men; $50 and found.
6 brush makers, piece work.
6 printers, compositors and pressfeeders.
Carriage painter, fare $1.50, $3 day.
Wagon-maker and woodworker, fare $1.75, $2.50 day.
Farmer, orchard, see boss here, $25, found.
4 wheeler teamsters, city, $2.25 day.
5 men to clean bricks, city, $1 M.
RAILROAD, CHEAP FARE.
Surface liner foreman, $3 day.
Cook, mine hotel, camp, good job, $60, fd.
12 miners, single and double hand jack miners; $2.50 day.
30 woodchoppers, fare $1, $2.75 cord.
25 teamsters, 25 laborers, $2, $2 day.
Two farmers and teamsters, $40 and found.
2 farmers, Los Angeles Co., $30 and found.
Farmer and milker, near city, $35, fd.
Boy for foundry, city.
Form setter for cement curbs, $2.50 to $4 day.
3 milkers, near Los Angeles, $35, fd.
MURRAY & READY, 127-129 S. Los Angeles st., Los Angeles. Our San Francisco office is at 634-636 Clay st., San Francisco, Cal.
Gasoline thresher, first-class job, 14 day.
MURRAY & READY, 127-129 S. Los Angeles st. 6

WANTED—
CROWLEY'S LABOR AGENCY.
Home 3322. 111½ E. 2nd st. Main 2973.
SPECIALS.
FARE IS—FARE IS—FREE
BORE—HERE.
2 PILE DRIVING CREWS.
Two foremen, pile driver.....50c an hour.
Two engineers, pile driver.....50c an hour.
Two firemen, pile driver.....35c an hour.
Fifteen men, work around pile driver...35c an hour.
COMPANY'S OWN WORK.
Call—Early—For—Above—Job.
Cement finisher, city..... .....$4 day.
Cement finisher and wife..... .....found.
Man and wife, orchard..$45 month and house.
Corral man..... .....$35 month and found.
Forty teamsters, East Side..... ..$2.25 day.
Twenty laborers, city..... .....$2 day.
Ten ranch hands..... .....$30 month and found.
ARIZONA.
Four carpenters, $4 day..... .....fare free.
Foremen, pile driver..... .....$5 day.
Engineer, pile driver..... .....fare free.
One hundred teamsters..... .....$2.25 day.
Four hundred laborers..... .....board yourself.
SEE—OTHER—OFFICE—LISTS.

WANTED—HANSEN EMPLOYMENT AGCY, 204 E. Second st. Both phones 261.
2 teams, near city, $2 day; 3 hands $1.75 and found; men with teams, $4 and $6 day; horseshoer, $3.50 day; pick and shoveler, $1.25 and found; quarry men, $35 and found; man, private place, $15 and found; house painter, $2.50; carpenter, $4, second camp cook, $40 etc.; 2 flunkies, $30 and found; 3 country hotel, $20 to $30 and room, fare paid; all-round cook, $12 week; second cook, small place, $9 week; vegetable man, $6 week; dishwasher, $7 week, and others.

WANTED—MAN WITH EXPERIENCE IN mechanical draughting and designing who can make accurate estimates on the cost of installing steam and electrical apparatus; only quick, first-class men thoroughly familiar with detail work need apply; no answer considered unless in own handwriting, enclosing copies of recommendations and giving full experience and salary expected; permanent position to satisfactory man. Address Z, box 153, TIMES OFFICE.

WANTED—
TOURIST EMPLOYMENT AGENCY,
407 and 408 Chamber of Commerce.

FEMALE HELP.
Cashier, hotel, $25; pantry girl, $25; chambermaid, $30; girl, private family, $30.

MALE HELP.
Head waiter, $50; hardware clerk, $75; dishwasher, $25; engineer with license, $40.

WANTED—
CHARLEY NAKAMURA'S
JAPANESE EMPLOYMENT AGENCY,
Help of Every Description.
Waiters, cooks, porters, laborers, etc.
748 South Los Angeles street,
Telephone Main 1145; Home 6723.

WANTED—RESTAURANT COOK, ARIzona, $75, free fare; all around baker, Arizona, $75, free fare; section foreman, New Mexico, $65, free fare; ranch hand, beach $30 and found; restaurant cook city, $20 to $25; hotel cooks, chefs, second cooks, etc., city and country; dishwashers, waiters, pantry porters, galore. RED CROSS AGENCY, 124 East 2nd st. Phones 5626, Main 5629. Williams & Zink, managers. 6

WANTED—HUSTLER TO TAKE CHARGE of department in established real estate office of corporation; must be competent and experienced, as A No. 1 salesman and executive; must be well acquainted with city and property values; first-class references required; no duds nor dead ones need apply; we pay all expenses, including advertising. 409 STIMSON BLDG. 6

WANTED—JAPANESE
PACIFIC EMPLOYMENT BUREAU,
Largest and Most Popular Agency,
631 W. Sixth st., Los Angeles. Cal.
House Cleaning Department.
Window Cleaning Department.
Phone Home 1073, Main 1714.
General labor contractors. Every department answers responsibility. 9

WANTED—JAPAN A. B. C EMPLOYMENT AGENCY. Cook, waiter, porter.
Any kind of help
by day or contract.
Telephone Home 6718.
Main 947.
202 S. OLIVE ST.

WANTED — EXPERIENCED OFFICE AND mercantile assistants should leave their applications with us for good positions; we ask no advance fee for our services; established in 1900; highest bank and mercantile references. Apply in person only. EDUCATIONAL EXPERT CO., 525 Byrne Bldg.

WANTED—FOR U. S. ARMY, ABLE-BODIED unmarried men, between ages of 21 and 35; citizens of the United States, of good character and temperate habits, who can speak, read and write English. For information, apply RECRUITING OFFICER, 115½ N. Main st., Los Angeles, Cal.

WANTED — INDUSTRIOUS MAN WHO can invest the small amount of $300 with his services to join me in my business; this is clean, nice, easy business; more than I can attend to alone. I will guarantee any man $100 per month. Call and investigate. 702 S. SPRING, room 209.

WANTED—
Engineer, pile driver. 111½ E. 2nd st., call early.
Foreman, pile driver. 111½ E. 2nd st., call early.
Timekeeper. 111½ E. 2nd st., call early. 6

WANTED—
JAPANESE EMPLOYMENT AGENCY,
502 W. Sixth st., Main 2764; Home 5253.
COOKS, WAITERS, PORTERS,
Ranch hands, house and window cleaners.
By day, hour or contract.

WANTED — STENOGRAPHER; A YOUNG man from 16 to 18, Graham writer, who can operate Remington typewriter. Wanted for law work. Must be able to spell and punctuate correctly. Address A, box 151, TIMES OFFICE, giving experience and address. 6

WANTED—EXPERIENCED SALESMAN and demonstrator to market kitchen utensils of known merit and established use; work retail orders and consumers; liberal terms. Call ROOM 618, O. T. Johnson Bldg. SAMPSON. 6

WANTED—HAVE A $12,500 HOME IN PASadena, and $12,000 business property in Grand Rapids, Mich., for cheap acreage, south of Fresno, and not over $15 per acre. Will trade either or both. Address X, box 31, TIMES OFFICE.

WANTED — DRAPERY MAN, $90; WAGON blacksmith, $90; dye house foreman, $100; pattern maker (engines) $100; jobbing plater, $75, $100; jeweler, $100; 50 vacancies for reliable men in various occupations. 125½ W. 3RD ST. 6

WANTED—A COMPETENT GARDENER AS foreman on a ten-acre home place near Pasadena; prefer married man and wife, who will occupy cottage on the place; good wages. Address Z, box 75, TIMES OFFICE.

WANTED—10 TEAMSTERS AND 12 LABORers on ranch, $30 month, room and board; 4 horse cultivator, $12 week; dishwashers, $6 week. BROADWAY EMPLOYMENT OFFICE, 216 S. Broadway. 6

WANTED—TWO LIVE MEN TO SELL hominy with nails, established territory, good wages, steady work. DAVENPORT, 54th and Vermont ave. Take red University car on Hill st. 11

WANTED—BY AN ESTABLISHED FIRM salesman familiar with building material trade; city experience preferred. Address Z, box 80, TIMES OFFICE, stating experience and wages. 12

WANTED—
Help, Male.
HUMMEL BROS. & CO.,
EMPLOYMENT AGENTS.
Established 1891.
A strictly first-class reliable agency,
All kinds of help promptly furnished.
Satisfaction guaranteed.
116 and 118 E. SECOND ST.,
Between Main and Los Angeles streets.
Largest and best equipped office on the Pacific Coast.
TELEPHONE MAIN 569.
HOME EXCHANGE 569.

Cement finisher, $4; man and wife, ranch, $45 etc., another, $50 etc.; choreman, hotel, $25 etc.; orchard man, $75 etc.; elderly man, ranch chores, $12 etc.; teamster, limperial, $40 etc.; ranch blacksmith, $2 and board; camp blacksmith, $50 etc.; meat cutter, Arizona, $90 and up; miners, $3.50, shaft; watchmaker, Arizona, $80 and room; section foreman, $65 and house; married man, ranch, $1.50 and house; ranch teamsters, $30 etc.; ranch hands, $26, $30 etc.; milkers, $35, $40 etc.; scraper teamsters, $2.25; gardener, city, $50 etc.; laborers, $2.00; boy, for office, $7 week.
HOTEL DEPARTMENT.
Second cook, country, $60 etc.; camp cook, $45 etc.; short-order cooks, Mexico, $90 etc.; restaurant cook, Arizona, $15; second cook, Arizona, $60 etc.; all-round baker, $12; bakers' helper, $10; camp flunkey, $25 etc.; pot washer and dishwasher, $8; young man, learn wash dishes, machine, $20 etc.; vegetable man, $25 etc.; dishwasher, $25, etc., $30 etc.; $7 and $5; houseman, country, $25 etc.; assistant porter, $20 etc.; kitchen helpers, $6 and

Classified Liners.

WANTED— Miscellaneous.

WANTED — INFORMATION AS TO AD-dress of Jonathan Jessup? He was in the employ of 6th Iowa Cavalry, in the year 1865; his widow, Elizabeth Jessup, died in this city in the year 1897. Small receipt for money is made for the said heirs. HARVEY SPALDING & SONS. 7

WANTED — TELEPHONE YOUR "WANT" to special clerks are con-stantly at the other end of your telephone. HOME TELEPHONE, MAIN 1170. TIMES-FREES ONE. Home, 1170. One cent per word after first line. 10 cents per word Sun-days.

WE MUST GET CAR OUT BY [illegible] goods and horses for the [illegible] per day over this over. We pack, ship [illegible] goods. 201 N. MAIN ST. [illegible] Co.

WANTED — A SMALL BOY. [illegible] he will be taken care [illegible] apply, state particulars and [illegible] A.M.E., 423 SOUTH MAIN.

WANTED — FAMILIES WHO ARE [illegible] that have to help make up carload [illegible] goods for points east of Missouri [illegible] TIMES OFFICE.

WANTED — INVESTORS; HAVE A FINE [illegible] close in city, ready to subdivide; sell [illegible] H. M. REALTY INV. CO., [illegible]

WANTED — TO PUMP OUT YOUR CESS-pool? Call Main 47 or NORTH 583. 12

TO LET— Furnished Rooms.

TO LET—AT HOTEL OHIO, 217 N. BROAD-way. Courthouse, new fireproof house, [illegible] throughout, running hot and cold [illegible] telephone in every room, ele-[illegible] service, private and public baths, [illegible] in heart of business section, [illegible] and special prices reasonable.

TO LET — REFINED GENTLEMEN, A [illegible] parlor suite, porcelain bath [illegible] all modern; two adults in [illegible] 1st and Hope. Address W, [illegible] OFFICE.

TO LET—ELEGANT 5-ROOM FURNISHED flat, complete for housekeeping; large yard, porches, bath, phone; close in; rooms all sun-ny and outside; $25 per month. 225 S. BEAU-DRY AVE.

TO LET — BEAUTIFUL SUNNY SOUTH upper flat, 7 rooms and bath, to sublet, fur-nished or unfurnished; choicest neighborhood; every modern convenience. Apply 324 WEST-LAKE AVE.

TO LET—CHARMING COTTAGE FLAT, extra large rooms, French windows to bal-cony, awnings, sunny everywhere. 1313 WEST 20TH ST.

TO LET—5-ROOM FLATS, FURNISHED complete for housekeeping; modern, nice house; adults; $17. 2214 MAPLE AVE.

TO LET— Apartments—Furnished.

TO LET—$14 A MONTH; THREE ROOMS for housekeeping; furnished complete; new; elegant; gas range, hot water, bath, phone, close in; 324 S. Figueroa st., 204-12 N. Fre-mont ave., 1065-1071 E. Ninth; 712 Ceres ave., 250 N. Beaudry, 1020 Colton st., furnished, $10; elegant, highest-class apartments, with pri-vate baths, 1322 S. Hill st., $16, 1153 W. 1st st. T. WIESENDANGER, N.W. cor. Seventh and Hope sts.

TO LET — ANGELUS APARTMENT, 1115 Wall st., elegantly, new and completely fur-nished housekeeping apartments; hot and cold water in every room; gas ranges, free bath and electric light; all modern conveniences; light and sunny rooms and a brick house; terms very reasonable.

TO LET—FURNISHED APARTMENTS, FOR $14 you can rent three rooms, furnished complete, new, elegant, gas range, bath, phone, at 1122 and 1141 W. First st., 1222 S. Hill st., 324 S. Figueroa and 1011 E. 9th; also for $18, 1105 double beds, 212 N. Fremont.

TO LET—THE DOUGLAS APARTMENTS ARE NOW OPEN. ELEGANTLY FUR-NISHED AND UP-TO-DATE. TWO, 3 AND 4-ROOM SUITES. RATES REASONABLE. 234 W. 10TH ST., COR. HOPE.

TO LET—CALL AND INSPECT THE HAND-somest apartments in Los Angeles, fur-nished or unfurnished, just finished, and the most complete on the Coast. Take Pico car, get off at Union. THE DORIA.

TO LET—FOR $18 A MONTH YOU CAN rent completely furnished apartment, gas range, bath, phone, everything new, nice, in new building, at 1023 W. 1ST ST., take W. 2nd st. electric car.

TO LET — THE ARDMORE, 941 POTTER Park ave., just west of Figueroa, between Seventh and Eighth. Handsome two-room housekeeping apartments, with private bath; location the best.

TO LET — THE PIERCE APARTMENTS. Best arranged and most homelike housekeep-ing suites in city. Elevated, quiet, conveni-ent to business. Terms reasonable. 444 S. HOPE ST.

TO LET—FOR $14 MONTHLY YOU CAN AL-ways rent completely furnished apartments, 3 rooms, bath, phone, gas range, hot water. T. T. WIESENDANGER, 701 W. Seventh st.

TO LET—ALTONA APARTMENTS, 502 S. FIGUEROA.

Two, three and four rooms with private bath and buffet kitchen. Home phone 6273.

TO LET—ST. DUNSTAN, NEWLY FUR-nished 3 and 4 sunny housekeeping suites; reasonable rates; walking distance. 515 S. FIGUEROA.

TO LET— Rooms and Board.

TO LET—ROOMS AND BOARD; BOARDERS wanted; country; when you are tired living in the city, why not come to Anaheim, get the orange and walnut orchards? Excellent board and room, $6 week; good fishing and hunting; commutation tickets only $2. COM-MERCIAL HOTEL, Anaheim. John Ziegler, prop.

TO LET—LADY HAVING LARGE HOUSE on W. Adams st., receives limited number of boarders; pleasant, sunny rooms; all the comforts of first-class home; references. Ap-ply 421 W. ADAMS ST. 'Phones 23128, West 3479.

TO LET — LARGE AIRY FRONT ROOM, south and east exposure, with excellent board, with strictly private family, all con-veniences of a modern home; good car ser-vice. 1421 BOND ST.

TO LET—BEAUTIFUL ROOMS, FIRST-class board; large grounds; reasonable rate at Garvanza Villa. High, healthful, beauti-ful location. Pasadena cars via Garvanza direct.

TO LET—NICELY FURNISHED ROOMS, good board, piano and 'phone, at 824 CORONADO ST. Take Westlake cars to Sev-enth and Coronado, third house south.

TO LET—A LARGE ELEGANTLY FUR-nished front room in a new, all modern house, with first-class table board. 1114 S. GRAND AVE. Home 4790.

TO LET—SOUTHERN FAMILY HOTEL. Newly furnished, excellent service and cui-sine. Home 'Phone 51640, Sunset Black 2061. 920 WESTLAKE AVE.

TO LET—HOTEL ALHAMBRA, ROOMS with board, $6 week; 20 minutes from city, 7 cent fare, cheaper than housekeeping. Al-hambra, Cal.

WANTED—PIANO TO EXCHANGE FOR room and board, will pay part cash. In-quire Manager, PHONE HOME or MAIN 823.

TO LET — NICELY FURNISHED SUNNY, bay-window rooms with excellent board in nice home with grounds. 941 S. FIGUEROA.

TO LET—PLEASANT, SUNNY, WELL FUR-nished rooms, first-class table board, bath, 'Phone and furnace heat. 920 BEACON ST.

TO LET—A PLEASANT SUNNY FRONT room for 2 young men with board, terms reasonable. 1203 S. LOS ANGELES ST. 6

TO LET—NEWLY FURNISHED ROOMS with board, at the BONNIE BRAE, 717 S. Al-varado; half block from Westlake Park.

TO LET—WITH BOARD, LARGE ALCOVE sunny room, running water, hot and cold; other pleasant rooms. 1231 S. OLIVE.

TO LET—THE MARION, 326 S. HILL, NEW house and furnishings, sunny room for 2 also single rooms, home table.

TO LET—NICELY FURNISHED ROOMS with board, in nice location; home cooking. 1228 INGRAHAM ST.

TO LET — FURNISHED HOUSEKEEPING rooms, suites, modern, gas ranges. 121 E. 24TH.

TO LET — FURNISHED ROOM, BREAK-fast and dinner, to gentleman. 1037 S. HILL.

TO LET— Houses.

TO LET—MODERN 3 ROOM COTTAGE, large lot, close in. For particulars apply MRS. DEPREZ, room 304, 214 W. 4th.

TO LET—7-ROOM UNFURNISHED COT-tage, close in, on West 11th st. Inquire of owner, 808 GARLAND AVE.; $25.

TO LET—4-ROOM UNFURNISHED FLAT, all sunny rooms, 5 minutes' walk from business center. 700 W. 1ST ST.

TO LET—GOOD 5-ROOM COTTAGE AT 134 KOHLER ST.; walking distance; $16, with water. Phone West 1189.

TO LET—COTTAGE, 5 ROOMS, SOUTH OF Washington, east of Hoover; rent $12 to $18. Address 2413½ HOOVER.

TO LET — 10 ROOM MODERN HOUSE, suitable for re-renting rooms. 1146 SAN JUA-IAN ST. Phone 2562.

TO LET—5-ROOM HOUSE, 119 WEST 25TH, $27.50 with water. J. NIEDERER, Main and Jefferson.

TO LET—MODERN 5-ROOM COTTAGE, partly furnished or unfurnished. 122 W. 30TH ST.

TO LET—4-ROOM COTTAGE, WITH BARN, 112 W. 54TH. Take Moneta-ave. car.

TO LET—$12, $13, $15; COTTAGES. APPLY 1346 E. ADAMS. 1338 E. 27TH.

TO LET — HOUSE OF 9 ROOMS AND barn. 1324 INGRAHAM ST.

TO LET—BEAUTIFUL 6 ROOM COTTAGE, 905 E. 12TH ST. $15.

TO LET— Flats.

TO LET—
MODERN FLATS, WATER FREE.
$10—3 rooms, 204 N. Fremont.
$10—3 rooms, 224 S. Figueroa.
$13.50—221 N. Figueroa, 3 rooms.
$13—3 rooms, 213 N. Fremont.
$15—3 rooms, 1011 E. Ninth st., furnished.
$16—3 rooms, 1003 E. Ninth st., furnished.
$16—3 rooms, 218 N. Fremont, furnished.
$16—3 rooms, 234 S. Figueroa, furnished.
$16—3 rooms, 204 N. Fremont, furnished.
$16—3 rooms, 1012½ Diamond.
$16—3 rooms, 1141 W. First.
$17—3 rooms, 1133 W. First, furnished.
$18—4 rooms, 222 N. Fremont, furnished.
T. WIESENDANGER, N.W. cor. Seventh and Hope sts.

TO LET— TO LET— TO LET—

TO LET— TO LET—

There is for rent one of those nice ground-floor unfurnished apartments in the HOOVER APARTMENT HOUSE, at 3040 S. Hoover st.; also one on upper floor; everything modern; separate bath and toilet; 3 rooms and alcove; halls beautifully furnished and kept in order by housekeeper; yellow University car; go and see them or inquire of

MRS. RISING,
THE HOOVER APARTMENTS,
Sunset West 4600. 3040 S. HOOVER ST.

TO LET— Furnished Flats.

TO LET—$18 A MONTH, THREE ROOMS for housekeeping, furnished complete; new, elegant; gas range, hot water, bath, 'phone; close in; 324 S. Figueroa st., 204-12 N. Fre-mont ave., 1065-1071 E. Ninth; 712 Ceres ave., 250 N. Beaudry, 1020 Colton st., furnished, $18; elegant, highest-class apartments, with pri-vate baths, 1322 S. Hill st., $16, 1153 W. 1st st. T. WIESENDANGER, N.W. cor. Seventh and Hope sts.

TO LET—FLAT, COMPLETELY FURNISH-ed, four large sunny rooms, screen porch, bath, gas range and heater, yard, with lawn, flowers and shrubbery; southwest; desirable in every way. Address W, box 78, TIMES OFFICE.

TO LET—ELEGANT 5-ROOM FURNISHED flat, complete for housekeeping; large yard, porches, bath, phone; close in; rooms all sun-ny and outside; $25 per month. 225 S. BEAU-DRY AVE.

TO LET — BEAUTIFUL SUNNY SOUTH upper flat, 7 rooms and bath, to sublet, fur-nished or unfurnished; choicest neighborhood; every modern convenience. Apply 324 WEST-LAKE AVE.

TO LET—CHARMING COTTAGE FLAT, extra large rooms, French windows to bal-cony, awnings, sunny everywhere. 1313 WEST 20TH ST.

TO LET—5-ROOM FLATS, FURNISHED complete for housekeeping; modern, nice house; adults; $17. 2214 MAPLE AVE.

TO LET— Apartments—Furnished.

TO LET—$14 A MONTH; THREE ROOMS for housekeeping; furnished complete; new; elegant; gas range, hot water, bath, phone, close in; 324 S. Figueroa st., 204-12 N. Fre-mont ave., 1065-1071 E. Ninth; 712 Ceres ave., 250 N. Beaudry, 1020 Colton st., furnished, $18; elegant, highest-class apartments, with pri-vate baths, 1322 S. Hill st., 1153 W. 1st st. T. WIESENDANGER, N.W. cor. Seventh and Hope sts.

TO LET — ANGELUS APARTMENT, 1115 Wall st., elegantly, new and completely fur-nished housekeeping apartments; hot and cold water in every room; gas ranges, free bath and electric light; all modern conveniences; light and sunny rooms and a brick house; terms very reasonable.

TO LET—FURNISHED APARTMENTS, FOR $14 you can rent three rooms, furnished complete, new, elegant, gas range, bath, phone, at 1122 and 1141 W. First st., 1222 S. Hill st., 324 S. Figueroa and 1011 E. 9th; also for $18, 1105 double beds, 212 N. Fremont.

TO LET—THE DOUGLAS APARTMENTS ARE NOW OPEN. ELEGANTLY FUR-NISHED AND UP-TO-DATE. TWO, 3 AND 4-ROOM SUITES. RATES REASONABLE. 234 W. 10TH ST., COR. HOPE.

TO LET—CALL AND INSPECT THE HAND-somest apartments in Los Angeles, fur-nished or unfurnished, just finished, and the most complete on the Coast. Take Pico car, get off at Union. THE DORIA.

TO LET—FOR $18 A MONTH YOU CAN rent completely furnished apartment, gas range, bath, phone, everything new, nice, in new building, at 1023 W. 1ST ST., take W. 2nd st. electric car.

TO LET — THE ARDMORE, 941 POTTER Park ave., just west of Figueroa, between Seventh and Eighth. Handsome two-room housekeeping apartments, with private bath; location the best.

TO LET — THE PIERCE APARTMENTS. Best arranged and most homelike housekeep-ing suites in city. Elevated, quiet, conveni-ent to business. Terms reasonable. 444 S. HOPE ST.

TO LET—FOR $14 MONTHLY YOU CAN AL-ways rent completely furnished apartments, 3 rooms, bath, phone, gas range, hot water. T. T. WIESENDANGER, 701 W. Seventh st.

TO LET—ALTONA APARTMENTS, 502 S. FIGUEROA.

Two, three and four rooms with private bath and buffet kitchen. Home phone 6273.

TO LET—ST. DUNSTAN, NEWLY FUR-nished 3 and 4 sunny housekeeping suites; reasonable rates; walking distance. 515 S. FIGUEROA.

TO LET— Rooms and Board.

TO LET—ROOMS AND BOARD; BOARDERS wanted; country; when you are tired living in the city, why not come to Anaheim, get the orange and walnut orchards? Excellent board and room, $6 week; good fishing and hunting; commutation tickets only $2. COM-MERCIAL HOTEL, Anaheim. John Ziegler, prop.

TO LET—LADY HAVING LARGE HOUSE on W. Adams st., receives limited number of boarders; pleasant, sunny rooms; all the comforts of first-class home; references. Ap-ply 421 W. ADAMS ST. 'Phones 23128, West 3479.

TO LET — LARGE AIRY FRONT ROOM, south and east exposure, with excellent board, with strictly private family, all con-veniences of a modern home; good car ser-vice. 1421 BOND ST.

TO LET—BEAUTIFUL ROOMS, FIRST-class board; large grounds; reasonable rate at Garvanza Villa. High, healthful, beauti-ful location. Pasadena cars via Garvanza direct.

TO LET—NICELY FURNISHED ROOMS, good board, piano and 'phone, at 824 CORONADO ST. Take Westlake cars to Sev-enth and Coronado, third house south.

TO LET—A LARGE ELEGANTLY FUR-nished front room in a new, all modern house, with first-class table board. 1114 S. GRAND AVE. Home 4790.

TO LET—SOUTHERN FAMILY HOTEL. Newly furnished, excellent service and cui-sine. Home 'Phone 51640, Sunset Black 2061. 920 WESTLAKE AVE.

TO LET—HOTEL ALHAMBRA, ROOMS with board, $6 week; 20 minutes from city, 7 cent fare, cheaper than housekeeping. Al-hambra, Cal.

WANTED—PIANO TO EXCHANGE FOR room and board, will pay part cash. In-quire Manager, PHONE HOME or MAIN 823.

TO LET — NICELY FURNISHED SUNNY, bay-window rooms with excellent board in nice home with grounds. 941 S. FIGUEROA.

TO LET—PLEASANT, SUNNY, WELL FUR-nished rooms, first-class table board, bath, 'Phone and furnace heat. 920 BEACON ST.

TO LET—A PLEASANT SUNNY FRONT room for 2 young men with board, terms reasonable. 1203 S. LOS ANGELES ST. 6

TO LET—NEWLY FURNISHED ROOMS with board, at the BONNIE BRAE, 717 S. Al-varado; half block from Westlake Park.

TO LET—WITH BOARD, LARGE ALCOVE sunny room, running water, hot and cold; other pleasant rooms. 1231 S. OLIVE.

TO LET—THE MARION, 326 S. HILL, NEW house and furnishings, sunny room for 2 also single rooms, home table.

TO LET—NICELY FURNISHED ROOMS with board, in nice location; home cooking. 1228 INGRAHAM ST.

TO LET — FURNISHED HOUSEKEEPING rooms, suites, modern, gas ranges. 121 E. 24TH.

TO LET — FURNISHED ROOM, BREAK-fast and dinner, to gentleman. 1037 S. HILL.

TO LET— Houses.

TO LET—MODERN 3 ROOM COTTAGE, large lot, close in. For particulars apply MRS. DEPREZ, room 304, 214 W. 4th.

TO LET—7-ROOM UNFURNISHED COT-tage, close in, on West 11th st. Inquire of owner, 808 GARLAND AVE.; $25.

TO LET—4-ROOM UNFURNISHED FLAT, all sunny rooms, 5 minutes' walk from business center. 700 W. 1ST ST.

TO LET—GOOD 5-ROOM COTTAGE AT 134 KOHLER ST.; walking distance; $16, with water. Phone West 1189.

TO LET—COTTAGE, 5 ROOMS, SOUTH OF Washington, east of Hoover; rent $12 to $18. Address 2413½ HOOVER.

TO LET — 10 ROOM MODERN HOUSE, suitable for re-renting rooms. 1146 SAN JUA-IAN ST. Phone 2562.

TO LET—5-ROOM HOUSE, 119 WEST 25TH, $27.50 with water. J. NIEDERER, Main and Jefferson.

TO LET—MODERN 5-ROOM COTTAGE, partly furnished or unfurnished. 122 W. 30TH ST.

TO LET—4-ROOM COTTAGE, WITH BARN, 112 W. 54TH. Take Moneta-ave. car.

TO LET—$12, $13, $15; COTTAGES. APPLY 1346 E. ADAMS. 1338 E. 27TH.

TO LET — HOUSE OF 9 ROOMS AND barn. 1324 INGRAHAM ST.

TO LET—BEAUTIFUL 6 ROOM COTTAGE, 905 E. 12TH ST. $15.

TO LET— Houses.

TO LET—
UNFURNISHED HOUSES.

5 rooms, East 16th st., cottage; large rooms; splendidly situated, $20.

6 rooms, Tobermann st., hardwood floors, coal grate; stationary tubs, tinted walls, $25.

7 rooms, Vermont ave., cottage, complete in every detail, $40.

7 rooms, E. 22nd st., new, pleasant sur-roundings; lawn, flowers, cooler, stationary tubs, $25.

3 rooms, Pico st., neat and clean; close in; $10.

Call at our office for a complete list of houses and flats, furnished or unfurnished.

JONES & RYDER LAND CO.,
Ground Floor. 218 W. Third St.

TO LET—
WE RENT

STORES, LOFTS, WAREHOUSES,

HOUSES, FLATS AND COTTAGES.

OUR LIST IS ALWAYS COMPLETE AND FREE.

MINES & FARISH,
215 S. HILL ST.

TO LET—HOUSES, FLATS, APARTMENTS, FURNISHED OR UNFURNISHED. COME DIRECT TO A RENTAL FIRM. GET LOCATED. WITH LEAST TROUBLE AND DELAY. LIST AND INFORMATION FREE, ALSO MANY ATTRACTIVE HOMES FOR SALE. ON VERY EASY TERMS. WRIGHT & CALLENDER, MANAGERS OF RENTAL PROPERTY. 322 SOUTH HILL ST. (WRIGHT & CALLENDER BLDG.)

TO LET—
$20—4-room good cottge, with small house in rear, rented $5 per month, at 229 W. 23d st.
$15—4 rooms at 1006 W. First st., fine for real estate office.
$20—3-room house, with 6 acres, near city limits north.
$25—7-room cottage, modern, 1 acre, with boarding house.
OSCAR LEUSCHNER,
Tel 22536. 1012 E. Adams st.

TO LET—RYDER REALTY CO.,
226 Mercantile Place.
To rent, desirable furnished and unfur-nished cottages, houses and flats in good lo-calities. You will save time and trouble by seeing our list. Free city maps.
RYDER REALTY CO.,
226 Mercantile Place.

TO LET—A 6-ROOM COTTAGE, $23.50; ALL modern conveniences, 420 Connecticut st., near W. 11th. car line; water paid.

N. P. NELSON,
Main 153. 614 Trust Bldg.
Home 2683.

TO LET—3, 4, 6 ROOMS.
1858 E. 25th, new, 4 rooms, $13.
1858 Palomares (26th,) 3 rooms, $12.
1246 E. Adams, 4 rooms, $20.
466 E. 47th, 6 rooms, $18.
See houses. Owner's signs on house.

TO LET—ALL OR ONE-HALF OF A 12-room 2-story double house, 2 baths and toilets, all modern, large corner lot on high ground. Will rent entire house to good ten-ant for $30 per month, water paid. Room 305, 6

TO LET — RENTALS IS OUR SPECIALTY; we have most complete list of furnished and unfurnished houses, cottages, bungalows, flats. See us and save time and worry. A. A. PETERSON RENTAL CO., 409 Stimson Bldg. 6

TO LET—6-ROOM COTTAGE, CLOSE IN, $15; furnished rooms, beautiful sunny rooms, single or en suite; also furnished rooms for housekeeping. 1217 W. 7TH ST., or a flat. Tel. 4665. D. L. ALLEN, 117 S. Broadway. 6

TO LET—WELL ARRANGED 5 ROOM NEW house, good view, one block to car, only $13.50 per month; water included. Inquire 246 E. 4TH ST. Take Green Boyle Heights car.

TO LET—WE HAVE FOR RENT DESIR-able houses, furnished and unfurnished in good locations. Call, we can supply your wants. WISLER, MOORE & CO., 233 S. Hill st.

TO LET—A 14-ROOM HOUSE IN GOOD CON-dition; can be used by three families; two bathrooms, two closets; for $40 a month. DR. E. E. BOYD, 107 Bisby bldg.

TO LET—6-ROOM HOUSE WITH ALL MOD-ern improvements, beautiful lawn, shade trees, partly furnished if desired, rent $40, by owner. 3634 S. HOPE.

TO LET—NEW 4-ROOM COTTAGE; LARGE rooms, cellar and all modern conveniences; rent $20. 1555 W. 17TH ST. Take 18th-st. cars to Magnolia.

TO LET—1220 SOUTH UNION, 6 ROOMS, bath; all modern improvements; $25, water paid; no children. Telephone owner, WEST 1977.

TO LET — 632 W. 36TH ST.; LARGE 8-room cottage, in good condition, $20 per month to responsible people; would give lease.

TO LET — AN EIGHT-ROOM HOUSE IN fine condition, for $30 a month; 24 W. Jef-ferson st. ABBOTT & ITRALY FLATS.

TO LET—5 ROOM COTTAGE, $12. HILL section. Take Belt Line, Temple or W. 2nd st. car to 259 NORTH UNION AVE.

TO LET— Furnished Houses.

TO LET—NICELY FURNISHED MODERN 8-room residence in the Westlake district, with fine view of mountains, Hollywood, etc.; elegant bath, up and downstairs, toilets, gas, electric lights and all conveniences; close to car lines; only 15 minutes' ride on 2 car lines from business center; will rent for long term if desired. Address Z, box 151, TIMES OFFICE.

TO LET—328 S. BONNIE BRAE, W. SEC-ond st. car, 8-room modern cottage, fur-nished; lots of flowers and barn, near West-lake Park; $25 per month net, or furniture for sale, $75, and rent $20. Inquire ARTHUR CRIPPEN & CO., 607 Grant Bldg., Fourth and Broadway. Home 222, Main 4176.

TO LET—FURNISHED COTTAGE OF 5 large sunny rooms, extra well located, S.W., on car line; immediate possession; place sure to suit you; never rented before. See owner, M. A. BRONSON, room 208 H. W. Hellman Bldg. Either phone 1533.

TO LET—FURNISHED 7-ROOM MODERN colonial cottage, with reception hall, location Westlake section, nice lawn; sunny corner, bedrooms front east; will lease to desirable tenant. Rent reasonable. See J. E. MARTIN, 403 O. Johnson Bldg.

TO LET — BEAUTIFULLY FURNISHED large sunny front room with excellent board; reasonable; furnace heat; piano; all conveni-ences; references. 1421 W. 9TH ST., corner Whittier.

TO LET—6-ROOM HOUSE COMPLETELY furnished with piano and sewing machine, with lawn, trees and flowers, also barn; will lease for six months or year. 141 WEST AD-AMS ST.

TO LET—4-ROOM COMPLETELY FURNISH-ed cottage, large porch, fruit trees, lawn, flowers; all modern conveniences; rent only $25. 2431 HALLDALE. W. Adams Traction car.

TO LET—MODERN 6-ROOM COTTAGE, furnished; furnace, barn, excellent neigh-borhood; southwest. 1644 GIRARD ST. J. L. BRADY, 516 Stimson Block. Phone 2564.

TO LET—MODERN COTTAGE, COMPLETE-ly furnished, piano, instantaneous heater, gas and electricity; splendid location; adults only; price $32.50. 1942 NORWOOD ST.

TO LET — MODERN 7 ROOM COTTAGE, furnished completely, first class, piano, flowers, lawn. 1971 PARK GROVE AVE. Phone Main 2923. Home 21968.

TO LET—NEW LARGE 6-ROOM COTTAGE, finely furnished; bath, instantaneous heater, electric light, gas; rent $30 per; references re-quired. 1802 W. ADAMS ST.

TO LET—FURNISHED HOUSE, 9 ROOMS, in fashionable southwest; gas, electricity, furnace; everything first-class. R. D. LISET, 312 Tajo Bldg. 'Phone 7663.

TO LET—MODERN 7-ROOM COTTAGE, FUR-nished completely; first class; piano, flowers, lawn. 1971 PARK GROVE AVE. Phone Main 2923. Home 21968.

TO LET—MODERN 8-ROOM HOUSE, PART-ly furnished; want party to board owner and little girl. Address A, box 170, TIMES OF-FICE.

TO LET—FURNISHED HOUSE OF 6 ROOMS, modern, instantaneous heater, porcelain bath, gas, electricity, piano, stable. 205 W. 27TH.

TO LET—WELL FURNISHED 7-ROOM house, 1324 S. UNION AVE. Will rent for six months or longer.

TO LET—NICELY FURNISHED 5-ROOM cottage, 676 ECHANDIA ST.; $25; take Brook-lyn-ave. car.

TO LET—A 5-ROOM MODERN COTTAGE, furnished; for rent, $30 per month. PHONE MAIN 1656.

TO LET—11-ROOM HOUSE, COMPLETELY furnished, in Westlake district. 962 BEA-CON ST.

TO LET—FURNISHED FIVE-ROOM COT-tage, $25; University car line. 254 W. 41ST ST.

TO LET—5-ROOM FURNISHED COTTAGE. Inquire of owner, 808 GARLAND AVE.; $20.

TO LET—SIX-ROOM COTTAGE, COMPLETE-ly furnished. 'PHONE WEST 412.

TO LET— Stores, Offices, Lodging-houses.

TO LET—GROUND FLOOR AND BASE-ment of building, 324 S. Los Angeles st., cor. Boyd, containing about 12,000 square feet. Alley in rear, side and front entrances, elec-tric elevator, cement floor in basement. Ap-ply at office

THE SUN DRUG CO.,
Second floor, 324 S. Los Angeles St.

TO LET—STORES—
$25—1017 W. First st. and rooms.
$26—1019 W. First st. and rooms.
$26—1021 W. First st. and rooms.
$20—1030 W. First st. and rooms.
$25—1032 W. First st. and rooms.
$15—103 S. Beaudry ave. and room.
$15—105 S. Beaudry ave. and room.
$15—324 S. Figueroa.
$25—1005 E. Ninth st.
$25—1011 E. Ninth st.
$20—1027 E. Ninth st.
$13—2104 E. Ninth st.
T. WIESENDANGER,
N.W. Cor. 7th and Hope sts.

TO LET—

Loft, about 1200 sq. ft., in new Parmelee-Dohrmann Bldg., 436-444 S. Broadway; freight and passenger elevator service; rent reasonable.

JONES & RYDER LAND CO.,
Ground Floor. 218 W. Third St.

TO LET—
STORES, OFFICES AND WAREHOUSES.
COME DIRECT TO
A RENTAL FIRM.
WRIGHT & CALLENDER,
223 S. HILL ST.

TO LET—2-STORY AND BASEMENT, NO. 120½-24 Center Place, between Spring and Main, First and Second sts., suitable for printing, bookbinding, plumbing, tailors, ci-gars or other manufacturing business. If wanted will rent upstairs hall separate. Ap-ply WM. ALLEN, 945 Sunbury st. Home Phone 8156, or 1224.

TO LET—ENTIRE 4TH FLOOR, 20x90; NEW building, good light. CHIPRON STAMP CO., 221 W. First st.

TO LET—LODGEROOM, 30x55, FURNISHED; good-sized anteroom, second floor; elevator service; also kitchen and dining-room could be can be rented for afternoons and evenings at reasonable rates. OSBORN CONSERVATORY OF MUSIC AND STORES, 512 S. Broadway, second floor.

TO LET—
STOREROOM AT 497 E. THIRD ST., ad-joining corner of Central ave., splendid loca-tion for commission business.
RICHARD P. BLAISDELL,
413-414 Trust Bldg.

TO LET — AT 416½ S. SPRING ST., 40-FT. front room on Spring st.; 1st floor above; also 10 rooms on 3rd floor; fine for photogra-pher, wholesale jeweler or other goods, or for offices, dentist, etc.; rent $125 per month. Key at 447 WILCOX BLDG.

TO LET—NEW, LARGE HALLS TO BE ready for occupation about April 1, cen-trally located and accessible to all car lines, size of halls 37x70 feet and 30x35 feet. Ap-ply room 4, BURBANK BLDG., 542 S. Main

TO LET—MODERN 12-ROOM HOUSE NEAR 11th and Figueroa, suitable for rooming-house, $5 per room, 2 years' lease. See Mc-KOON & METCALF, 519 Grant Bldg. Phone Main 284, Home 7272.

TO LET—TO LEASE, 20-ROOM NEW AND modern hotel, in manufacturing district; rent $50 per month; from 1 to 3 years' lease; this is a splendid proposition. CALDWELL & CO., 400-401 Currier.

TO LET — LARGE DOUBLE STORE FOR fine grocery and meat market or hardware store, rent $45, good opening in outlying center, new brick building, paved street. OWNER, 408 S. Broadway.

TO LET — 16 OR 32-ROOM PROPOSITION, 7th near Figueroa; 4 fireplaces, pretty brick mantels, maple floors, $62; sunshine; choice renting place, 7th near Figueroa. OWNER, 613 Fay Bldg.

TO LET—WE HAVE SEVERAL FINE desk spaces for rent cheap, in Stimson Bldg., desks, both phones. TAYLOR & SMITH, 135 Stimson Bldg. Main 1052. 7226.

TO LET—¼ OF OFFICE, NORTH LIGHT, fine view, with Sunset 'phone and furnished roll-top desk, $10 per month. Call in the morn-ing, 409 CHAMBER OF COMMERCE BLDG.

TO LET—AN ELEGANT HOUSEKEEPING suite, east and north exposure, with ver-andas, gas and electricity, near Angels' Flight. 322 S. GRAND AVE.

TO LET—STOREROOM AND SIX LIVING-rooms and large barn at 2232 E. Eighth st. Inquire ED AMAELSTEIN, 613 E. Washing-ton. Tel. South 602.

TO LET—DESK SPACE, BEST SITUATED and centrally located office in the city, low-est rate on Hill st. See HANSON, 434 S. Hill st.

TO LET—DESK ROOM IN GROUND FLOOR office, $10, including desk, chairs and use of 'phone, $15. Call at 325 W. FOURTH ST.

TO LET — NICE, LARGE FRONT OFFICE, E. A. MILLER, 206½ S. Broadway.

TO LET—OFFICE OF HOTEL LEXINGTON, tile floor, best store room on Main st. Apply HART BROS., Hotel Rosslyn.

TO LET — CORNER STOREROOM, WITH counter and fixtures; 3 living-rooms at-tached. Call 858 E. 29TH ST.

TO LET—MEAT MARKET, GOOD LOCA-tion, new building, 1788 W. JEFFERSON. Call Home 25106, West 3169.

TO LET—THE FINEST STORE ROOM ON Main st., 24x158 to an alley. Inquire HART BROS., ROSSLYN HOTEL.

TO LET—OFFICE, DURING AFTERNOONS to Christian Science Practitioner, 318 GRANT BLDG., 4th and Broadway.

TO LET — STOREROOM, 2113 S. MAIN, 24 x70; rent $25, water free. Owner over store. HOME 22540.

TO LET — HALL, 200 CHAIRS, WELL lighted, ventilated. 327½ S. HILL.

TO LET— Miscellaneous.

TO LET—

All or part of splendid level lot, 165x185 feet, on Hope street, between 6th and 7th streets. Will erect building to suit tenant. Excellent location for a garage.

JONES & RYDER LAND CO.,
Ground Floor. 218 West Third st.

TO LET—LOT 130x165, ON FLOWER ST. near Sixth, for term of years. R. D. LISET, 312 Tajo Bldg.

TO LET—FINE NEW WHEELED CHAIR, invalid's; $2.50 month; mornings; 919 W. 7TH.

TO LET— Farming Lands.

TO LET—FULLY EQUIPPED ALFALFA, dairy ranch in best dairying section near Los Angeles; good dairy herd, draught team and farming implements for sale. Would ex-change above proposition, together with cash, for city property. MODESTO LAND CO., 218 Mercantile Place.

FOR SALE— Houses.

FOR SALE—BY OWNER, GOOD, MODERN 5-room cottage, lot 50x150 to a 20-foot alley; 1721 Maple ave.; close in; fine prospective business property; price $115 per front foot. Apply on premises. Address X, box 102, TIMES OFFICE.

FOR SALE — $1500; $350 CASH, BALANCE easy monthly payments; a 6-room bungalow on a high, level lot, near Sunset blvd.; porce-lain bath, toilet, sink; beautiful view. LOS ANGELES INVESTMENT & TRUST CO., 337 S. Hill st.

FOR SALE — NEW 5-ROOM MODERN home, lot 54x140, near 39th; 1 block from Figueroa, at the ridiculous low price of $2400; any terms you want. Simply got to sell. See OWNER, 119 Merchants' Trust Bldg. 'Phone 602.

FOR SALE—SNAP, COTTAGE, $1400; LOT 40x120 to twenty-foot alley, 20 minutes' walk to center of city; no car fare; schools and churches convenient. W. A. WESTERVELT, 222 Merchants Trust Bldg., 257 S. Broadway.

FOR SALE—$500 CASH, BALANCE TWO years, new modern 5-room cottage, 43rd near Wall s t., $2000. BEN WHITE, 304 Bryson Blk.

FOR SALE—PROMINENT BANK WISHES to sell modern homes and realty where own-er failed to finish payment; state what you are looking for. Our representative will call. Address S, box 21, TIMES OFFICE.

FOR SALE—BY OWNER, A NEW, MOD-ern, nine-room house, in Arlington Heights, near Harvard School; hardwood and polished floors; everything all right. Including price. Address V, box 64, TIMES OFFICE.

FOR SALE — 5-ROOM COTTAGE, 1 BLOCK from 2 car lines; large lot, fine gravel drive-way; fruit trees, flowers, beautiful surround-ings; all conveniences; west side. See OWN-ER, 530 Chamber of Commerce Bldg.

FOR SALE—BY OWNER, NEW, LARGE, modern 4-room cottage, half block from Hooper ave. car, large lot, small cash pay-ment, balance suit buyer. Phone south 1441. T. E. SMITH, 5103 Compton ave.

FOR SALE—BY OWNER, 10-ROOM HOUSE on 50-foot lot on W. 22d st., one-quarter block from Hoover, rented for $30 per month; suitable for two families; price $4500; terms. 527 W. 41ST ST. 'Phone South 2794.

FOR SALE—$2400 CASH; 6-ROOM HOUSE, has porcelain bath, toilet, 2 screen porches, gas and electric lights, large lot, 50x125, street work done. Apply on premises, 312 CORN-WELL ST., Brooklyn Heights.

FOR SALE — 5-ROOM BUNGALOW, 1ST...IN 1500 block, nice cottage and 2 lots, 50x150 each; price for all $3600. CHAS. F. PATTERSON & CO., Sole Agents, 415 Union Trust (Braly) Bldg. Main 3065, Home 4502.

FOR SALE—$2300; NEW MODERN 5-ROOM cottage, fireplace, polished floors, lawn, fence, street work finished, splendid location; Euclid avenue, $700 cash. Owner, 223 W. SECOND ST., room 102.

FOR SALE—$2500, COTTAGE, SOUTH-west part of town, 15 minutes' ride from 3rd st.; value $2

Classified Liners.

FOR SALE— Houses.

FOR SALE—

BIG VALUE IN IDEAL HOME.

$8500—
$8500—
$8500—

If there is now, or has been a better value in residence property in this city for several months past, we have been unable to hear of it. This is 8-room, east-front residence located on one of the best streets in the city. The house contains ten elegant rooms, including 5 large bedrooms, billiard-room, etc. It is only necessary to add that absolutely every detail that could add to comfort and elegance was included in building this home. The very best materials were used in its construction. The improvements alone are worth $10,000. If looking for something first-class let us show you this.

ALTHOUSE BROS.,
Members L. A. Realty Board.
224 Laughlin Bldg.
Main 263. Home Ex. 263.
6

FOR SALE—

BIG VALUE IN
EAST WASHINGTON ST. PROPERTY.

$4200—
$4200—

There is absolutely nothing in this neighborhood anywhere near the figures at which we offer this gilt-edge property. Lot is improved with 6-room cottage which cost $2000. There is also a fine garden and fruit trees in the rear. The lot is 50x150 feet to alley. Adjoins vacant corner of 100 feet, which is held at $100 per front foot. Big profits ahead of the man who has far-sightedness to grasp this opportunity.

ALTHOUSE BROS.,
Members L. A. Realty Board.
224 Laughlin Bldg.
Main 263. Home Ex. 263.
6

FOR SALE—A PICO HEIGHTS BARGAIN.
THREE GOOD COTTAGES.
LOT 150x75.

Two of these cottages are modern, 6 rooms, the other a good 5-room, hard finished cottage; price $7000; $3200 can stand at 6 per cent. Persons will pay buyer better than 1 per cent a month on this investment. The ground, if vacant, would certainly be worth $6000. It won't take you long to investigate, and it is certainly worth your while.
THEO. G. FITCH, 325 W. 4th. J. D. BETHUNE, 440 Copp Bldg.
10

FOR SALE—
ADJOINING ST. JAMES PARK.
NEW HOUSE OF 9 ROOMS.
LOT 50x184 TO ALLEY.

This house has not been occupied; owner a non-resident, declining to rent at $65 per month, preferring to sell; price $7000; lot is worth considerable over 1-3 of that, and house could not be duplicated for less than $4500. I can sell this property on a payment of $1000 down and arrange balance to suit buyer.
10 THEO. G. FITCH, 325 W. 4th.

FOR SALE—NEW 2-STORY HOUSE, ONE block south of West Adams st., 2706 La Salle; large reception hall, built in seat, fine living room with brick mantel and bookcases, dining room, built in buffet, plate rail, beam ceilings, weathered oak finish, oak floors; second floor, 4 bedrooms, bathroom, white enamel; combination fixtures. Phone 3104. C. A. SCOVEL, owner, 1131 W. 38th st. H

FOR SALE—NEW 6-ROOM BUNGALOW ON lot 50x150; this place just completed; front porch, $225; living-room, brick mantel, bookcase; dining-room has fine buffet, with bevel plate mirrors; cement steps 11 ft. wide, with a cement retaining wall. This place is finely finished; price $3100; $1000 cash, balance 4 per cent. E. G. DEVENS, owner, 327 Laughlin Bldg., 215 S. Broadway.

FOR SALE— $41900.

A BEAUTIFUL HOME.

9-room new 2-story house on W. Vernon ave.; this house is strictly modern, with fine decorated ceiling, etc. Look this up, it is a snap. T. L. O'BRIEN, Jefferson and Main sts. South 2276.
7

FOR SALE—
New seven-room house, never occupied. Splendidly built. Plumbed thoroughly for gas and electricity. Lot 40x185. Street work done. Fine neighborhood near South Park. No. 495 67th st. Take San Pedro car.
THE SUN LAND CO.,
Both 'Phones $500. 201 Grant Bldg.
6

FOR SALE—BY OWNER.
1447 S. BONNIE BRAE.

House of 5 rooms and bath, completely furnished, lot 50x135.
This is a home and is now furnished with style and comfort. East front, lawn, flowers, piano. Will rent to prospective buyer.
THIS IS NO SNAP—IT'S A HOME.
$7000 swings it.

FOR SALE—HALF CASH.

$6500—
NEW 8-ROOM HOUSE.
1710 HOBART BLVD.

4 large bedrooms; finished floors; dining, living-rooms, library hall, oak floors; flemish woodwork, beautiful fixtures, shades, walks, furnace, etc. OWNERS, phone West 4732.
1

FOR SALE—OR EXCHANGE; $8000; A large 9-room house, corner lot, close in on Beaudry ave., near Temple st.; there is a $3000 mortgage on this property which exchanges the equity of $5000 for vacant lots or land near the city. THOMAS S. WADSWORTH, 319-320 Douglas Bldg., corner 3rd and Spring. Both 'phones 932.
8

FOR SALE—A BEAUTIFUL HOME OF 5 rooms, near 40th and Maple ave. Large cobblestone porch, lawn and flowers, front and rear; finished floors throughout, gas and electricity, tinted walls, large bath, barn, etc. Owner says sacrifice $300 down, $3000 cash. See us for bonus. WISLER, MOORE & CO.,
6 225 Mason Bldg., 4th and Broadway.

FOR SALE—
$300 DOWN $500.

We are the owner of cottages and bungalows in Southwest. Our terms—$500 down, balance by the month.
O. L. SEELYE & CO.,
318 Laughlin.
Home 4046.

FOR SALE—$50 DOWN, MUST GO.
$700—2 rooms, close in, $50 down.
$875—2 rooms, big lot, $75 down.
$1400—4 rooms, modern, $200 cash.
We build houses. Don't pay rent.
C. B. GUENTHART, P. J. LEAVER & CO.,
6 Home 978. Main 8556. 434 S. Hill.

FOR SALE—$300 CASH, BALANCE $25 PER month; modern five-room cottage, porcelain bath, toilet, sink, wash stand, fireplace, polished floors, cabinet kitchen and cement walks. Price $2250.
LOS ANGELES INV. & TRUST CO.,
7 337 S. Hill st.

FOR SALE—$2800, BEAUTIFUL MODERN cottage, easy terms, $00 EAST 15TH ST. H

FOR SALE—
SPLENDID RESIDENCE ON
PICO ST., OPPOSITE WESTMORELAND PLACE.

$25,000—
$25,000—
$25,000—

This is one of the most desirable and elegant residence properties for sale in this city. It is located on a beautiful corner lot 95.6x145 feet. The house contains 11 elegant rooms, including 5 large bedrooms, billiard-room, etc. It is only necessary to add that absolutely every detail that could add to comfort and elegance was included in building this home. The very best materials were used in its construction. The improvements alone are worth $10,000. If looking for something first-class let us show you this.

ALTHOUSE BROS.,
Members L. A. Realty Board.
224 Laughlin Bldg.
Main 263. Home Ex. 263.
6

FOR SALE—

BIG VALUE IN
EAST WASHINGTON ST. PROPERTY.

$4200—
$4200—

There is absolutely nothing in this neighborhood anywhere near the figures at which we offer this gilt-edge property. Lot is improved with 6-room cottage which cost $2000. There is also a fine garden and fruit trees in the rear. The lot is 50x150 feet to alley. Adjoins vacant corney of 100 feet, which is held at $100 per front foot. Big profits ahead of the man who has far-sightedness to grasp this opportunity.

ALTHOUSE BROS.,
Members L. A. Realty Board.
224 Laughlin Bldg.
Main 263. Home Ex. 263.
6

FOR SALE—A PICO HEIGHTS BARGAIN.
THREE GOOD COTTAGES.
LOT 150x75.

Two of these cottages are modern, 6 rooms, the other a good 5-room, hard finished cottage; price $7000; $3200 can stand at 6 per cent. Persons will pay buyer better than 1 per cent a month on this investment. The ground, if vacant, would certainly be worth $6000. It won't take you long to investigate, and it is certainly worth your while.
THEO. G. FITCH, 325 W. 4th. J. D. BETHUNE, 440 Copp Bldg.
10

FOR SALE—
ADJOINING ST. JAMES PARK.
NEW HOUSE OF 9 ROOMS.
LOT 50x184 TO ALLEY.

This house has not been occupied; owner a non-resident, declining to rent at $65 per month, preferring to sell; price $7000; lot is worth considerable over 1-3 of that, and house could not be duplicated for less than $4500. I can sell this property on a payment of $1000 down and arrange balance to suit buyer.
10 THEO. G. FITCH, 325 W. 4th.

FOR SALE—NEW 2-STORY HOUSE, ONE block south of West Adams st., 2706 La Salle; large reception hall, built in seat, fine living room with brick mantel and bookcases, dining room, built in buffet, plate rail, beam ceilings, weathered oak finish, oak floors; second floor, 4 bedrooms, bathroom, white enamel; combination fixtures. Phone 3104. C. A. SCOVEL, owner, 1131 W. 38th st. H

FOR SALE—NEW 6-ROOM BUNGALOW ON lot 50x150; this place just completed; front porch, $225; living-room, brick mantel, bookcase; dining-room has fine buffet, with bevel plate mirrors; cement steps 11 ft. wide, with a cement retaining wall. This place is finely finished; price $3100; $1000 cash, balance 4 per cent. E. G. DEVENS, owner, 327 Laughlin Bldg., 215 S. Broadway.

FOR SALE— $41900.

A BEAUTIFUL HOME.

9-room new 2-story house on W. Vernon ave.; this house is strictly modern, with fine decorated ceiling, etc. Look this up, it is a snap. T. L. O'BRIEN, Jefferson and Main sts. South 2276.
7

FOR SALE—
New seven-room house, never occupied. Splendidly built. Plumbed thoroughly for gas and electricity. Lot 40x185. Street work done. Fine neighborhood near South Park. No. 495 67th st. Take San Pedro car.
THE SUN LAND CO.,
Both 'Phones $500. 201 Grant Bldg.
6

FOR SALE—BY OWNER.
1447 S. BONNIE BRAE.

House of 5 rooms and bath, completely furnished, lot 50x135.
This is a home and is now furnished with style and comfort. East front, lawn, flowers, piano. Will rent to prospective buyer.
THIS IS NO SNAP—IT'S A HOME.
$7000 swings it.

FOR SALE—HALF CASH.

$6500—
NEW 8-ROOM HOUSE.
1710 HOBART BLVD.

4 large bedrooms; finished floors; dining, living-rooms, library hall, oak floors; flemish woodwork, beautiful fixtures, shades, walks, furnace, etc. OWNERS, phone West 4732.
1

FOR SALE—OR EXCHANGE; $8000; A large 9-room house, corner lot, close in on Beaudry ave., near Temple st.; there is a $3000 mortgage on this property which exchanges the equity of $5000 for vacant lots or land near the city. THOMAS S. WADSWORTH, 319-320 Douglas Bldg., corner 3rd and Spring. Both 'phones 932.
8

FOR SALE—A BEAUTIFUL HOME OF 5 rooms, near 40th and Maple ave. Large cobblestone porch, lawn and flowers, front and rear; finished floors throughout, gas and electricity, tinted walls, large bath, barn, etc. Owner says sacrifice $300 down, $3000 cash. See us for bonus. WISLER, MOORE & CO.,
6 225 Mason Bldg., 4th and Broadway.

FOR SALE—
$300 DOWN $500.

We are the owner of cottages and bungalows in Southwest. Our terms—$500 down, balance by the month.
O. L. SEELYE & CO.,
318 Laughlin.
Home 4046.

FOR SALE—$50 DOWN, MUST GO.
$700—2 rooms, close in, $50 down.
$875—2 rooms, big lot, $75 down.
$1400—4 rooms, modern, $200 cash.
We build houses. Don't pay rent.
C. B. GUENTHART, P. J. LEAVER & CO.,
6 Home 978. Main 8556. 434 S. Hill.

FOR SALE—$300 CASH, BALANCE $25 PER month; modern five-room cottage, porcelain bath, toilet, sink, wash stand, fireplace, polished floors, cabinet kitchen and cement walks. Price $2250.
LOS ANGELES INV. & TRUST CO.,
7 337 S. Hill st.

FOR SALE—$2800, BEAUTIFUL MODERN cottage, easy terms, $00 EAST 15TH ST. H

FOR SALE—
$4850—
ON BEAUTIFUL KENSINGTON ROAD,
NEW AND ELEGANT 8-ROOM HOUSE.
EAST FRONT 50-FOOT LOT.

A BARGAIN.

CONWAY & KESSLER,
6 405 Laughlin Building.

FOR SALE— $5200

TERMS $1000 CASH, BALANCE $50 PER MONTH. NEW 8-ROOM HOUSE, ON HIGH GROUND, CLOSE IN; FINE LOCATION, SOUTHWEST.
It has just been completed and there is not anything lacking that goes to make up a handsome desirable home; hardwood floors, beamed ceilings, artistic mantel in living room; beautiful built-in buffet; fine porch across front of house; handsome fixtures; 4 fine bedrooms one downstairs; lots of closets; big bathroom; a fine home, well located; low priced and on easy terms.
WRIGHT & CALLENDER,
7 319-323 S. HILL ST.

FOR SALE— $4500

ON WEST 36TH ST.
NEAR NORMANDIE AVE.

$4000. $4500.
This is a particularly nice neighborhood and we have a large 8-room 2-story house, modern in every way that we think is a bargain. It has everything that could be wished tending to comfort and elegance and also instantaneous heater, solar heater, gas grate and gas range, which are not usually included; half cash will buy this.
JONES & RYDER LAND CO.,
6 218 West Third st.

FOR SALE— $2800.

ON WEST 15TH STREET.
NEAR FIGUEROA.

$4500— $6500.
Modern 8-room house on splendid lot, 50x167. This house has many attractive features, including polished oak floors; very large closets, and large bathroom; fine range; hot and cold water all through house; gas, electricity and sewer; two toilets; beautiful lawn and flowers. Terms, half cash.
JONES & RYDER LAND CO.,
6 218 W. Third st.

FOR SALE— $2800.

Pay rent to yourself.
Own your own home.
Lovely new cottage,
just finished.
$2800. $2800.
A small payment down
and balance same as rent.
Particulars as personal interview only.
WATSON, 234 Trust Bldg.
'Phone 2790.
5

FOR SALE— WHY

Not let us build for you?
One hundred and seventy-three families
PAY
us for their homes the same as
RENT.
Be your own landlord.
LOS ANGELES INVESTMENT & TRUST CO.
337 S. Hill st.
Paid-up capital and surplus, $650,000.

FOR SALE— $3000

ANOTHER GOOD BUY.
8-room story and a half house, this is a well built, plastered house and in good repair; located north of Jefferson, between Main and Grand ave.
T. L. O'BRIEN,
Jefferson and Main sts.
South 2276.
7

FOR SALE— $11,000. $11,000.

A beautiful corner on Figueroa, near Jefferson street, 135 feet on Figueroa, with a fine exceptionally well-built 8-room bungalow, built less than 2 years.
'Phone South 2276.
T. L. O'BRIEN,
6 Jefferson and Main st.

FOR SALE— $2700

BY OWNER.
LOOK THESE UP.
2735 KENWOOD AVE.
2744 KENWOOD AVE.
2723 RAYMOND AVE.
SNAPS IF CASH.
HOME 1961. E. L. HOPPER & SON.
6 404 LAUGHLIN BLDG.

FOR SALE—
ON FOSTER STREET,
NEAR 20TH AND HOOVER.

$4000—
Here is another of those remarkable cheap offerings; new and modern 5-room bungalow, very large rooms and handsomely finished; splendid neighborhood; near cars and in the newer district; terms $750 cash and $30 month.
JONES & RYDER LAND CO.,
6 218 W. Third st.

FOR SALE—

$4500— $3500.
A well-built 10-room house, on Grand ave., near 21st; lot 50x160.
T. L. O'BRIEN,
Jefferson and Main.
South 2276.
9

FOR SALE—
AT A GREAT SACRIFICE.

5-room new cottage and lot 50x143 feet; southwest; 20 minutes' ride from center of city; only $1600. Owner going into business and needs the money.
ROBERT MITCHELL CO.,
L.A.R.B. Sole Agents,
508 S. Broadway.
6

FOR SALE—ON HIGH GROUND.

—SNAPS—
$2400—Cottage, near 16th and Western.
$2100—Cottage south of Pico, near Vermont.
$3500—Fine cottage; light, large rooms, near 34th and Arlington.
$1600—50 feet, 5-room Calif. house.
YOUNG & ADAMS,
Tel. 7886. 327 Hill st.

FOR SALE—THE BEST-BUILT BUNGALOW in the southwest for the price demanded; easy payments; investigate. WISLER, MOORE & CO., 233 S. Hill st.

FOR SALE—Eight-room house, built 1904, bath, mantel, etc.; large lot, only $2000, with $500 down. WISLER, MOORE & CO., 233 S. Hill st.
6

FOR SALE—3 GOOD BUYS.
—STRICTLY HONEST—
5 rooms near 21st and Hoover, lot 30x100; price $1450.
5 rooms, near Ninth and Union, easily worth $1900; must be sold at once, $1250.
5 rooms, Georgia near Ninth, $1500.
"EVERYTHING ON THE SQUARE."
J. R. MACLINTOCK, 217 Grant Bldg.
6

FOR SALE—675 E. 26TH ST., BEAUTIFUL modern bungalow; fine large living-room, oak finish, beam ceilings, handsome brick mantel, chain electric fixtures, polished floors, porcelain bath and basin; washtrays, etc., be sure to see this before buying; easy terms. E. S. WILLIAMSON, owner, 302 Grant Bldg.

FOR SALE—
$4500—Is worth more money; a well built mission finish, 12-room modern double flat building, just completed; sunny rooms, large lot, in nice location; rent $50 per month; must be sold; mortgage foreclosed.
GRANGE & CO., 430 Byrne Bldg.

FOR SALE—FINE MODERN HOME OF 6 rooms, on New England ave., between 16th and Washington, porcelain bath, tinted walls, etc.; lot 50x165 to alley, highly improved, trees, flowers and fine lawn, $2800; $1000 cash, balance $30 per month, including interest. Owner HOME PHONE 24574.
6

FOR SALE—
THE BEST BUY ON ORANGE ST.
Modern 8-room house, close in, cove ceilings, decorated, gas, electricity, fireplace, 2 toilets, bath, south front; price $5500; look this up quick. H. R. CROWELL, Exclusive Agent, 142 S. Broadway. Home Phone 5048.

FOR SALE—
$1750—In Garvanza, a well-built, nicely arranged 5-room cottage, just completed; plastered, bath, toilet, etc., on lot 45x130; ½ block from car line; party pressed for money, must be sold.
GRANGE & CO., 430 Byrne Bldg.

FOR SALE—$2500, EASY TERMS; NEW 5-room cottage on Lee st., near Central ave.; modern in every respect; lot 40x185.
THOMAS S. WADSWORTH,
'Phones 932. 319-320 Douglas Bldg.,
8 Cor. Third and Spring.

FOR SALE—$3000, $1000 CASH, NEW 5-ROOM cottage, one of the prettiest in the southwest.
THOMAS S. WADSWORTH.
'Phones 932. 319-320 Douglas Bldg.,
8 Cor. Third and Spring.

FOR SALE—$5500, $1000 CASH, NEW 7-room, 2-story house; pretty, modern and attractive; Shatto st. near Union; lot 57x145.
THOMAS S. WADSWORTH,
'Phones 932. 319-320 Douglas Bldg.,
8 Cor. Third and Spring.

FOR SALE—CERES AVE.
66 FEET; 2 COTTAGES, $7000.
This is fully $1000 below a close price; will show handsome profit within six months; income $55 a month. Can deliver for short time, $7000. FRANK N. DOUD, 432 Merchants' Trust Bldg. Home 3319.

FOR SALE—A GREAT BARGAIN IF SOLD quick; a beautiful new 9-room residence in southwest part of city, splendid neighborhood; home newly and beautifully furnished; will rent easily for $75 per month. Call on or address E. W. CONABLE, 211 New High st. Phone 51513.

FOR SALE—WE WILL BUILD YOU A MODern cottage five nice rooms, closets, pantry, porcelain bath, toilet and sink, electric fixtures complete; price $675; payable $10 monthly. LOS ANGELES INVESTMENT AND TRUST CO., 337 S. Hill st. Paid-up capital and surplus $450,000.

FOR SALE—A BARGAIN, 5-ROOM MODERN cottage, porcelain bath, hot and cold water, gas, electric lights, 100 feet on boulevard, close in; price $3500; $1500, mortgage; would take good lot as part payment, balance cash. See owner, J. W. JAHNS, 1260 Sunset Blvd. Phone Home 6056.

FOR SALE—A FINE HOME IN UNEXceptional residence location, very convenient to business center; lot 50x150; house very complete in every way; price extremely low for a few days only, $6500. OTIS SOPER, 616 Trust Bldg. Home 'Phone 906, Main 5322.
7

FOR SALE—LOTS OF HOMES AND LOTS for homes; 5-roomed bungalow, $2600, easy terms; 6-room house, $2900, easy terms; 4-room house, $1600, easy terms; four 5-room cottages, all modern, $1750; $200 down, $20 per month. A. SINGER, Ave. 64 and Meridian, Garvanza.

FOR SALE—$800; 4-ROOM BUNGALOW; $250 down and $12.50 per month.
$1000—4-room plastered house; $300 down and $20 per month.
CRITES, MYERS & KULLI,
107 S. Ave. 64 (Garvanza P.O. Bldg.)

FOR SALE—HOUSES FOR REMOVAL. 4 small houses in good condition, corner Wilson and Atlantic, one block west of Main street. Some one will get a bargain by buying these cottages. See owner, R. W. POINDEXTER COMPANY, 409 Wilcox Bldg. 6

FOR SALE—THE NEW, MODERN 8-ROOM house at 1122 W. 22nd st., going to be sold; remember, it was built for a home, has hardwood floors, cabinet kitchen, cement cellar, double fixtures and is a choice location. M. W. ATWOOD, 612 Grant Bldg.
5

FOR SALE—NEW BUNGALOW, 5 ROOMS, bath, toilet, china closet; fireplace, book case, cool closet, hot and cold water, large high full size view; $200 cash, balance monthly. Ask at CANDY STAND, Hoover and Temple streets; take Temple st. car.
6

FOR SALE—BOYLE HEIGHTS BARGAIN, 6-room house on car line, corner; 56x132; finest view on the Heights; place somewhat neglected; rents for $18 per month; $300 cash, balance $25 per month, including interest. Price $2600. OWNER, 129 W. 23d.
7

FOR SALE — WHITNEY'S BARGAINS, 5-room modern cottage, $150 cash, $20 monthly. $1900.
6-room modern, $400 cash, $25 monthly, $2700.
8-rooms, Sunset blvd., $4000.
WHITNEY, 117 Broadway.
6

FOR SALE— $2450.

$500 cash, balance $25 a month; 5-room modern cottage; lot 50x136; chicken corral, barn, etc.; best buy in the southwest. See SHEPARD, 241 N. Broadway.
7

FOR SALE — 7-ROOM 1½-STORY HOUSE on 42rd st.; modern in every respect; large lot, 50x136; street work done; this is a special for a few days at $2600; also a lot 50x136, next to this house, $900. L. A. REALTY EXCHANGE, 322 Grant Bldg.
6

FOR SALE—CHEAP; 6-ROOM COTTAGE, modern, close in, large lot with alley, street improvements all done, gas and electricity, lawn and flowers, lot fenced; for a few days only at $2500, ⅓ cash. J. P. KERR, 204 Laughlin Bldg.
6

FOR SALE—$7500.
One of the best houses in the Westlake district, on beautiful Alvarado street, 8 rooms; modern, hardwood floors, lot 50x155 to alley, 218 S. Alvarado st. W. H. OBEAR, 408-9-10 Johnson Bldg.

FOR SALE—$2700; 7-ROOM MODERN HOME, 4 bedrooms, parlor, dining-room, kitchen, bath, halls, cellar, child's play house, lawns, flowers, trees, etc.; lot 50x140, with side on Jefferson st. near 2 car lines. See OWNER, 165 N. Spring st.
7

FOR SALE—COMFORTABLE NEW 5-ROOM cottage, bath, electric lights, modern plumbing, half acre of land, beautiful mountain view; price $1600. Apply J. L. WHITAKER, First National Bank, city, or phone Glendale 204, Home.

FOR SALE—HOUSE AND LOT, $700, 2447 HOUSTON, Brooklyn Heights. 'Phone Sunset Boyle 286.
8

FOR SALE—MODERN COTTAGE, 251 W. 42d st. See OWNER. Take Moneta-ave. car.
11

FOR SALE — NEW SEVEN-ROOM COTtage; monthly payments. 1063 W. 35TH ST.

FOR SALE— City Lots and Lands.

FOR SALE — CHEAPEST LOT IN TOWN; 40x145, on 42nd and Moneta, only $850; no other lot in block less than $1100; gas in and all improvements. Inquire HUNTINGTON & CO., 438 Bradbury Bldg. Phone 2455.
9

FOR SALE—THE BEST BUY IN LOS ANgeles, lot on Westmoreland ave., just north of 10th st.; $1650 cash will handle this. Apply Wednesday between 10 and 11 or 2 to 3, F. P. LAUGHLIN, 217 N. Broadway.
7

FOR SALE — LOTS OF HOMES AND LOTS for homes; 5-roomed bungalow, $2600, easy terms; 6-room house, $2900, easy terms; 4-room house, $1600, easy terms; four 5-room cottages, all modern, $1750; $200 down, $20 per month. A. SINGER, Ave. 64 and Meridian, Garvanza.

FOR SALE—$800; 4-ROOM BUNGALOW; $250 down and $12.50 per month.
$1000—4-room plastered house; $300 down and $20 per month.
CRITES, MYERS & KULLI,
107 S. Ave. 64 (Garvanza P.O. Bldg.)

FOR SALE—HOUSES FOR REMOVAL. 4 small houses in good condition, corner Wilson and Atlantic, one block west of Main street. Some one will get a bargain by buying these cottages. See owner, R. W. POINDEXTER COMPANY, 409 Wilcox Bldg. 6

FOR SALE—THE NEW, MODERN 8-ROOM house at 1122 W. 22nd st., going to be sold; remember, it was built for a home, has hardwood floors, cabinet kitchen, cement cellar, double fixtures and is a choice location. M. W. ATWOOD, 612 Grant Bldg.
5

FOR SALE—NEW BUNGALOW, 5 ROOMS, bath, toilet, china closet; fireplace, book case, cool closet, hot and cold water, large high full size view; $200 cash, balance monthly. Ask at CANDY STAND, Hoover and Temple streets; take Temple st. car.
6

FOR SALE—BOYLE HEIGHTS BARGAIN, 6-room house on car line, corner; 56x132; finest view on the Heights; place somewhat neglected; rents for $18 per month; $300 cash, balance $25 per month, including interest. Price $2600. OWNER, 129 W. 23d.
7

FOR SALE — WHITNEY'S BARGAINS, 5-room modern cottage, $150 cash, $20 monthly. $1900.
6-room modern, $400 cash, $25 monthly, $2700.
8-rooms, Sunset blvd., $4000.
WHITNEY, 117 Broadway.
6

FOR SALE— $2450.

$500 cash, balance $25 a month; 5-room modern cottage; lot 50x136; chicken corral, barn, etc.; best buy in the southwest. See SHEPARD, 241 N. Broadway.
7

FOR SALE — 7-ROOM 1½-STORY HOUSE on 42rd st.; modern in every respect; large lot, 50x136; street work done; this is a special for a few days at $2600; also a lot 50x136, next to this house, $900. L. A. REALTY EXCHANGE, 322 Grant Bldg.
6

FOR SALE—CHEAP; 6-ROOM COTTAGE, modern, close in, large lot with alley, street improvements all done, gas and electricity, lawn and flowers, lot fenced; for a few days only at $2500, ⅓ cash. J. P. KERR, 204 Laughlin Bldg.
6

FOR SALE—$7500.
One of the best houses in the Westlake district, on beautiful Alvarado street, 8 rooms; modern, hardwood floors, lot 50x155 to alley, 218 S. Alvarado st. W. H. OBEAR, 408-9-10 Johnson Bldg.

FOR SALE—$2700; 7-ROOM MODERN HOME, 4 bedrooms, parlor, dining-room, kitchen, bath, halls, cellar, child's play house, lawns, flowers, trees, etc.; lot 50x140, with side on Jefferson st. near 2 car lines. See OWNER, 165 N. Spring st.
7

FOR SALE—COMFORTABLE NEW 5-ROOM cottage, bath, electric lights, modern plumbing, half acre of land, beautiful mountain view; price $1600. Apply J. L. WHITAKER, First National Bank, city, or phone Glendale 204, Home.

FOR SALE—HOUSE AND LOT, $700, 2447 HOUSTON, Brooklyn Heights. 'Phone Sunset Boyle 286.
8

FOR SALE—MODERN COTTAGE, 251 W. 42d st. See OWNER. Take Moneta-ave. car.
11

FOR SALE — NEW SEVEN-ROOM COTtage; monthly payments. 1063 W. 35TH ST.

FOR SALE— City Lots and Lands.

FOR SALE—
CHEAPER THAN ACREAGE.
LOTS $700 AND UP.
$25 DOWN AND $10 A MONTH.
EAST JEFFERSON ST. TRACT.

Take Siauson Junction car going south at Main st. and get off at 38th st. Mr. Frank Rockwell, tract agent, is on the ground there and will be delighted to show you the merits of these choice, low-priced lots.
LOTS $700 UP.
$25 CASH. $10 A MONTH.
GET IT NOW.
NEVER PAY RENT; BUY A LOT.
CHEAPEST CLOSE-IN LOT IN CITY.
Take car today. Look it over. Be sure and leave deposit on a lot before the raise in price takes place.
HOME EX. 906; MAIN 1273.
GUS B. HILL,
SALES MANAGER OF TRACT.
Note our change of address to
N.W. COR. SECOND AND BROADWAY,
Ground Floor,
WITH STRONG & DICKINSON.
BOTH PHONES.
MAIN 1273; HOME EX. 906.

FOR SALE—
SPECIAL.

A GROUP OF TEN LOTS, NORTH AND SOUTH FRONTS, EACH LOT 40x132, NEAR FIGUEROA; ELITE NEIGHBORHOOD; CAR LINE; IMPROVEMENTS ALL DONE,

—$6250—

ONE LOT OR ALL TOGETHER; 1-3 CASH, BALANCE TO SUIT.

J. FRANK WARE, Sole Agent, 4901 MONETA AVE. See me in person.

FOR SALE—

—$2200—

Half block from Westlake Park.

—50x177—

Sole Agents. CONWAY & KESSLER,
405 Laughlin Bldg.

FOR SALE—
TWO GOOD
VALUES.
A CORNER.
BURLINGTON NEAR SHATTO.
46x115.
JUST THE PLACE FOR
FLATS
TERMS—$4000—TERMS.

GRAND VIEW,
NEAR
TENTH STREET.
50x145.
TO ALLEY.
TERMS.
$3500.
LOT DEPARTMENT.
WRIGHT & CALLENDER,
6 319 S. HILL ST.

FOR SALE—

LOTS EVERYWHERE.

BUY OF THE OWNER, PERSONALLY SELECTED LOTS IN NEARLY EVERY PORTION OF THE CITY AT PRICES FROM $250 UPWARD AND ON TERMS TO PLEASE. NONE BUT HIGHLY IMPROVED PROPERTY CARRIED AND A CHOICE POSSIBLE NOWHERE ELSE. SEE FIRTH FOR LOTS.
EMIL FIRTH (OWNER,)
HOME 8105. MAIN 2543.
411-417 LAUGHLIN BLDG.,
315 S. BROADWAY.
10 "You're safe at Firth's."

FOR SALE—

—$3200—

NICE LOT IN THE SOUTHWEST, EQUIVALENT TO A QUARTER ACRE OF LAND. GOOD SOIL AND WATER PLENTIFUL. EASY TERMS. $300.
EMIL FIRTH (OWNER,)
HOME 8105. MAIN 2543.
411-417 LAUGHLIN BLDG.,
315 S. BROADWAY.
10 "You're safe at Firth's."

FOR SALE—

—$6250—

IT IS DIRT CHEAP.

WEST ADAMS HEIGHTS TRACT.

$4200. LOT 60x142.

HOBART BOULEVARD. WHY DON'T YOU LET US SHOW YOU THIS BEAUTIFUL EAST FRONT LOT? IT IS RIGHT IN THE MIDST OF BEAUTIFUL HOMES.
PERCY H. CLARK CO.,
L.A.R.B. 212 H. W. HELLMAN BLDG.
6

FOR SALE—

TWO GOOD
VALUES.
A CORNER.
BURLINGTON NEAR SHATTO.
46x115.
JUST THE PLACE FOR
FLATS
TERMS—$4000—TERMS.

GRAND VIEW,
NEAR
TENTH STREET.
50x145.
TO ALLEY.
TERMS.
$3500.
LOT DEPARTMENT.
WRIGHT & CALLENDER,
6 319 S. HILL ST.

FOR SALE—

LOTS EVERYWHERE.

BUY OF THE OWNER, PERSONALLY SELECTED LOTS IN NEARLY EVERY PORTION OF THE CITY AT PRICES FROM $250 UPWARD AND ON TERMS TO PLEASE. NONE BUT HIGHLY IMPROVED PROPERTY CARRIED AND A CHOICE POSSIBLE NOWHERE ELSE. SEE FIRTH FOR LOTS.
EMIL FIRTH (OWNER,)
HOME 8105. MAIN 2543.
411-417 LAUGHLIN BLDG.,
315 S. BROADWAY.
10 "You're safe at Firth's."

FOR SALE—

—$3200—

NICE LOT IN THE SOUTHWEST, EQUIVALENT TO A QUARTER ACRE OF LAND. GOOD SOIL AND WATER PLENTIFUL. EASY TERMS. $300.
EMIL FIRTH (OWNER,)
HOME 8105. MAIN 2543.
411-417 LAUGHLIN BLDG.,
315 S. BROADWAY.
10 "You're safe at Firth's."

FOR SALE—
$3500—Florence, Nadeau ave., 50x185.
$450—W. 48th near Redondo line, 40x135.
$725—W. 20th near Main, 31x170.
$775—6th near Figueroa, 40x150.
$925—Marshall near Moneta, 40x130.
$975—20th near Moneta, 50x150.
$1000—Woodlawn ave., near 41st st., 50x147½.
T. L. O'BRIEN, Jefferson and Main sts.

FOR SALE— City Lots and Lands.

FOR SALE—
CHOICE
QUARTER-ACRE LOTS.
STRONG & DICKINSON'S
BEAUTIFUL HOLLYWOOD TRACT.

PRICES
EXCEPTIONALLY LOW.
FOR THOSE
HIGH GRADE
SUBURBAN PROPERTY.

$20 WHY $20
$10 WHY $10
$20 WHY $20
$10 WHY $10
$10 WHY $10
$10 NOT $10
$20 NOT $20
$10 NOT $10
$20 NOT $20
$10 NOT $10
$20 START $20
$10 START $10
$20 START $20
$10 START $10
$20 START $20
$10 A HOME $10
$20 A HOME $20
$10 A HOME $10
$20 A HOME $20
$10 A HOME $10
$20 BUY TODAY $20
$10 BUY TODAY $10
$20 BUY TODAY $20
$10 BUY TODAY $10
$20 BUY TODAY $20

$225, $260, $375, $475
TERMS—$10 EASY.
$20 DOWN, $10 MONTH.

6 PER CENT. INTEREST.
THESE PRICES INCLUDE
MODERN STREET WORK
ABUNDANCE OF GOOD WATER.
GO OUT TODAY.
BUY NOW BEFORE
PRICE IS ADVANCED.
TAKE COLEGROVE CAR ON SPRING STREET, NORTH OF 4TH ST., GET OFF AT OUR TRACT OFFICE, CORNER MOUNTAIN VIEW AVE. COLEGROVE.
TRACT AGENT.
CALVIN H. FOSS.
FOR FURTHER PARTICULARS SEE
FRANK D. EDIE,
MANAGER OF TRACT
FOR
STRONG & DICKINSON.
N.W. COR. SECOND AND BROADWAY.
SUNSET 1273. HOME EX. 906.
6

FOR SALE—

WALNUT LAWN. WALNUT LAWN.
WALNUT LAWN.

HIGHLY IMPROVED AND
THE MOST BEAUTIFUL TRACT
IN THE SUBURBS.

ONLY A STEP FROM
THE CITY LINE.
ST. JAMES PARK,
AT FLORENCE AVE.
ON LONG BEACH LINE.

Walnut Lawn pleases every man or woman in search of a home building lot. Most uplifting view from every side in the midst of a highly-improved section. Finest car in the State. Houses of best class surround it. Has cement walks, curbs, and water piped.
Liberal assistance to parties who contemplate building at once, or will build to suit on easy terms.

LOTS $450 UP.

Come in and get free tickets or take Long Beach car and get off at Florence ave. and go east 300 feet.

Office open all day to give out free tickets.
W. P. WHITSETT, OWNER,
405 Severance Bldg., N.W. corner Sixth and Main. Phone Sunset Broadway 4500.

FOR SALE—

GILBERT & FISHER,
905-906 H. W. HELLMAN BLDG.

"INSIDE PRICES." "INSIDE PRICES."

$790—W. 26TH ST.; A BIG BARGAIN.
$1385—W. 23RD, NEAR NORMANDIE, 50x135.
$1050—W. 21ST, NEAR BUDLONG, 50x125.
$1050—ARAPAHOE NEAR 16TH; 52x122 TO ALLEY.
$1175—SECOND AVE., ARLINGTON HTS., 50x150; ALLEY.
$1350—COR. ON W. 20TH NEAR NORMANDIE.
$1350—ROMEO NEAR 23RD, 50x125.
$1675—ARAPAHOE NORTH OF 16TH, 50x129.
$1950—W. WASHINGTON NEAR ARLINGTON, 50x150.
$1090—JULIET NEAR ADAMS, 49x150.
$1350—BRIGHTON NEAR 29TH, 50x135.

FOR "INSIDE PRICES" ALWAYS SEE
GILBERT & FISHER, 905-906 H. W. HELLMAN BLDG. MAIN 6816; HOME 7600.
6

FOR SALE—

THE CREAM OF THE CITY.
D. F. HILL'S RESUB.

$1600 EACH, 35 BEAUTIFUL LOTS.

SEVERAL LOTS HAVE BEEN SOLD, BUY NOW BEFORE PRICES ADVANCE.

ONLY $500 CASH. 40x146.

22D AND 23D, WEST OF SAN PEDRO ST.

SOLE AGENTS.

M. M. DAVISON & SON, rooms 204-6 W

SALE—
City Lots and Lands.

GRAIN ON HOOVER STREET.
GRAIN ON HOOVER STREET.
on Hoover street, just north of
street. Has alley on three sides
can be given up and give 100 feet
rt. This property is especially de-
r apartments and flats; house on
can be rented at $30 a month,
interest on the investment. Must
d at once. Make us an offer on it.
202 H. W. HELLMAN BLDG.
Main 1092.

lower near 28th. 32x100; east front.
ckma, near Trinity; 50x163.
lower, near Jefferson; 50x120.
ue near Grand; 50x120.
ue, near Union; 50x125.
e, near Jefferson and Trinity; each
ue, near Maple; 50x125.
ue, near San Pedro; 42x132.
CONWAY & KESSLER,
405 Laughlin Bldg.

RGE, LEVEL LOT, 100x200, on
CTRIC LINES, IN THE GRAND
ET, IMPROVED WITH GRADED
LED STREETS; WATER PIPED IN
AIR OF LOT; SHADE AND ORNA-
TREES; BEAUTIFUL MOUNTAIN
ERMS IF DESIRED.
HUGHES & PECKHAM,
504-5 UNION TRUST BLDG.
COR. 4TH AND SPRING STS.
HOME 5272. MAIN 53.

UTH PARK VILLA TRACT.
this tract will advance.
closing out this tract. I have to
No. 9 for $300 and lot No. 8 for
ABRAHAM JACOBY,
345-346 Byrne Bldg.
—Home 7198; Sunset, Broadway 69.

SALE—NO MISREPRESENTATION.
near West First and Alvarado st.; a
well distributed $650 and up. On e
FINLEY & ILLO,
341 S. Hill st.

of the very best buys on Hill street to-
ed, consist of three-
basement brick building. Would
$5,000 or duplicate. Building is now
ccupied, and when completed will rent
per month a year.

a bargain at
FINLEY & ILLO,
341 S. Hill st.

per cent. net on cash invested.

SALE—SNAPS.
ANGELENO HEIGHTS.
corner Edgeware Road and Bis-
one of the most sightly building
e city, on car line; size 107x200, on
2 good lots; will subdivide to suit buy-
KERR, 206 Frost Bldg.

SALE—SNAPS.
50x125, Roosevelt, $1200, cor., Hill
50x125, near Washington and Third
50x125, near Vernon and Figueroa
Slope st., near Jefferson.
YOUNG & ADAMS,
327 Hill S.

SALE—PRICE $1100; ANGELUS
ft. Ideal site for bungalow, 50 ft.
overlooking Echo Park. One half
less than the adjoining lot. See
MARSHALL & STIMS,
220 Mason Bldg., 6th and Broadway.

SALE—SNAPS.
50x125, Roosevelt, $1200, cor., Hill
50x125, near Washington and Third
50x125, near Vernon and Figueroa
Slope st., near Jefferson.
YOUNG & ADAMS,
327 Hill S.

SALE—LARGE LEVEL LOTS 50x
ft. each, on Ingraham st., between
and Echo Park avenue, on very easy
terms; price $500 each; will build a
house to suit, or sell on easy terms. Will furnish
plans and specifications. STODDER & ATHERTON,
Spring st. Main 1258. Home 5481.

SALE—
Sunset Place, Wilshire district, fine
ing lot, finest and cheapest high-
to be had; $2500, and you can't beat it.
ARTHUR W. KINNEY CO.,
Merchants' Trust Bldg.

SALE—$750 TAKES THE PRETTIEST
ful lot on Hill st., close to Ocean
only $500 cash, balance monthly or on
; this is positively $150 below market
ON REALTY CO., corner W. 4th and
ngton sts. Main 5270.

SALE—TWO LOTS ON EDGAR
th of Echo Park, 50x132; $375, $50 cash
$5 per month.
GEORGE W. PALMER,
435 Pay Bldg.

SALE — $700, LOT 50x150, ON
, just west of Elysian Park, in
of city; good view of San Fernando
and ocean; all cement done; two lots
per block. Address A, box 171, TIMES

SALE—ACREAGE TO SUBDIVIDE
e some fine acreage in city limits for
; will sell on small payments to
responsible company to improve and pay
Address Z, box 28, TIMES OFFICE.

SALE—$250
GREATEST SNAP IN LOS ANGELES
LOTS ON 6TH NEAR VERMONT.
MUST BE SOLD BY SUNDOWN TODAY.
OWNER, 426 MASON BLDG.

SALE—NEW 6-ROOM MODERN
S. W.; only $2500; terms; would take
car. See owner, 920 DEWEY. West
car. Phone W. 893.

SALE—$1500; LARGE CORNER lot
fine Realty south and not far
is for spot cash; an immediate
HOME 1151.

SALE — A FEW CHOICE LOTS
Villa tract, on S. Figueroa, only
ave. car to 48th st., so can block
OWNER on tract.

SALE—$600; TERMS; LOT CLOSE
Grand ave. Tract, fronting on Hoover
Grand ave. Tract, fronting on Hoover
Grand ave. Tract, fronting on Hoover

Classified Liners.

FOR SALE— Country Property.

FOR SALE—
"WE SELL THE EARTH."
BASSETT & SMITH.

CORCORAN. CORCORAN. CORCORAN.

Reader, there is more activity and first-class improvements going on in and around Corcoran this season than any community on the Coast; a new colony from foundation up; railroad junction; about 30 trains each day; every train stops here; largest creamery in the state going to be erected; also canning factory, telephone and water system in; electric system being installed; hotel running; bank and schoolhouse soon ready; thousands of acres being planted to alfalfa, vines and trees; activity on every side; fine flowing artesian wells in all directions.

OH! AND SAY.

Just one mile west from the town plat we are placing on the market 640 acres in 40-acre tracts. Prices from $45 to $80 per acre, in blocks of 40 acres. Or we will sell you from 5 acres to 20 acres, but at larger figures, on the main avenue, which in town is the business street, on this section there is a fine large flowing artesian well, with abundance of natural gas for lighting and cooking.

You can get flowing artesian wells anywhere. There are but 16 40-acre tracts on the section; five of these are already gone; only eleven left; and we have hardly started in yet. We are going up Tuesday night, won't you join us? R.R. ticket, round trip, but $10.50.

BASSETT,
With Bassett & Smith,
302½ S. Broadway.

FOR SALE—
IF YOU ARE LOOKING FOR RANCH PROPERTY, IT WILL PAY YOU TO INVESTIGATE THE FOLLOWING.
42 acres, unimproved; all rich, level land; close to railroad and schools; adjacent property highly improved; this property is beautifully located in the walnut belt; price including water, $4000.
25 acres, dairy and poultry ranch; 15 acres alfalfa, balance in grain; 4-room house, good barn, windmill and tank, pumping plant, 2 wells, and orchard; price includes 6 fine dairy cows, heifers, chickens, hay, wagon, mower, rake, drag, harrow, corn planter and buggy; only 1-2 of a mile from electric road; $4000.
20 acres, barn, windmill and tank; 3-room house, plenty of wood; $2500.
10 acres, house, barn, chicken-houses and implements; good well; $2000.
14 acres, Valencia oranges, 14 shares water stock; $8300.
10 acres, Valencias and navels, 6-room house, good barn, 10 shares water stock; $6000.
40 acres finest alfalfa land in Orange county, only $100 per acre.
15 acres, walnuts, 160 inches water; beautiful modern home, barn and implements; $10,000.
133 acres, good house, 2 barns, well and silo; fine alfalfa land; $14,000.
The place to go if you want a good ranch.
LOS ANGELES AND ORANGE COUNTY REALTY CO., 425 Stimson Block, Third and Spring.

FOR SALE—
WHAT WE ADVERTISE, MUST HAVE MERIT.

SOME BARGAINS IN REALTY, FOR PEOPLE WHO WANT LAND, FOR HOMES AND FOR PROFIT.

250 ACRES.

Alfalfa and fruit land, owning its own water right; splendidly located for subdivision into 10 or 20-acre tracts; the price asked is so reasonable that good money can be made by the investor.

$25,000.

90 acres, improved with a fine 10-room modern house, on a broad thoroughfare; walnuts and fruits; pumping plant and cement ditches; barns and outbuildings; everything up-to-date and price not excessive.

$150 PER ACRE. $150 PER ACRE.

250 ACRES.

Another in the artesian belt, alfalfa, sugar beets and all other products requiring moist soil; near an electric line; barns; large sheds for stock, etc.

C. P. DEYOE, 302 LAUGHLIN BLDG.

FOR SALE—
20 acres, 15 acres alfalfa, 6 acres in walnuts, good 6-room house and barn; fine pumping plant with 2 wells; lifting 100 inches of water, ¼ mile north of electric line; has schools and churches on the corner. This is a No. 1 ranch and has fine improvements. Price $10,000; will consider city property in trade.
26 acres, ½ mile south of electric line; good 5-room house, windmill and tank, water piped to house and barn; large barn, 30x50, good pumping plant, lifting 6 inches of water; 7 acres 4-year old walnuts, 2 acres in all kinds of fruits; 10 acres in alfalfa; balance in barley. There goes with this ranch, 250 chickens, team of good horses and harness, buggy, cows, 2 wagons, mower and rake, and many kinds of machinery; price $6300 on easy terms at 6 per cent. interest.
160 acres, best buy in the, county for the money, price $90 per acre; land all sowed to barley excepting 40 acres, being prepared for lima beans. This land has a road on 3 sides. The land lays almost as a level floor, finest piece of land in the country to be subdivided. Lays ½ mile from electric car line and 2 stations.
KING BROS., 302 Tajo Bldg., First and Broadway.

FOR SALE—YOUR OPPORTUNITY IN THE famous Sacramento Valley.
20 acres, garden soil, near a city, price $300.
10 acres, half mile from railroad station, orange, alfa land, price $2000.
276 acres choice bottom land, of which 80 acres are in bearing orchard; abundance of flowing water to irrigate all; price $17,000.
160 acres, irrigated from flowing stream, in place, fenced with woven wire, new 9 room house, new 85 foot barn, growing crop included, will be sold for $24,000 to settle estate.
6200 acres, choice land, all fenced, 550 acres in alfalfa, 30 acres orchard, two pumping plants, creamery, dairy and cheese house, barns, good dwelling, steamboat landing and warehouse, price $185,000.
For these and other lands in Tehama county, which extends from the summit of the Sierras to the heights of the Coast Range, across the fertile Sacramento Valley, the most favored valley of the Great West, communicate with E. S. GIBSON, Tax Collector of Tehama county, Red Bluffs, Cal.

FOR SALE— LANDS
FOR COLONIZATION, STOCK RANCHING, OR VARIETY FARMING.

HOMESEEKERS GIVEN SPECIAL ATTENTION.

On what is conceded, the cream of the San Joaquin Valley and situated in the greatest artesian water belt in California, is located the new town of Alpaugh, a new railroad and 2000 new settlers with every mercantile line established, bank going in, public school in session, vegetable condensing factory building, creamery building, assuming large proportions and hundreds of acres alfalfa going to crop this season; choice of land, fertile as the farmed Nile, $20 per acre, ten terms. Go up with us tonight, and look it all over. Fare for round trip only $10. See J. W. NEWBERN, 224 S. Broadway. 6

FOR SALE—SNAPS. THESE PROPERTIES WE HAVE TAKEN IN EXCHANGE FOR CULTIVATED FARMS IN OUR TRACTS, AND ARE CHEAP.
20 acres on electric line, between here and Redondo, good buildings and orchard, $4300.
10 acres between here and Redondo, on electric car line, good buildings and orchard, $5400.
32 acres, navels, apricots, walnuts, good buildings, plenty of water, $16,500.
250 acres, Kings county, on Santa Fe R.R., $5 per acre.
320 acres, near Corcoran, $30 per acre.
640 acres, near Angiola, $10 per acre.
640 acres, near Angiola, $7.50 per acre.
80 feet on E. 24th st., good house, $4500.
Others coming in daily. Look us up.
CALIFORNIA FARM IMPROVEMENT CO., 238 H. W. Hellman Bldg.

FOR SALE—
ALFALFA RANCHES.
ALFALFA RANCHES.
83 acres, 15 acres old alfalfa and 20 acres new alfalfa, 167 shares water stock; $12,500, ½ cash.
123 acres, 30 acres old alfalfa and 5 acres new, 313 shares water stock; price $26,000, ½ cash.
105 acres good alfalfa land, 210 shares water stock; $10,500, ½ cash.
250 acres alfalfa land, at $70 per acre; can get water easily.
Phone 6847. T. J. DOFFLEMYER,
Main 3092. 114 S. Broadway.

FOR SALE—$30,000; THE MOST PERFECTLY equipped sheep ranch in California; 5000 acres, fenced, four barb wire; twelve cross-fenced subdivisions; 400 acres in alfalfa; eight-room house, stone barn, dairy house, slaughter-house, blacksmith shop, power-house steam-heated dipping vat; everything new and modern; water piped into all buildings; miles of range adjacent; 20 miles north from Bishop, Inyo county, on line California and Nevada Railway; spur track at ranch; to close estate of John P. Millner, deceased. Address E. B. PAIDGE, administrator, Benton, Mono county, Cal.

FOR SALE—160-ACRE YOUNG WALNUT orchard very best of land; beautiful location, where trees bear well every year; income will increase each year; value of property steadily increasing; no crop grown in California is more satisfactory than walnuts, least cultivating, fertilizing, irrigating and personal attention. No danger from frost. Hold crop or sell any time. No better investment can be made for your children. Price is low at $32,000.
Home 'Phone 906. OTIS JONES,
Main 5323. 616 Trust Bldg.

FOR SALE—STAMP BRINGS FREE CATALogue of country lands. BURR-PADDON CO., 49 Montgomery st., San Francisco, Cal.

FOR SALE— Country Property.

FOR SALE—MODESTO LANDS.
We are headquarters for the BEST BARGAINS in agricultural lands to be found anywhere in California.
FERTILE SOIL, LOW IN PRICE, GOOD MARKETS, HEALTHFUL CLIMATE, SPLENDID IRRIGATION SYSTEM, CHEAP WATER.
Join our Homeseekers' Excursions TO MODESTO.
FREE TO ACTUAL SETTLERS,
MODESTO LAND COMPANY,
728 MERCANTILE PLACE. 10

FOR SALE—10,000,000 FEET OF STANDING timber, within hauling distance of San Bernardino; complete modern sawmill outfit ready to operate; can have contract for entire output at profitable figure; will be sold for one-third of its fair value because owner is engrossed with other business and cannot give this the necessary attention. This is a rare opportunity for the party able to handle it. No chance of failure. Call upon or address WISLER, MOORE & CO., 253 S. Hill st.

FOR SALE—
WALNUT RANCH. WALNUT RANCH.
40-ACRE WALNUT RANCH.
$450 per acre, situated about 300 feet north of Kings station on the Whittier electric line; horses, cows and all implements go with ranch; good five-room new cottage; well, with windmill and tank, furnishing water for domestic use.
EDWARD C. MYANS,
Main 3023. 406 Chamber of Commerce. 7

FOR SALE—40 ACRES NEAR BURBANK, splendid soil, good vineyard, price $275 per acre.

350 acres near Pacoima, good soil, adjoining property cannot be bought at less than $750 per acre; this goes for $60 if taken quick.
Home 266. H. G. HEISLER,
Main 5332. 312 L. A. Trust Bldg.

FOR SALE—CHOICE ACREAGE PROPERTY.
50 acres walnut grove at Rivera, 14 miles of city on electric railway; trees 15 years old; in full bearing.
30 acre alfalfa or sugar beet farm with splendid flowing well, house, barn, etc., on Santa Ana Electric. $4000.
A magnificent 360 tract at Glendale in orange and lemon groves, apricot, prune and olive orchards, and vine-lands; a bargain.
175 acre vineyard near Ontario.
G. C. EDWARDS, 220 West 1st st.

FOR SALE—SNAP.
GLENDORA.
The electric line is to be extended from Monrovia to Glendora; buy before the rise. 1 good house, 2 lots, barn, all for $1200, on the main street, $2500; easy terms; also other snaps. We are headquarters for Glendora property.
VANDERBURG & WOODBURY,
533 Germain Building.
Phones Bdway 4580. 224-8 Spring st.

FOR SALE—
40 acres of choice alfalfa land within 15 miles of the city; 3 flowing wells; right in the heavy artesian belt. I will sell this at a sacrifice as I need money. E. D. M'DONALD, Owner, care 427 Byrne Bldg.

FOR SALE—FIVE ACRES OF RICH LAND between Fullerton and Anaheim, $750, terms, $150 cash, balance one, two, three or four years at low rate of interest. This is orange and walnut land. Fine groves near by. Only 1 mile and quarter to school, post office, depot and stores. This snap won't last long. Fine easy way to get hold of piece of acreage. Address R. box 82, TIMES OFFICE.

FOR SALE—MOUNTAIN RANCH SITUATED on county road between the celebrated Arrowhead Hot Springs and Squirrel Inn, San Bernardino county; 200 acres planted in diversified fruits, cherries, apples, plums, peaches and berries; 15 inches of water, continuous flow; $2000 worth of standing timber; elevation 2000 feet; no fogs. Address Dr. H. C. HORMAN, San Bernardino. 11

FOR SALE—INVESTORS AND HOMESEEKers, we sell you an irrigated, cultivated, diversified farm, size and terms to suit. From first payment we develop improvements, farm to pay you annual income until you occupy. Will pay big earnings; deed in escrow and improvements guaranteed. Engineer's report. CALIFORNIA FARM IMPROVEMENT CO., 238 H. W. Hellman Bldg., Los Angeles, Cal.

FOR SALE—
Orange groves, alfalfa and fruit ranches for sale at lowest possible prices. BIG LIST. Also Pomona City property. J. W. STITCH,
Both 'Phones. 311 W. SECOND ST., POMONA.

FOR SALE—ON CELEBRATED ROBERTS Island, corner quitting farming; 138 acres with standing crop barley, including thirty acres alfalfa; price $50; perpetual free water right, improvements good; 10 miles from Stockton; 2 from railway depot. Address OWNER, CHAS. A. HUGHES, Rural Delivery 5, Stockton.

FOR SALE—1 ACRE WITH FAIR IMprovements, near to limit south of city; best soil, family fruits; fitted for poultry; well, mill and tank. IT IS A GOOD ONE; only $1200 for this week.
M. W. ATWOOD, 612 Grant Bldg.

FOR SALE — AT FULLERTON, 12 ACRES fine Valencia orange grove, price $6000; 5 acres, chicken ranch and walnuts, improvements, price $1800; 10 acres, house, 2 horses, 2 cows, implements; price $1050. AMERICA REALTY CO., 123 S. Broadway. 6

FOR SALE—VENTURA COUNTY LAND, 45 miles from Los Angeles, at Moorpark, Railroad depot, store, school, etc., on the land. Will sell in small tracts to suit. $50 per acre. For particulars see or write to the owner, R. W. POINDEXTER, 409 Wilcox Bldg. 6

FOR SALE—A GOOD ORANGE GROVE IS A fine paying investment. I can offer you some excellent orchards at prices which will pay 10 to 20 per cent., net profit, year in and year out. L. M. PRATT, 608 Laughlin Bldg. "Headquarters for Orange Groves." 6

FOR SALE—
A ranch, consisting of three hundred and twenty acres, situated seven miles south of the town of Mariposa, Mariposa county, California. For full particulars, call on or address PRATT BROTHERS, Mariposa, Cal.

FOR SALE — 400 ACRES NEAR FILMORE. 200 acres barley, 20 acres apricots, 2-story house, barn, windmill, orchard, vineyard, etc. 200 acres pasturing land adjoins; cheap at $100; will sell for $50 acre. Address A, box 197, TIMES OFFICE.

FOR SALE—QUARTER SECTION GOVERNment land, homestead, or desert entry, for $125; it's in the proven artesian belt, close to railroad, free from salt or alkali. Address J. F. MANNING, Mecca, Cal.

FOR SALE — FARMING LANDS, $25 PER acre, easy terms, rich, level land, with water; new colony near R.R. and school; 1500 acres now sold. O. D. BALDWIN & SON, 240 Bush st., San Francisco.

FOR SALE — COLONY LANDS, $25 PER acre; $5 per acre cash, balance $5 per acre yearly; fine alfalfa, fruit, grape and vegetable land; lots of water. O. A. LANE, 630 H. W. Hellman Bldg.

FOR SALE—$3500, PART CASH, 5 ACRES, sandy loam, new house, barn, abundance cheap water, near car line; snap. Address OWNER, X, box 119, Times office.

FOR SALE—ALFALFA AND FRUIT LAND for sale in Los Angeles county; plenty of water, $40 to $75 per acre. Call or write, 704 PAY BLDG., city. 11

FOR SALE—$125 PER ACRE, 20 ACRES, near electric line, 11 miles from city, fine for subdivision. BEN WHITE, 304 Bryson Block.

FOR SALE—10 ACRES AT RIALTO, A-1 in cultivation; price $500. C. E. PENDELL, 49 Temple Blk.

SANTA CRUZ, CAL.
FOR SALE—WRITE AT ONCE FOR FREE copy of Santa Cruz Times' list of real estate snaps.

FOR SALE— Poultry Ranches.

FOR SALE—AT MONETA—
THE HOME OF THE STRAWBERRY.
12 acres, $4800; new 5-room cottage; large barn; 300 laying pullets; an ideal poultry or duck ranch; deep well; 8 miles from 2 car lines; must be seen to be appreciated.
LEMBKE & WOOLSEY,
Moneta, Cal.

FOR SALE—CHICKEN RANCH. FIVE acres near city; five-room modern home and chicken corrals; and large brooder house; $3500, $2500 cash, balance two years. One acre each of Blue Jay wheat and oats planted; DEACON & GREER, Moneta ave., near 52nd street.

FOR SALE—BY OWNER, 2-ACRE CHICKen ranch; everything up to date; take San Pedro Interurban car, get off at Slauson and Vermont, first house west. MOUNTAIN VIEW POULTRY RANCH, Box 29, Route 4, University. Tel. South 2717.

FOR SALE—10-ACRE CHICKEN RANCH, well improved, 3 miles southeast, Garden Grove; a bargain. R. R. OVERLANDER, Santa Ana, Cal. R.F.D. No. 2.

FOR SALE—CHICKEN RANCHES FROM 1 to 20 acres. G. E. DELAVAN, 627 Bryson Bldg. Home 3536.

FOR SALE— Suburban Property.

FOR SALE—76 ACRES, MODERN HOUSE, beautifully located at Santa Barbara, cost $12,000; $10,000 takes it, easy terms; owner gone away. H. G. CHASE, Santa Barbara.

FOR SALE—A FINE 10-ACRE TRACT ON Verdugo road, near the new railroad line, 2 miles from city limits, only $6000 if taken quick. O. C. LOGAN, 123 S. Broadway. 6

FOR SALE — TWO ONE-ACRE HOMES; one in Hyde Park and the other near the Pasadena Villa tract, $600 each; 6½c fare. N. PREPOSPI, 105 Court st. 11

FOR SALE—2½ ACRES, 2 BLOCKS FROM sidewalks, $225 per acre, $200 cash, adjoining acreage holding at $400; would trade. HAMPTON, Home phone 6494. 9

FOR SALE— Suburban Property.

FOR SALE—

A L H A M B R A

BBB RRR A A
B B R R A A
BBB RRR AAA
B B R A A
BBB R R A A

7c CAR FARE. 7c CAR FARE.
25 MINUTES' RIDE FROM LOS ANGELES.
GAS, ELECTRIC LIGHTS, AND ALL THE OTHER THINGS YOU WANT.

FOR THAT HOME OF YOURS.
For a beautiful home we can now offer the finest acreage corner in Alhambra, cement walks, curbs and gutters and retaining wall in; set to full-bearing oranges and in the midst of beautiful homes; this is choice but the price is a bargain for a quick sale; we can give you the reason and it is a good one; for

HIGH CLASS SUBDIVISION.
This is Alhambra's best chance; the natural beauties are so many that only an examination of the tract will show the desirability of the purchase; 6¼ acres on the finest 90-foot boulevard.

BUSINESS PROPERTY.
One choice corner, 50 feet at a price $15 a foot less than anything else; this is the one bargain in business property.

CHOICE LOTS.
We have the best list and can show you lots at prices that cannot be duplicated in the county; $500 for lots on Garfield blvd., with the best of cement street improvements and sewer in and paid for.
$375 for 50x150 lots on 60-foot street with cement walks, gutters and curbs, glorious view of valley and mountains, near car line and new High School; these lots are moving fast and you will miss a big saving if you wait.

HOUSES.
1-3 acres on one of the best drives, fine new modern house, east front with beautiful view of mountains and city. Lot set to full bearing navels. Will exchange for Los Angeles or will sell for $5250. Can get more land if wanted.
$5000 for fine new 9-room house on a beautiful corner, acre lot set to bearing oranges; this is on a beautiful drive and near Alhambra's automobile blvd.
$750 for cosy little home on 50x150 lot set to fruit trees. This will rent for more than sufficient to pay 10 per cent. on the investment. A rental bargain.
We have a 7-room house, not modern but just right to make inexpensive alterations and make fine home or good rental investment, on fine boulevard with all street work done. Beautiful ornamental trees and palms. This is to close an estate and you know what this means. Price $1800.

FOR QUICK BUYERS.
2 finely located lots on one of our best drives —only two left—100x235—Think of the size, nearly an acre. In view of the Raymond Hotel and the Giorletta mountains. Near schools and electric lines. $1200 to $1300 an acre, what property sells at in that locality. These are only $800 a lot. Will be gone in a day or two at this price.
Get free tickets at 116 S. Broadway and let us drive you around our beautiful city.
NORTHROP & PECK,
Next to Postoffice, City Hall Block, Alhambra.

FOR SALE—
BUY HALF AN ACRE SOUTHWEST.
LOS ANGELES IS GROWING THAT WAY.
ONLY 20 MINUTES FROM FOURTH AND BROADWAY.
CEMENT WALKS, CURBS, WATER, SCHOOLS, CHURCHES, STORES, STEAM AND ELECTRIC CAR SERVICES TO CITY OR BEACHES.
SECURE ONE NOW.
$600 BUYS ONE—1-4 CASH.
TAKE VENICE AND OCEAN PARK SHORT LINE CAR TO SEVENTH STREET, PALMS. OFFICE ON TRACT.
WADSWORTH & HOLLISTER,
PALMS TRACT.
FREE CAR TICKETS, MAPS, ETC., AT MY OFFICE.
THOMAS S. WADSWORTH,
319-320 DOUGLAS BLDG.,
PHONES 932. COR. THIRD AND SPRING.

FOR SALE—
$7000—Eleven acres. One of the best-equipped ranches near Los Angeles, one-half mile from Burbank, on main avenue; new house, new barn, new pump-house and engine, elevated tank with windmill; all buildings piped with running water. House is partly furnished and contains bathroom and modern improvements. Chicken yards and houses; large brooder-house with heating plant; three large incubators, all practically new. Young fruit trees and walnuts; balance of ground now in alfalfa and barley. Completely fenced and cross-fenced with new, substantial wire fencing. A first-class place that will produce an income. Will sell on good terms or will exchange for good Los Angeles property and assume.
COOPER & CUDDEBACK,
218 S. Broadway, room 237.

FOR SALE—AT A GREAT BARGAIN.
Five-acre ranch on S. Figueroa. Only two blocks from Moneta ave., where the car line is being extended, and close to two car lines on Normandie ave., running to Santa Fe and Redondo. Rich soil, seeded to alfalfa. Fine garden, lawn, barn, shop and chicken corral. Five-room, first-class cottage, with fireplace, tinted walls, and natural pine finish. Worth double the price for subdivision. Will make twenty-six large lots. Only $6500. Good terms.
THE SUN LAND CO.,
Both 'Phones 8500. 201 Grant Bldg. 6

FOR SALE—
A LITTLE FARM.
An acre of high level land fronting on graded and oiled street; trees, water piped under pressure, handy to 2 car lines; only 25 minutes from downtown. Fine soil, beautiful view. You can have all this for $900 on easy terms.
EMIL FIRTH (OWNER.)
HOME 8105. MAIN 2543.
411-417 LAUGHLIN BLDG.
215 S. BROADWAY.
10 "You're Safe at Firth's."

FOR SALE—
KEEP YOUR EYE ON ALHAMBRA.
Read our liners under For Sale Suburban property—Alhambra!! It's money for you. Get free tickets at 116 S. Broadway and see NORTHRUP & PECK, Next to Postoffice, City Hall Block, Alhambra. 9

FOR SALE—
"HOMES THAT PAY."
ORANGE, WALNUT and LEMON GROVES. ALFALFA, GRAIN and DAIRY RANCHES. Reported at Monrovia, Whittier, Hollywood, Santa Ana, San Fernando Valley, etc. Have you any eastern farming land or Los Angeles property to trade?
BOGARDUS & NASON,
218 Hellman Bldg., Fourth and Spring.
'Phones Main 1044, Home 7310.

FOR SALE—
1200 ACRES.
Suburban to San Bernardino and at Rialto, 1250 yards from center of town; fine level land; elegant for subdivision; only $65 per acre; easy terms.
See S. DUNCAN, Rialto,
Or BOAZ DUNCAN, 405W Ilcox Bldg. 7

FOR SALE—
$5000 $5000
10 acres foothill ranch, with 6-room house and 10 shares of water; north of Glendale in line with the proposed new street car line; surrounding ranches being subdivided; now and lots sold at $500 and up.
T. L. O'BRIEN,
Jefferson st. and Main sts.
South 2276. 7

FOR SALE — THE BEST SOUTHWEST corner, 116x175 feet in Raymond Park, South Pasadena, and also two inside lots, 57 feet each; all street improvements made, only one short block from two car lines; with quick and frequent service to both Los Angeles and Pasadena; fine homes; everything fine; a bargain for quick sale. T. S. TOMPKINS, Owner, 815 San Fernando st. Phone Main 8890.

FOR SALE—IN ARISTOCRATIC ALTADEna, one of the handsomest residences in that pretty Pasadena foothill suburb; 10 rooms, thoroughly modern; artistically and beautifully finished; large grounds, improved at a cost of $3000; fine location, elegant view and price $20,000. L. M. PRATT, 608 Laughlin Bldg., or Altadena office at end of car line. 6

FOR SALE—
$2000—Only, for 5 acres at San Gabriel; all in walnuts in bearing; a snap.
$4000—For 5 acres at San Gabriel; good 5-room house, barn, well and tank; alfalfa, vineyard and orchard; water piped to place.
COOPER & CUDDEBACK,
218 S. Broadway, room 237.

FOR SALE— Suburban Property.

FOR SALE—10-ACRE ALFALFA RANCH, 10 miles from city, on railroad, good 5-room house, family orchard, barn, well, abundance irrigating water, 10 cents per hour; good team, surrey, wagon, cow, farming tools, incubator, some chickens, railway fare 10 cents, $6500. G. E. DELAVAN, 627 Bryson Blk. Home 3536.

FOR SALE—$400; LOTS IN THE BEST PART of Eagle Rock; these are the choicest lots in the valley, and will be worth double as soon as the car line is running.
CRITES, MYERS & KULLI,
107 S. Ave. 64 (Garvanza P.O. Bldg.)

FOR EXCHANGE—
20 acres, right at station, on Pacific Electric line; owner prefers cottage or lots, city or beach.
J. A. CALDWELL,
422 Byrne Bldg.

FOR SALE—
$2000—For 5 acres just outside city limits, 4-room house, small barn, fine for alfalfa or chicken ranch; a snap.
COOPER & CUDDEBACK,
218 S. Broadway, room 237.

FOR SALE—ERNEST L. BOWEN CO., CAN show you 10 pieces of acreage running 5 to 25 acres, located on S. Main st., between Moneta ave. and Main st.; also between Main and San Pedro sts.; big things doing on S. Main st. See ERNEST L. BOWEN CO., 634 Huntington Bldg. Main 531. 6

FOR SALE — HUNTINGTON PARK BUSIness corner, 160x145, near Whittier car. $14,000.
Corner Pacific blvd., 75x150, $1500; inside blvd. lot $575; away below market.
Venice Annex, $700.
WHITNEY, 117 Broadway. 6

FOR SALE—10-ACRE ALFALFA RANCH near small town, southwest, on car line; 200 chickens, 4 cows, horse, pumping plant; 5-room house, barn, family fruits; incomes $125 per month; fine land; nicely located; $6500. G. E. DELAVAN, 627 Bryson Blk. Home 3536. 7

FOR SALE—MODERN 6-ROOM COTTAGE at Hollywood; lot 66x290; barn, well, mill and tank, chicken fixtures, family fruits, on car line, $3000, $1000 cash, balance to suit, 6 per cent. G. E. DELAVAN, 627 Bryson Blk. Home 3536. 7

FOR SALE—2 ACRES, BEAUTIFUL LOCATION; just below city on Compton ave., 4 blocks from car; best of soil for garden, berries or raising chickens, is a bargain; price $1000. GREEN & KEYS, 204 Fay Bldg. 11

FOR SALE—TWO CHOICE LOTS IN THE very best subdivision at Huntington Park. Must sell quick; covered with fruit and walnut trees. Home phone 5533. Address A, box 191, TIMES OFFICE. 6

FOR SALE—TWO CHOICE LOTS IN THE very best subdivision at Huntington Park. Must sell quick; covered with fruit and walnut trees. Home phone 5533. Address A, box 191, TIMES OFFICE. 6

FOR SALE—6½ ACRES JUST BELOW CITY, 2 blocks from car, splendid land for garden, alfalfa or raising chickens, good neighborhood, a bargain at $2500. GREEN & KEYS, 204 Fay Bldg. 11

FOR SALE—ACRE OF LAND ON SANTA Monica ave. near Western, new 6-room modern cottage, good property, $3500. G. E. DELAVAN, 627 Bryson Blk. Home 3536. 7

HOLLYWOOD.

FOR SALE — IN MORGAN HOLLYWOOD TRACT, HOLLYWOOD. All Hollywood cars stop there. Those who are thinking of locating in Hollywood and want first-class lots should we especially call their attention before purchasing elsewhere, to see what we have. There are about 4300 finely located lots left, and yet in our tract. Also (3) artistic modern homes, just receiving their finishing touches, for sale in our tract. Stop and see what we are doing. As you get off the car at Morgan Place, you will see our office. A. F. MORGAN will be there. Call Hollywood 144, Home 'Phone, for our tract office, or call at 301 Johnson Bldg., corner Fourth and Broadway. 'Phone Home 8821. J. J. MORGAN.

FOR SALE—
$4500—HALF CASH.
Beautiful 8-room house, one block from Hollywood Hotel; hardwood floors, plate glass windows, furnace, two fireplaces; everything strictly modern; house cost $7500; large lot 75x170, worth $2500. An elegant suburban home at a bargain.
BUNDY & SCHNEIDER,
Home phone 4398. 417 Byrne Bldg. 6

FOR SALE—
HOLLYWOOD PROPERTY.
ALL KINDS.
THE WILLIAMS REAL ESTATE CO.,
Wilcox Building, Cahuenga ave.,
Hollywood, Cal. SUNSET 471.

HOME 223.

FOR SALE—IN BEAUTIFUL HOLLYWOOD, modern residence near hotel and car line, large corner lot, barn, flowers, a magnificent home, will be sold at a sacrifice. See FOWLER BROS.,
Highland ave., Hollywood, Home 124.

FOR SALE—10 ACRES GOOD LEVEL LAND near Hollywood postoffice, for $15,000; $5000 down, can easily be subdivided; must be sold. Address X, box 150, TIMES OFFICE. 6

FOR SALE—2 LOTS IN HOLLYWOOD IN La Paloma Tract, $1800. Terms to suit. The best buy in Hollywood. PHONE 1767; MAIN 2582. 6

EAGLE ROCK.

FOR SALE—EAGLE ROCK.
I have the following places on car line in the choicest section of Eagle Rock—
6 acres, improved, price $4500.
7 acres, modern, 5-room cottage, $7200.
16 acres, especially attractive, $11,000.
A charming hill place of 8¾ acre, in Glen Eyrie tract, the picture place of Eagle Rock; large oak trees; one block from car line, $1000.
Half acre lots in Gates tract near car line on Park ave.; 164 feet wide, $600.
A. GATES,
517-18 Merchants Trust Bldg.

FOR SALE— EAGLE ROCK.
EAGLE ROCK.
We are authorities on acreage in Eagle Rock, and can deliver several pieces at original prices; we advise immediate action.
EAGLE ROCK.
EAGLE ROCK.
"IT PAYS TO SEE US."
EDWARDS & WINTERS, L.A.R.B.,
322 Laughlin Bldg.

PASADENA.

FOR SALE—FURNISHED—
MY HOME.
Do you want a strictly modern, new and up-to-date 7-room cottage, gas, electricity, batif, instantaneous heater, tinted walls, best of electric fixtures?
THIS PLACE WAS BUILT FOR A HOME. YOU KNOW WHAT THAT MEANS.
FURNISHED COMPLETE WITH $1500 WORTH OF FINE FURNITURE.
Fine large lot, 63½x197; ½ block from car line.
My price for a quick sale is $4500—$2500 cash, balance to suit.
Come and see the owner—NO AGENTS.
35 WEST MOUNTAIN STREET, PASADENA. 6

FOR SALE — A NEW 9-ROOM HOUSE, hardwood floors, all improvements, 2 bathrooms, electric lights, gas and furnace, good cement cellar; lot 97x225, with stable, faces south; price $8500. 320 CALIFORNIA ST., 2nd house from Euclid ave. 6

ALTADENA.

FOR SALE—$9000; 9 ACRES ON SANTA ROSA ave., one of the most beautiful streets in the world; this piece is planted to fine large shade trees and shrubbery, besides all kinds of fruits; elegant view, beautiful surroundings; frontage on three streets; a fine place for a home and a splendid opportunity for investment with a view of subdividing into beautiful large building sites. L. M. PRATT, 608 Laughlin Bldg., or Altadena office at end of car line. 6

GLENDALE

FOR SALE—FROM 1 TO 640 ACRES, IMproved or unimproved. Banker Smith has no interest in my list of property. Address L. C. OVERTON, Phone 324 Glendale. 6
FOR SALE—

FOR SALE— Beach Property.

FOR SALE — BEACH PROPERTY AT SACrifice; owners going east; price reasonable; $2500; also 3 good city lots, $200 each. Address MORTORMAN, 760 L. A. R. R. South Park Station, city.

FOR SALE—FURNISHED COTTAGE NEAR Ocean Front at a bargain; easy terms. CHAS. J. HILDESHEIM & CO., 142½ Pier ave., Ocean Park.

SAN PEDRO.

FOR SALE—
BUSINESS PROPERTY.
RESIDENCE PROPERTY.
LOTS—LOTS—LOTS.
LOTS—One-third down.
LOTS—One-fourth down.
LOTS—$100 down and monthly.
WHITE & M'CUNE, San Pedro property, 202 Fay Bldg. 6

FOR SALE—BLUNCK & MARTIN TRACT, 200 lots now on sale, either by lots or blocks, 9 blocks from harbor front, all level, commanding view over harbor and surrounding towns, will sell on easy terms; sub agents wanted. Call, write or phone, both phones 437. Suite 104, 142 S. Broadway, E. A. BLUNCK. 6

FOR SALE—BLUNCK & MARTIN TRACT, 200 lots now on sale, either by lots or blocks, 9 blocks from harbor front, all level commanding view over harbor and surrounding towns, will sell on easy terms; sub agents wanted. Call, write or phone, both phones. Suite 104 142 S. Broadway, E. A. BLUNCK. 6

FOR SALE—THE BEST BUY IN SAN Pedro. Two lots northeast corner 21st and Carolina sts. $2500. PHONE 1767; MAIN 2582. 6

LONG BEACH.

FOR SALE—
LONG BEACH! LONG BEACH!
HEADQUARTERS FOR INFORMATION ABOUT LONG BEACH PROPERTY.
BUSINESS PROPERTY.
RESIDENCE PROPERTY.
HARBOR PROPERTY.
FREE LITERATURE AND FULL PARTICULARS FROM
BUTTERS & PAUL INVESTMENT CO.,
217 O. T. JOHNSON BLDG.
FOURTH AND BROADWAY.
SUNSET PHONE MAIN 2016.
OPEN EVENINGS AND SUNDAY MORNINGS.

FOR SALE—FOR LONG BEACH PROPERTY or vicinity, call at the Long Beach office, 440 Pacific Electric Bldg., Sixth and Main. Our auto at your service. Phone M. 6605. W. P. CHAPPELL. 11

FOR SALE—LONG BEACH PROPERTY OR vicinity, call at the LONG BEACH OFFICE in Los Angeles, 440 PACIFIC ELECTRIC BLDG. Sixth and Main. W. R. Chappell. 7

OCEAN PARK.

FOR SALE—
FREE RIDES—
To VENICE and OCEAN PARK to all PURCHASERS of property through us. Bring this with you. ROBBINS REALTY CO.,
144 Pier ave., OCEAN PARK.
We have the bargains.

REDONDO.

FOR SALE—LIST YOUR PROPERTY WITH TODD SMITH & BERRY, Redondo. 7

VENICE OF AMERICA.

FOR SALE—ONE OF THE BEST CANAL lots in Venice, on Alhair Canal, across from St. Mark's Island, for $2000. Terms. PHONE 1767; MAIN 2582. 6

FOR SALE—LOT IN VENICE GATEWAY, improvements all in; will appreciate in value $200 by July 1; price only $1100. J. E. DILLEY, Ocean Park, Cal.

FOR SALE—$1100 BUYS EXTRA FINE LOT in Venice Annex, No. 1, on Electric ave. Address BOX 276, Ocean Park, Cal.

WILMINGTON.

FOR SALE—WILMINGTON.
Wise people invest in lots at the inner harbor now. See DORION & SCHNEIDER, 500½ S. Broadway, branch Wilmington.

FOR SALE— Lemon and Orange Groves.

FOR SALE—$20,000; ONE OF THE BEST groves at La Verne, near San Dimas; owner netted $3500 above all expenses last year and will exceed that this season; 30-room modern business house, large barn, etc.; improvements worth $10,000. A fine home place and a splendid investment. M. & M. REALTY CO., 608 Laughlin Bldg. "Headquarters for Orange Groves." 6

FOR SALE—INCOME ORANGE GROVE, Valencias, navels, 8 years old, 23 acres; where deer hunting, trout fishing, pastime. Modern new Westlake home, beautifully furnished, particulars, 202 FAY BLDG. 7

FOR SALE—MUST SELL 40 ACRES FULLbearing orange orchard, good dividend property; $4500; Trust Co. may sell and I mean business. F. Phone West 1000. Sole agent, 2320 MENLO AVE.

FOR SALE—A-1 ORANGE AND LEMON ranch, will sell cheap for cash to speculator, 20 acres near Uplands, must have money. V. E. STOCKWELL, 304 Grant Bldg. Main 1589.

FOR SALE—AT UPLANDS, 5 LATE VAlencias, navels and lemons, San Antonio water, fine state of cultivation, a money maker; must be sold. Box 8, TIMES OFFICE, Pasadena.

FOR SALE—LATE VALENCIAS, NAVELS and lemons, San Antonio water, fine state of cultivation, a money maker; must be sold. Box 8, TIMES OFFICE, Pasadena.

FOR EXCHANGE— Real Estate.

FOR EXCHANGE — AN APARTMENT house, handsomely furnished, S.W., within walking distance of business center, 18 suites, all occupied, owner must leave city this month, city or country property considered; make an offer.

Classified Liners.

BUSINESS CHANCES—
Miscellaneous.

FOR SALE—MEAT MARKET INCLUDING living-rooms and furniture, $450, splendid lease, $18 per month, cheap at once. 1403 GRIFFITH AVE. 3

PRINTING OFFICE FOR SALE; ½ MEDIUM Gordon and type for weekly at beach or country town, cheap. Address Y, box 131, TIMES OFFICE. 6

RESTAURANT IN CENTER OF CITY, ON Broadway. Big money maker for man who understands business. If you have $2500 call at 418 COPP BLDG.

WANTED—ACTIVE PARTNER TO TAKE charge in retail city lumber yard, also handle builders' supplies; splendid location. Box 78, STATION C.

FOR SALE—RESTAURANT, WITH MODERate price place, E. 5th st.; good location for S. P. Station. Call at 921 E. FIRST ST. Home Phone 4782. 3

FOR SALE—AN UP-TO-DATE HAIR DRESSing and manicuring parlors; 6 booths, beach, owner wishes come to city. Main 390., 1527 COUNCIL STREET.

FOR SALE—CANDY STORE AT INVOICE; fine location, good trade, cheap rent; good reasons; no agents. Address A, box 169, TIMES OFFICE. 4

FOR SALE—FIRST CLASS MEAT MARket, fine location, good business, bargain if sold at once; good lease. ROY R. FOSTER, 1147 Fedora st. 6

FOR SALE—BY OWNER, OIL AND GASoline route, clearing net $90 a month, cash trade, rig at 225 W. 3RD ST., 9 a.m., or 2 p.m.; investigate. 6

BEST LOCATED CIGAR STAND ON Spring st., owner has other business and will sacrifice. R. B. SCHURGER, 520 Mason Bldg. 6

FOR SALE OR EXCHANGE—FOR REAL estate, largest Turkish bath in So. Cal.; owner retiring from business. Room 1, 345½ S. HILL.

FOR SALE—BOARD AND FEED STABLE and wagon sheds, room for 200 horses, centrally located. Address Z, box 94, TIMES OFFICE. 5

FOR SALE—GOOD BUSINESS WITH STOCK of goods at a bargain, a bustler can make $50 per cent. profit. Call 512½ CENTER PLACE. 6

CONTENTS AND FIXTURES OF A BROADway photo studio; price $225; fixtures will invoice $450. See ROSS, 607½ S. Broadway, room 44. 6

GROCERY; WILL SELL AT INVOICE; RE-ceipts $25 per day; cash trade; must sell, other business. (Grocer,) 703 SAN JULIAN. 6

BEST BARGAIN IN CITY, CASH MARKET doing good business, cheap, good reason for selling. Inquire 1702 E. 22ND ST. 12

FOR SALE — CIGAR STAND AND LAUNdry agency, best location in town, $250; investigate. HOME REALTY CO., 114 W. 7th.

FOR SALE—HARDWARE BUSINESS, AND on paying basis, no agents. Will make reason known. 1307-9 CENTRAL AVE.

FOR SALE—RESTAURANT, 2031 S. MAIN st.; good location; will sell cheap on account of sickness; must be sold this week. 4

FOR SALE—RESTAURANT, DOING GOOD business, East 7th st., will sacrifice, account of sickness. room 204, 702 S. SPRING. 9

FINE LITTLE 2-CHAIR BARBER SHOP for rent good lease; doing $45 per week. Owner going away. Call 856 S. MAIN. 7

FOR SALE—CHEAP, SMALL TAILOR SHOP in a good location; must leave for East. Address Z, box 182, TIMES OFFICE.

FOR BARGAINS IN BUSINESS CHANCES of all kinds, see my list before buying. R. B. SCHURGER, 520 Mason Bldg. 6

ONE-HALF INTEREST IN BUSINESS SUITable for lady; write for particulars. Address J. H., box 178, TIMES OFFICE.

SEND DATE OF BIRTH WITH STAMP FOR pen picture of your life. H. HILL, 139 Sutter st., San Francisco.

CIGAR STAND, GOOD LOCATION, GOOD fixtures and stock, will sell cheap for cash. 303 N. MAIN.

FOR SALE—MEAT MARKET, DOING GOOD paying business. Address X, box 5, TIMES OFFICE. 10

IF YOU WANT TO SELL YOUR BUS...ESS. See LEVER & SMITH, 224 W. Fifth st.

I. D. BARNARD, 114 S. BROADWAY, WILL sell out your business for cash. 9

SWAPS—
All Sorts, Big and Little.

FOR EXCHANGE — OR SALE; NEARLY new dissolving view stereopticon and moving picture machine, moving pictures, songs slides, etc. splendid outfit for a clergyman or society. Address P.O. BOX 1301. 6

FOR EXCHANGE—I WILL EXCHANGE MY upright piano, almost new, for runabout automobile, or what have you. Address Y, box 87, TIMES OFFICE.

FOR SALE—OR TRADE FOR WHAT HAVE you, team of good mules; come at once. 217 BYRNE BLDG. 6

FOR EXCHANGE—$250 OLDSMOBILE FOR a diamond, bargain. 322 W. 6TH ST. Main 9053, Home 5793.

FOR EXCHANGE—PIANO TO EXCHANGE for painting or paper hanging. 427 SOUTH BROADWAY. 9

MONEY TO LOAN—
In Sums to Suit.

TO LOAN—
$200 to $25,000 to loan on real estate and other good securities; low rate of interest. Established 1888.
LEE A. M'CONNELL & CO.,
14½ South Broadway.

TO LOAN—
NOURSE & CO., 202-204 Trust Bldg., make loans in large or small amounts for long or short time, secured by first and second mortgages on real estate or any good security. Mortgages bought.

DON'T BORROW TROUBLE; BORROW money. Salaried men and women accommodated on their note without mortgage or indorser; confidential. CHERRY, 311 O. T. Johnson Bldg., corner 4th and Broadway.

TO LOAN—MONEY
$200 TO $50,000.
W. N. KOS,
WRIGHT & CALLENDER,
319 S. HILL ST.

TO LOAN—
NOURSE & CO., 202-204 Trust Bldg., buy first and second mortgages, agreements to sell real estate, trust deeds and all kinds of commercial paper.

TO LOAN—TWO SUMS OF $1000 EACH FOR lady clients on improved city property for one year or longer, at 7 per cent. C. O. THOMAS, 628 Chamber of Commerce Bldg. 7

"A MINT OF MONEY" TO LOAN; LOWEST interest, on pianos, automobiles, diamonds, furniture, real estate; privacy assured, open 9:30 a.m. to 3 p.m. Office 1. 345½ S. HILL ST.

MONEY LOANED ON DIAMONDS, WATCHes, jewelry. We loan you more money, less interest, hold your goods longer than any one. Tickets issued. LEE BROS., 508 S. Main.

MONEY LOANED SALARIED PEOPLE without security; notes bought; loans on stocks, bonds, and warrants. TRADERS' EXCHANGE, 221 Bryson Bldg. Phone Black 1083

MONEY LOANED SALARIED PEOPLE, and others without security, easy payments; largest business in 53 principal cities. TOLMAN, 620 Mason Bldg., Broadway and 4th.

TO LOAN—ANY AMOUNT ON GOOD REAL estate security; building loans a specialty; also see us about building. E. R. ROWE & CO., 536 Chamber of Commerce. 12

TO LOAN—WE WILL LOAN YOU MONEY on your lot or house; also your salary, if in permanent position. Call on C. M. DuVERNET, 216 Pay Bldg.

IF YOU HAVE A LOT, I WILL FURNISH the money and build for you on monthly payments. Plans free E. S. WILLIAMSON, Builder, 322 Grant Bldg. 8

WE HAVE PRIVATE FUNDS TO LOAN IN amounts from $1000 to $5000 on improved city property, 6 and 7 per cent. FRANK M. VALE & CO., 228 Byrne Bldg. 10

TO LOAN—
NOURSE & CO., 202-204 Trust Bldg., loan money secured by first or second mortgage or on any good security.

TO LOAN — PRIVATE MONEY TO LOAN, long or short terms, ranches preferred. Address FRANK & GRUBER, 252 E. 45th st.

TO LOAN—PRIVATE MONEY TO LOAN, long or short terms, ranches preferred. Address FRANK S. GRUPER, 252 E. 45th st. South 1055. 7

MONEY ON DIAMONDS, JEWELRY, FURniture, etc.; low rates; no delay; private office. SYNDICATE LOAN CO., Inc., 125½ S. Spring.

KERNER LOANS ON DIAMONDS AND furniture; low rates; any amount. 201 FROST BLDG., 2nd and Broadway. Phone 9023. 6

A. W. POINDEXTER, 409 WILCOX BLDG., loans money on real estate, stocks and bonds. Building loans a specialty.

MONEY TO LOAN; I MAKE STRAIGHT building loans. W. H. OBEAR, 601 O. T. Johnson Bldg., 356 S. Broadway.

PRIVATE MONEY. NO RED TAPE; ANY amount on good security. M. M. DAVIDSON & SON, 204-6 Wilcox Bldg.

TO LOAN—
NOURSE & CO., 202-204 Trust Bldg., buy notes, mortgages, trust deeds, etc.

TO LOAN—$10,000 AT A LOW RATE OF INterest on close in income property. Address Z, box 40, TIMES OFFICE. 7

TO LOAN—4 TO 7 PER CENT. ON CHOICE city property. BRADSHAW BROS., 308 Bradbury Bldg.

TO LOAN—ON MORTGAGES AT CURRENT rates. ERNEST G. TAYLOR, room 209 Thorpe Bldg.

TO LOAN—$100,000 ON CITY PROPERTY IN sums to suit. M'FARLAND & ROOT, 101 W. Sixth.

SPECIAL FUND FOR LOANS OF $200 TO $600. M. M. DAVISON & SON, 204-6 Wilcox Bldg. 6

HIGHEST CASH PRICE PAID FOR DIAmonds. E. B. DUKEMAN, 412 Johnson Bldg.

MONEY TO LOAN ON CITY OR COUNTRY property. A. McCALL, 314 Bullard Blk.

MONEY TO LOAN—
In Sums to Suit.

THE STAR LOAN CO—
Fourth and Broadway.
510 Johnson Bldg.
This company is the private bank of the wage earner or salaried employees. You can borrow on your note without security or indorser; private office and confidential.

Monthly.	Semi-M.	Weekly.
$50.00 return to us... $13.35	$6.65	$2.35
$30.00 return to us... 8.00	4.00	2.00
$15.00 return to us... 4.00	2.00	1.00

Or any other sum in proportion.

WE HAVE PLENTY OF PRIVATE MONEY for good 6 and 7 per cent. loans on real estate; we also make building loans; draw all papers and save trouble and time. EDWARD D. SILENT & CO., 216 W. 2nd st.

$100,000 TO LOAN ON REAL ESTATE. WATSON MAKES QUICK LOANS ON REAL ESTATE. ANY AMOUNT DESIRED. LOWEST RATE OF INTEREST. BUILDING LOANS A SPECIALTY. WATSON, 324 TRUST BLDG. PHONE 2720.

MONEY LOANED ON SALARIES, UNEQUALED RATES. EASY PAYMENTS. NO CHARGE FOR PAPERS. NO INTEREST IN ADVANCE. CONFIDENTIAL. THE CRESCENT LOAN CO., 760-761 Lankershim Bldg., Cor. Third and Spring sts.

$850,000 TO LOAN—
LOWEST RATES.
BUILDING LOANS A SPECIALTY.
APPLY TO R. G. LUNT,
140 S. BROADWAY,
HELLMAN BLOCK.

$100,000 TO LOAN—
WATSON'S QUICK LOANS.
Watson loans any amount desired on furniture, pianos, live stock, diamonds, insurance policies or personal property of any kind.
WATSON,
324 Trust Bldg. Phone 2720.

TO LOAN—
$1000 TO $100,000 ON REAL ESTATE.
4 to 7 per cent. Private.
Building and installment loans.
ROBT. MITCHELL CO., 226 S. BROADWAY.
Le Grand Bettis, Mgr. Loan Department.

MONEY TO LOAN—PRIVATE MONEY TO loan on first mortgages in sums of $1000 to $5000 at 7 per cent. interest; mortgages bought; prompt attention to all applicants. Apply to cashier,
JONES & RYDER LAND CO.,
218 W. Third st.

MONEY LOANED ON DIAMONDS, WATCHES, JEWELRY.
Pianos, furs, furniture, silverware, interest in estates, mortgages, contracts, equities, etc. Any amount, low rates, quick, reliable. Private office for ladies. UNION LOAN CO., 114 S. Spring st. 'Phone 2693. Established 1880.

$850,000 TO LOAN—
LOWEST RATES.
BUILDING LOANS A SPECIALTY.
APPLY TO R. G. LUNT,
140 SOUTH BROADWAY,
HELLMAN BLOCK.

CASH CONFIDENTIALLY LOANED TO salaried persons on note without security, without employer's knowledge and without indorsement, payments to suit; interest rates reasonable. COMMERCIAL DISCOUNT CO., 622 and 623 Chamber of Commerce Bldg.

TO LOAN—WE HAVE $50, $100, $200, $300, $500 and $1000, $2000 loan at 7 per cent. on good residence loans. These are special sums placed in our hands to lend at once. If you need money see R. W. POINDEXTER COMPANY, 400 Wilcox Bldg. 6

TO LOAN—
NOURSE & CO., 202-204 Trust Bldg., buy notes, first mortgages, second mortgages, trust deeds, agreements to sell real estate and all commercial paper. Money to loan for long or short time on any good security.

MONEY LOANED ON DIAMONDS, JEWelry, mortgages, contracts, etc.; on furniture, pianos, live stock, etc., without removal. We loan on your own money, the most private, private, reliable. REID & CO., 142 S. Broadway, room 128. Phones 1926, Black 922.

MONEY— PRIVATE—
loaned on salaries, no publicity and without indorsers; easy payments; lowest rates; interest and returnable in easy payments; hours 9 to 5; evenings, 7 to 8. L. A. DISCOUNT AGENCY, 312 Trust Bldg.

MONEY TO LOAN—ANY AMOUNT ON FURniture, pianos, live stock, etc., without removal or publicity; also on diamonds, machinery, merchandise, etc.; reliable business house. COLYEAR FURNITURE CO., 322 S. Main st. Phones, Main 1117, Home 2154.

MONEY WANTED—
On Collaterals.

MONEY WANTED—
ON FIRST MORTGAGES.
New house, Harvard Boulevard, $2500, 3 years, 7 per cent.
New 5-room bungalow, W. 41st st., $1500, 3 years, 7 per cent.
New 5-room bungalow, W. 36th st., $1600, 3 years, 7 per cent.
New 5-room bungalow, W. 36th st., $900, 3 years, 7 per cent.
6-room bungalow, La Salle st., near 32nd st., $1500, 3 years, 7 per cent.
6-room bungalow, La Salle ave., $2250, 3 years, 7 per cent.
On warehouse property, value $20,000, $7500, 3 years, 7 per cent.
Apply Cashier,
JONES & RYDER LAND CO.,
218 West Third street.

WANTED—MONEY—
These are gilt-edge loans, security absolute.
$2700—On close-in income property.
$1400—On new 6-room residence.
$12,000—On new residence, S.W.
$1300—On new residence, S.W.
$1000—On new residence, S.W.
$900—On new residences, S.W.
$1700—On new residence, S.W.
$700—On six-room cottage.
$500—On new residence.
$400—On choice lots.
Trust deeds given; three years, interest 7 per cent., payable quarterly.
WATSON, 324 Trust Bldg.
'Phone 2720. 6

WANTED—6 PER CENT. NET INTEREST payable semi-annually, on our paid-up stock; nothing better in the market; uniform satisfaction given for 8 years; safe as government bonds; investigate; write for information to the PROTECTIVE SAVINGS BUILDING AND LOAN ASSOCIATION, W. G. Blewett, secretary, 101 N. Broadway, L. A.

WANTED—MONEY.
$2500 Security $7500
$1400 " $3000
N. KOS,
WRIGHT & CALLENDER,
319 S. HILL ST. 6

WANTED — A YOUNG WOMAN WOULD like to start a chicken ranch; will gentleman or lady loan money; will pay big interest. Address Z, box 178, TIMES OFFICE. 6

WANTED — PRIVATE PARTIES WITH large or small sums to invest in first mortgage on real estate; exceptional opportunities. WATSON & CO., 324 Trust Bldg. 8

WANTED—$500 TO $20,000 ON IMPROVED city income property, close in. T. WIESENDANGER, 701 W. Seventh st.

WANTED — $400, $1000, $1200, $1500; 8 PER cent. net.; income cottages. SIDDALL, 207 Copp Bldg. 8

STOCKS AND BONDS—
And Mortgages.

MANHATTAN STANDARD GOLD MINING Co.; we have a small block of the treasury stock of this company, which we can sell at 10c per share if taken before the stock is listed on the San Francisco Stock Exchange, when the price will advance rapidly. MORGAN & BUELOW, 413 Severance Bldg., 6th and Main. 6

THINGS ON WHEELS—
All Sorts.

AUTOMOBILES.

FOR SALE—OR EXCHANGE, FOR REAL estate, practically new touring car in every way, absolutely perfect, will guarantee it; standard make. Room 1, 345½ S. HILL.

TWO LARGE AUTOMOBILES, SUITABLE for stage hire or baggage; seat twenty; sell cheap at prompt sale; excellent condition. S. DALY, 1017 Figueroa st. 10

WILL TAKE GOOD UP TO DATE AUTOmobile up to $750 as part pay on new modern 8-room house, Southwest. Address Z, box 77, TIMES OFFICE. 7

$315. IF TAKEN TODAY. BUYS LATE model light touring car; cost $1200; detachable tonneau; must sell; perfect order. W. F. PIPHER, both 'Phones 283. 6

WANTED — IMMEDIATELY, TOURING car, in good condition, in exchange for property or cash. W. F. PIPHER, both phones 283.

WE HAVE A TOURIST TOURING CAR WE will trade for good real estate. A. W. GUMP AUTOMOBILE CO., 1120 S. Main st. 10

WE WILL GIVE YOU A FAIR DEAL AND quick work on your automobile repairs. A. W. GUMP AUTOMOBILE CO., 1120 S. Main st. 10

A BEAUTIFUL, FOUR-CYLINDER, 18-H.P. touring car, detachable tonneau, canopy top; must go for $1150. P.O. BOX 1612, Pasadena.

WHY BUY AN OLD AUTO WHEN YOU can get a new one for $250? See them at GALE AUTO CO., 625½ S. Figueroa st.

WANTED—AUTO IN EXCHANGE FOR high class property; I mean business. Call at once, NO. 217 BYRNE BLDG. 6

FOR SALE—LIGHT TOURING CAR, SIDE entrance, seats five, cape top, lamps, etc. Apply forenoon, 2413 S. GRAND. 6

THINGS ON WHEELS—
All Sorts.

AUTOMOBILES.

FOR SALE—
One standard 4-cylinder 1905 touring car, in perfect condition, at a very low price.
One 24-28-H.P., 4-cylinder 1905 touring car, perfect condition, very cheap for cash.
MIDDLETON MOTOR CAR CO.,
New location, 1031 S. Main st.

FOR SALE — A HIGH-CLASS WINTON touring auto; has been carefully used; is in first-class condition. All tires new; one extra; $900. Very cheap. Sold for want of use. Call 643 DOUGLAS BLDG., or phone Black 2992.

WANTED — SECOND-HAND GASOLINE engine, lathe, press, drill, electric charging outfit and other machinery suitable for automobile garage; separate or together. MAIN 3997. 6

FOR SALE — STEVENS-DURYEA RUNABout; carries 4 persons; latest model; new last summer; $750. Seen at ROBERT MITCHELL CO., 226 S. Broadway.

FOR SALE—FIVE 30x3½ DUNLOP TIRE cases, with rims, at your own price. 2413 S. GRAND.

BICYCLES.

FOR SALE—NEW AND SECOND-HAND bicycles. COLUMBIA & RAMBLER BICYCLE CO.

FOR SALE—NEW AND SECOND-HAND bicycles. COLUMBIA & RAMBLER BICYCLE CO.

FOR SALE—NEW AND SECOND-HAND bicycles. COLUMBIA & RAMBLER BICYCLE CO.

HARNESS AND SADDLES.

ECONOMY VEHICLE MANF. CO., 1412 S. Main st., L. A. A fine line of harness at cut rates. Give us a call and be convinced.

WAGONS AND CARTS.

FOR SALE—ONE 3½-INCH DIRT WAGON, one light spring wagon, one runabout; also finest bred Kentucky saddle mare in Los Angeles; one bay gelding, 4 years old, weight 1050 pounds, sired by Silversign, 2:14. Having sold my ranch, the above property must be sold. One-half mile south of Slauson ave., on Figueroa st., or take Gardena car to Purse Station and go four blocks east. J. A. STEARNS, R.F.D., Station K, Route 2.

VEHICLES AT CUT RATES. ECONOMY CARRIAGE CO.,
1412-17 S. Main st.
Wagons, buggies, surreys, etc.
FOR CLOSE BUYERS.

LIVE STOCK FOR SALE—
Horses, Mules, etc.

FOR SALE—ONE BIG TEAM OF WORK horses, weight 3200 lbs. sound and good true pullers. One team of all purpose horses, weight 2400 lbs., good drivers and good to work anywhere. One low blocky mare, weight 1250 lbs., sound and works single or double. 1 good Spanish broke saddle horse. Call at 216 W. 16TH ST., in alley, or Phone 7827.

FOR SALE—GOOD ALL AROUND TEAM, good selecting horse, good express or laundry horse, 1 nice driving mare, gentle, for lady; 1 good horse, buggy and harness at a bargain; handsome family surrey horse; also 1 heavy draft team, weight 2900 lbs. 112 E. 8TH; Home 6940.

FOR SALE—
1 Petaluma incubator, 324 size.
1 Petaluma brooder.
Pekin duck eggs, incubator; lot. Moving away; Silver White Rock eggs and must be sold. A. F. RESSE, 23 Monte. 6

FOR SALE — 4 HEAD OF MULES, TWO horses with harness, 3 gravel wagon, blacksmith outfit, wheelbarrow, plow and scrapers, etc.; no reasonable offer refused. Call Wednesday morning, corner Vine and Selma ave., Hollywood.

FOR SALE—SEVERAL WELL MATCHED teams of horses, suitable for ranch or heavy hauling; also fine carriage team; also very fine saddle horse; several good single drivers; at Sales Barn, PERRY B. LOWE, 326-28 Also st.

FOR SALE — JERSEY COW AND HEIFER calf, 6 gallons rich milk, very gentle; best family cow in city; also Barred Plymouth cockerels, hens and eggs, best of stock. Phone 29015, 4427 S. MAIN ST. 7

FOR SALE—THOROUGHBRED STALLION, 16 hands high and from King Faustus. Is a race horse and would make a grand sire. Will trade for a good lot. JOHN BEGLEY, 907 E. 23RD ST. 6

FOR SALE—FINE DELIVERY HORSE, light spring wagon and harness, $85 takes the outfit; if you are looking for a snap here is your chance. 635 PARK VIEW AVE., Westlake way. 6

FOR SALE — FINE JERSEY COW, CHEAP; going away. 144 N. CHICAGO ST. 7

FOR SALE — 3 TEAMS, WAGON, HARness; can be seen at L. A. BRICK CO., Yards. 11

FOR SALE—20 HEAD OF FAMILY COWS, fresh and coming fresh, will trade for flat stock; heavy team of horses or hay. J. FAUL, corner of 49th and Main st. 12

FOR SALE—A GOOD GENTLE MILCH COW half Jersey, give rich milk. Call in morning or evening at 1202 E. 23RD, phone NORTH 253; 1215 N. ALVARADO ST. 6

FOR SALE — MATCH TEAM OF BROWN colts, 4 and 4½ years old, weight 1400 each, well broken and gentle. RELIANCE STABLES, 1324 S. Broadway.

FOR SALE—A TEAM OF RANCH HORSES; weight 2300 lbs.; this team is about 9 and 10 years, and works single or double. Call at 826 S. GRAND. 6

FOR SALE—3 FINE YOUNG JERSEY cows, 2 fresh, the other one will be in very soon; bargain. Call 415 O. T. JOHNSON BLDG. 6

FOR SALE—OR TRADE; 2 JERSEY COWS, one fresh tomorrow; your choice. Will trade for horse or chickens. Address 1937 EAST 30TH ST. 7

FOR SALE—FRESH FAMILY COWS; INstallments; thoroughbred registered bulls, pigs. NILES, Maple ave. and Washington.

FOR SALE—ONE BIKE BUGGY, ONE SET hand-made harness, one fine driving horse. See owner, 228 E. SECOND ST. 10

FOR SALE—FINEST LADY'S PACING driving mare in the city; black, 1100 lbs. SHIPLEY, 4603 Central ave. 6

FOR SALE—ONE BLACKWOOD STALLION, color blood bay, will be 3 years old in April. Call at 2904 E. FIRST. 6

FOR SALE—ALL PURPOSE HORSES AT WATSON'S SALES STABLES, 1326 South Main, corner Pico. 10

FOR SALE—1 GOOD SURREY OR DElivery horse; 1 good ranch wagon. A. F. RESSE, El Monte. 6

FOR SALE—GOOD BAY TEAM, WAGON and harness, cheap for cash. 114 S. MAIN. 10

FOR SALE—TEAM SMALL MULES, CHEAP if sold today. 328 E. 2ND ST. 7

FOR SALE—
Poultry, Birds, Dogs, Etc.

FOR SALE—TWO SMALL INCUBATORS, fine condition and I will guarantee them; price $6 and $6.50; one good second-hand brooder; Rhode Island Red eggs $6 per hundred; fertility guaranteed. M'CLANAHAN CO., 711 S. Main st. 400 more Old Trusty incubators coming. 8

FOR SALE—2 IRISH TERRIER PUPS; mated canaries, white-headed nuns and finches; fancy pigeons, Jacobins, Trumpeters, Runts; Silver and African owls and pouters; Angora cats at stud. 653 W. 21ST ST. Home phone 21054. After Sunday. 6

FOR SALE—WHITE WYANDOTTES; EGGS for hatching from vigorous stock, $2 for 15; $10 for 100; also two Cyphers out door brooders for sale. MRS. N. F. BAILEY, Colegrove, Telephone Home (Hollywood) 301. 6

FOR SALE—WHITE BULL PUP, 11 months old; Scotch collie, 11 months old; both good watch dogs. ROSEDALE KENNELS, 1709 W. Washington. Sunset W. 4183; Home 25825.

FOR SALE—WEST COAST CHICK FEED is the best. Keeps the chicks growing and healthy. All feed, no waste; hence the cheapest. Feed it and watch 'em grow.

FOR SALE — SILVER-PENCILED WYANdottes, one trio, exquisitely penciled, one year old, properly mated; laying. Owner going east. HOME PHONE 25102.

FOR SALE—EGGS FOR HATCHING FROM thoroughbred White Leghorns; $5 a hundred; Indian Runner duck eggs $4 per hundred. 901 NORTH ST. LOUIS. Phone Park 682. J. Beadle. 6

FOR SALE—FINEST WHITE ROCK COCK and cockerel, at great sacrifice to make room. Phone 22091. 2723 NORMANDIE AVE. 7

FOR SALE — THOROUGHBRED INDIAN Runner duck eggs, $1 per setting; $5 per 100. F. M. BENDER, Corona, Cal. 11

FOR SALE—THOROUGHBRED GOLDEN Polish chickens; these are beauties. Address E. J. PECK, Santa Paula, Cal.

FOR SALE—2 DOZEN, 10 MONTHS OLD thoroughbred Plymouth Rock chickens for sale, cheap. 229 W. 23RD ST. 7

FOR SALE—WHITE AND BROWN LEGhorn eggs from good strains, 75c setting, $2.50 per 100. 1327 FLOWER. 10

FOR SALE—WHITE POMERANIAN SPITZ puppies, $5 each. J. M. YOUNGLING, Santa Ana, Cal., R. D. 4. 10

FOR SALE — 7 DOZEN NICE LAYING hens, Brown and White Leghorns. Phone M. 7207, 1045 S. FIGUEROA. 6

FOR SALE—WHITE BULL PUPS; ONE male, two female; cheap. Call Sunday. 238 E. 2ND ST. South 3429.

FOR SALE—8 DOZEN LAYING HENS, rocks, leghorns, minorcas, 1451 EAST 22ND ST. 6

FOR SALE—WELL-BRED SCOTCH COLLIE, cheap. 1726 GROVER ST. Phone 22649. 6

FOR SALE — BEES, BEES, 30 COLONIES; patent hives. F. M. BANGLE, Compton, Cal. 9

FOR SALE—EGGS FROM FINEST WHITE Rocks. Phone 22091. 2723 NORMANDIE.

FOR SALE—HORSE, BUGGY AND HARness, cheap. TEL. 22290. 7

FOR SALE—FINE BULL TERRIER. 2255 WALL ST.

LIVE STOCK WANTED—
Of Various Kinds.

WANTED — A GOOD SOUND HORSE, weight about 1050; a good puller and a fair traveler; good home for the right horse. 1135 CATALINA ST. 'Phone 21714. 6

WANTED—LIVE STOCK FOR PASTURE. Apply at HILL SIDE STOCK YARDS, on Mission Road, 4 blocks from city limits. Phone East 1900. 7

LOST, FOUND, STRAYED—
And Stolen.

LOST—WILL THE LADY TO WHOM A PUR was given on Tenth and Main sts., Sunday, return same to owner and receive reward and save further trouble. 965 BEACON ST., cor. 9th st. 6

LOST—FRIDAY AFTERNOON, [illegible] lady's gold watch and chain. Elgin movement, name of owner on inside of case; reward if returned to 122 NORTH GATES ST.

LOST—A BLACK RIBBON WATCH FOB, gold buckle and medal stamped "Pacific Coast Territory." Reward for return to METROPOLITAN LIFE, 302 Huntington Bldg. 6

LOST — GOLD MEDAL FORESTER PIN with letters T. C. C. and 231 on face, Mrs. J. Davis, July 7, 1905, on back; return 176 S. UTAH ST.; reward. Boyle 856. 8

LOST—SHOPPING BAG, CONTAINING AEtickets on E. First st. line, March 5. Finder return to 237 S. OLIVE or to Utah Street School and receive reward. 6

LOST—TWO FANCY VESTS ON THURSday evening last; suitable reward if returned at once to E. SCHMIDT, 342 South Broadway. 11

LOST — GENTLEMAN'S GOLD WATCH, somewhere near 3rd and Broadway. Return to 1111½ E. 2ND ST. and receive reward. 6

LOST — BLACK AND WHITE ENGLISH Setter, 10 months old; return to 1428 BURLINGTON AVE., and receive reward. 6

LOST — GOLD KNOT STICKPIN, WITH small diamond in center. Return to 1317 TOBERMAN, and receive reward. 6

LOST—ON FEB. 28TH, ONE WHITE ANgora cat, female, from 3060 KINGSLEY. Return and receive reward. 6

FOUND—CAPE ON W. PICO ST. CALL BERLIN DYE WORKS, Washington st. and Griffith ave. 6

PHYSICIANS—
With Offices and Hours.

WOMEN AND CHILDREN—
SPECIALIST—
I cure constipation, kidney, rectal, stomach, catarrhal, nervous and blood diseases, all chronic and difficult ailments peculiar to women. Hereditary and chronic ailments of children.
—MY METHODS—
Are purely sanative, non-poisonous medical agents, electricity, vibrations, osteo-muscular manipulations and the best of all modern means known to the profession. Many years of success have proven the superiority of these methods. Reasonable charges. Consultation free.
HOURS 9 to 5, 7 to 8. Sundays by engagement only.
217 W. Third st., Los Angeles.
S. DANIELSON, M.D.

AA—
WOMEN AND CHILDREN,
SPECIALIST.
I cure constipation, kidney, rectal, stomach, catarrhal, nervous and blood diseases; all chronic and difficult ailments peculiar to women. Hereditary and chronic ailments of children.
MY METHODS
Are purely sanative, non-poisonous medical agents, electricity, vibrations, osteo-muscular manipulations and the best of all modern means known to the profession. Many years of success have proven the superiority of these methods. Reasonable charges. Consultation free.
HOURS 9 to 5, 7 to 8. Sundays by engagement only.
217 W. Third st., Los Angeles.
S. DANIELSON, M.D.

DR. AND MRS. CARTER ARE THE LEADing specialists of Los Angeles in treatment of all female complaints and irregularities. The doctor is a licensed graduate of 20 years' experience, who successfully treats monthly irregularities, sterility, change of life and all diseases peculiar to women, by improved painless methods that are positively guaranteed in every case. Ladies who have been unsuccessfully treated by other physicians are specially invited to call or write. Private home with trained nurses for ladies who wish to remain under the doctor's PERSONAL care. Consultation free and strictly confidential. Hours 9 a.m. to 8 p.m.; Sundays, 10 to 12 a.m. 204 MERCANTILE PLACE, over 543 S. Spring st. Home phone 9083, Main 4770.

THE WILSON ELECTRO INSTITUTE IS fully equipped with every appliance necessary to insure results; we treat successfully rheumatism, kidney and bladder troubles, bronchial throat and lung ailments, nervous conditions, paralysis, coughs and colds; ailments peculiar to the sexes, tobacco, whisky, cigarette or drug habits cured or money refunded. See us at once for terms. Our physicians are specialists and know their business. Call or write. ELECTRO INSTITUTE, 204 Mercantile Place. Entrance, room 42. 10

SPECIALIST FOR MEN SINCE 1876; ALL nervous, skin, blood, rectal, private and chronic diseases of both sexes, stricture, urinary troubles and catarrh cured. Consultation free and strictly confidential. Office hours 9 to 12, 1 to 5. 639 W. THIRD ST. Take Angels' Flight car.

DR. SOMERS, SPECIALTY DISEASES AND irregularities of women, nervous and chronic diseases of either sex; 24 years' practice. 212-214 CURRIER BLDG., 312 W. Third st., between Spring and Broadway. Home 5169.

DR. EADS, SPECIALIST IN CHRONIC AND contracted diseases. Specific blood poison in every form, permanently cured in the shortest possible time. 224½ BROADWAY. Phone 4---.

WOMEN'S DISEASES CURED WITHOUT drugs or operation; perfect womanhood restored. DR. LEMAN'S INSTITUTE, corner W. Seventh and Flower. Open evenings.

LONG AND SUCCESSFUL PRACTICE; EXperienced midwife; specialist; strictly reliable; cases guaranteed. MRS. WOODS, 553 S. Broadway. Hours 10 to 5.

DR. REBECCA LEE DORSEY, SUITE 678 Pacific Elec. Bldg. Women's and children's diseases; obstetrics. Hours 1-4 p.m. Tel. 1257.

DR. BARRENBURG, FEMALE DISEASES, monthly irregularities, weaknesses, bladder and private diseases. 455 S. BROADWAY.

DR. A. P. KOTTLER, OSTEOPATHIC PHYsician; specialist women's diseases. 218 REVERENCE Bldg., 6th and Main. Main 4884.

CANCER CURED BY MRS. S. J. BRIDGE'S Remedy. Administered by licensed physician at The Chester 454 S. SPRING ST.

JULIAN MACRAE, ELECTRICIAN, MENtal and nervous diseases. 1030 S. HOPE ST. Home 4004.

DR. PRITCHARD, RECTAL, FEMALE AND chronic diseases. 453½ S. SPRING.

DR. TAYLOR—FEMALE SPECIALIST AND obstetrics. Over Belasco Theater. Main st.

SPECIALIST FOR WOMEN. MRS. L. BROOKS, M.D., 212 S. Broadway.

NURSES—
With Experience.

SPECIALIST FOR MEN SINCE 1876; ALL nervous, skin, blood, rectal, private and chronic diseases; also fistula, piles, stricture, urinary troubles and catarrh cured. Consultation free. Rupture cured without the knife. 539 W. THIRD ST. Take Angels' Flight car.

TRAINED NURSE, WILL FURNISH board, room and careful nursing to one lady patient. 425 ORO ST., Temple st. car. 6

ATTORNEYS—
And Counselors at Law.

L. A. LAW AND COLLECTION CO. NO FEE WITHOUT SUCCESS. CONSULTATION FREE. ESTATES SETTLED. MARRIAGE LAWS, DAMAGE SUITS, ETC. ATTORNEY AND NOTARY. 516 GRANT BLDG. 4TH AND BROADWAY.

DYER LAW AND COLLECTION CO. (INC.) Trusten P. Dyer, attorney and notary. Collections made everywhere; no fee without success. 602-603 BRYSON BLK. Tel. Main 1514.

CREDITORS' ADJUSTMENT CO., COLLECtions made everywhere; no fee unless successful. We hustle for results. 901 BRYSON BLOCK. Phone Home 6911.

MARRIAGE LAWS, DAMAGE CASES, collections, estates settled. Advice free. Open evenings. Home 'Phone 1797. E. HARDESTY, 125½ S. Spring st. 7

WILLIS MITCHELL, ATTORNEY AND COUNSELOR AT LAW, removed to 423 Bryson Bldg. Practice in all courts. Home 2373.

J. MARION BROOKS, EX-U.S. ATTY., 142 S. Bway. Office evening; notary; all phones.

MUSICAL INSTRUMENTS—
For Sale, Exchange, or Wanted.

FOR SALE—OUR BEAUTIFUL COLONIAL mahogany case piano; well known make; used but a short time; will be sold now at a sacrifice. Address XX, box 41, TIMES OFFICE.

FOR SALE — A HIGH-GRADE ESTEY piano, upright, walnut case; this piano is as good as new; cost $400 cash; will take $225. 239 W. 17TH ST. 'Phone 9071. 6

FOR SALE — MUST SELL NEW PIANO; cost $350, for half, $175; standard make; this is a big bargain; don't miss it. Room 1, 345½ S. HILL.

FOR SALE—MASON & HAMLIN, SQUARE Grand piano, cost new $500, sell now for $100. 124 LATROBE AVE., Garvanza. Phone East 277. 6

FOR SALE—B FLAT, SWEET TONED CORnet and case, complete; good as new, snap if taken at once. 1019 S. OLIVE. Phone 4651. 6

PIANO TO EXCHANGE FOR HORSE AND buggy or team. 427 S. BROADWAY. 8

EDUCATIONAL—
Schools, Colleges, Private Tuition

A PARISIAN LADY TEACHES THE French language rapidly, by the latest and most intelligent conversational methods; grammar

LOCAL CHINESE FIRE ON AMERICAN FLAG.

BRAVING the danger of instant death, Patrolmen McCart and Gilpin at midnight last night dashed into two shooting galleries in North Alameda street and amid a rain of bullets overpowered a score of Chinamen who were utilizing American flags for targets.

Standing in front of the flags, ready for instant action providing any resistance was shown, the two officers shouted defiance at the Chinks and ordered the proprietors of the places to immediately cease business.

The first gallery visited was at No. 614½ North Alameda street. The place is run under the direction of a Japanese. At No. 707½ North Alameda street is another gallery over which a Japanese presides.

Apparently totally unconscious of the severe risk they were running, the Japanese last night listened to the murmurings of a horde of Chinese who had gathered about their places until the idea of utilizing American flags for targets occurred to them.

The Chinamen were vigorously discussing the present uprising in their native land, and with much vehemence denounced the Americans now in China and the attitude assumed by the United States in the existing difficulty.

The Japanese listened attentively to the discussion, and then decided on what they believed to be an admirable stroke of business.

HANK FLAGS AS TARGETS.

They hastily secured dozens of small American flags. The pieces of bunting bearing the stars and stripes were placed on the racks in the place of the regulation targets, and it was only for a moment that the proprietors remained inactive.

Like a flash the Chinamen detected the plan for what they considered immediate vengeance, and scores of them crowded about the counters clamoring for an opportunity to discharge one of the many rifles used by patrons of the place.

At both the galleries the uninterrupted shooting began simultaneously. The flags were being literally peppered with shot when the two policemen, noticing the unwonted activity, decided to investigate.

One glance was sufficient to arouse both officers to the highest pitch of excitement, and it is doubtful if justice was ever exercised with more rapidity.

With one leap the officers vaulted over the railing separating the patrons from the targets and with bullets flying around them they dashed toward the flags. With a dramatic gesture they threw up their hands and cried to the Chinamen to stop.

In the leap of the officers over the counter, many of the rifles were knocked from the hands of the Chinks, and the wildest confusion existed. The officers, imbued with only one idea—that of protecting the good name of their country—paid little attention to the great danger they were incurring and stood their ground defiantly.

The appearance of the officers and the methods adopted by them to prevent a continuance of the disgraceful scene served to slightly sober the Chinks and in five minutes they had run to cover and only Chinatown knew their whereabouts.

PAID WELL FOR "FUN."

An investigation disclosed the fact that the Japanese proprietors of the places had charged fabulous sums for the privilege of firing at the flags, and but for the absence of any number of Americans in the vicinity a riot would have occurred.

The shooting galleries were closed at once, and the whole case will be laid before Chief of Police Walter Auble this morning.

When the story gained circulation in the vicinity of North Alameda street this morning, among the Americans who were returning to their lodgings, the direst fate was wished the Chinks and the word had been passed around to the latter to keep carefully under cover in order to avoid trouble.

Many of the Americans were bent upon wreaking immediate vengeance on the foreigners, and the surprise to the police is the absence of fatalities through the absolute insult heaped upon the United States through the scum of China living in this district of the city.

ESPEE MAKES REPLY TO WESTERN PACIFIC.

[BY THE ASSOCIATED PRESS—P.M.]

SAN FRANCISCO, March 5.—The Southern Pacific Company filed an answer today in the United States Circuit court to the cross-bill of the Western Pacific Railway Company.

Among other things, the answer denies that the Western Pacific has acquired a franchise or right of way for a line of railway through Oakland to or across to the terminal line described in the bill, but it admits that the Western Pacific has acquired a franchise from the eastern boundary of Oakland to the east line of Union street at Third street. Any other franchise is denied. The Southern Pacific denies, also, that it will be necessary for the Western Pacific to extend a pier from the Oakland waterfront to deep water for the use of its ferryboats. The answer sets forth that the Western Pacific has more than 1200 acres and a frontage of 2700 feet upon Oakland channel, where there is a 20-foot depth of water amply sufficient for ferryboats. It denies that half or all of the land along the north training wall is submerged at ordinary high tide by navigable water.

TOTAL OF DEAD TWENTY-SIX.

FORTY-EIGHT NUMBER OF INJURED IN MERIDIAN.

Thousands of Citizens and Gangs of Convicts Continue Work All Night Clearing Away Debris—Offers of Assistance and Financial Aid Too Profuse for Refusal.

[BY THE ASSOCIATED PRESS—A.M.]

MERIDIAN, (Miss.) March 5.—The list of casualties as a result of Friday evening's tornado remains unchanged—26 dead and 40 injured. The suffering among the poorer classes has been found to be much greater than at first supposed, and contributions from whatever source will now be accepted.

The work of gangs of convicts both from the State farm at Rankin and from the city prisons, as well as thousands of citizens, in clearing away the débris of the tornado continued all last night without interruption, a cordon of soldiers being drawn around the places where the work was going on to prevent the crowds from interfering with the progress of operations. The work of many was confined to the wreck of the Meier-Neville hardware establishment, where several bodies have been taken out. The relatives of several missing people fear their loved ones are still lying beneath the débris.

Offers of assistance and drafts for financial aid have been reaching the relief committee so rapidly that refusal was hardly possible. It was again announced that money was not needed for relief purposes, the people of Meridian being amply able to take care of themselves.

TO AFRICA FOR REST.

Dr. Nicholas Senn Tires of the "Murderous Civilization" of the Windy City.

[BY DIRECT WIRE TO THE TIMES.]

CHICAGO, March 5—[Exclusive Dispatch.] Dr. Nicholas Senn, the famous surgeon, is tired of "the murderous civilization" of Chicago, and is going into the wilds of Africa for a vacation.

"I am going to visit the naked savages of Central Africa," he said today. "I see enough of 'civilized' people in Chicago."

Dr. Senn will leave, April 4, for Portugal, where he will attend the International Medical Congress, which meets in Lisbon April 19 to 25. He will then go down the east coast of Africa, landing at Beira and going up the country from that point.

"I want to get into the Zambesi district before it becomes too civilized," he said. "The savages will give me a good vacation. It will be a somewhat dangerous trip, owing to the unhealthy climate."

Dr. Senn desires to get a shot at big game before President Roosevelt gets into the African country and cleans up all the "good things."

GOLD COMPANY ATTACHED.

NEW YORK, March 5.—[Exclusive Dispatch.] Deputy Sheriff O'Neil received an attachment today against the Western Gold Mining Company, an Idaho corporation, which is said to have mines in Butte county, Cal., with an office in this city, for $29,500 in favor of Charles Turner on an assigned claim from Charles M. Dunn of Brooklyn. The attachment was obtained by Epstein Bros., attorneys for Turner, in a suit brought in the Supreme Court against the Western Gold Mining Company. It was alleged that Dunn reposited $29,500 with H. Whiteman & Co., as margin for the purchase of 1100 shares of the Western Gold Mining Company. When he saw the price of the stock quoted at $43, he instructed Whiteman to sell, but Whiteman could not find a purchaser at any price. The bottom had dropped out of the market. Deputy Sheriff O'Neil served the attachment on a representative of H. Whiteman & Co., and on Wells-Fargo & Co.'s bank, to attach any deposit the Western Gold Mining Company might have there.

RYAN OUT OF IT.

CHICAGO, March 5.—[Exclusive Dispatch.] Buddy Ryan, once the welterweight champion of the world, is out of the game for all time. Sometime tomorrow, the surgeons will perform an operation upon one of his eyes, which means that he will lose the eye. This is necessitated by an injury inflicted in a saloon in San Francisco six months ago.

Johnny Reid, after an altercation with Ryan, slashed him across the face with a knife, permanently injuring one eye. Ryan is now so nearly blind that he can hardly distinguish between daylight and darkness, and one eye must be sacrificed to save the other.

TOO MUCH MEMSIC.

INDIANAPOLIS, March 5.—U. K. Russell of Philadelphia was awarded the decision over George Memsic of Chicago at the Auditorium tonight, after ten rounds of the most vicious milling ever seen in this city.

When Referee Ryan had announced his decision, Sig Hart, manager for Memsic, climbed into the ring and declared the decision to be unjust. The spectators seemed to have a different opinion, and clearly showed their approval of the referee's award. Russell repeatedly sent Memsic to his knees. During the fight each principal protested that he had been fouled, and in the eighth round Russell started to leave the ring, but was persuaded to continue the fight.

TRAINMEN BURNED.

FAIRMONT (Va.) March 5.—Baltimore and Ohio officials here, late tonight, were told by the company's wires that a freight engine had turned over, and that the engineer, fireman and brakeman were burned to death under the engine.

CHILEAN LIBERALS WIN.

VALPARAISO (Chile) March 5.—[Exclusive Dispatch.] The general elections took place yesterday amid the greatest composure. According to the latest returns from all parts of the republic, the Liberal party obtained a brilliant victory over the Reactionaries.

FLASHES FROM WIRES.

The big fruit steamer Fort Gaines, from Bocas Del Toro for Mobile, is now six days overdue. She was spoken last Thursday off Cuba and signalled "all well; having trouble with pumps."

J. Pierpont Morgan, who arrived in Rome Sunday, is suffering from a slight cold, but generally his health is good. He will be received by King Victor Emmanuel shortly.

Mrs. Mary A. Forbes of San Rafael, who died in Santa Barbara, Saturday last, left an estate worth about $1,000,000. She was born in London England nearly eighty years ago.

The California Gas and Electric Corporation has incorporated another subsidiary company called the Coast Counties Light and Power Company, with a capital stock placed at $15,000,000.

The Sioux Falls police have arrested twenty men and four women on suspicion of having been implicated in or knowing something about the supposed murder of Christopher Sven, a farmer who disappeared several days ago.

John J. Madigan was elected Mayor of Vallejo yesterday by an unofficial majority of 129. He beat Roney in every precinct of the city.

A block of ice from the Gulf of Finland with about 150 fishermen on it, has been driven ashore at Cronstadt. The ice breaker Yermak has gone to the rescue of the remainder of the fishermen.

SETTLED CASES OUT OF COURT.

William Nelson Cromwell Famous for Methods.

Changed "Trusts" to Legitimate Corporations.

Received Fees Amounting to Many Millions.

[SPECIAL CORRESPONDENCE OF THE TIMES.]

NEW YORK, Feb. 27.—"Am I amusing?" asked the lawyer in the zeal of his subject, nervously tramping back and forth, while he talked, in the library of a Senator, at one of his turns at the head of the room, when he saw a smile on the Senator's face.

"Far from it," was the reply. "I was only wondering how large a hall would be necessary if you had twelve men on this jury instead of one."

The Senator was Marcus A. Hanna, the lawyer was William Nelson Cromwell, and the subject of their discourse was the Panama Canal. Up to that time Mr. Cromwell's name was an unidentified jingle of sound in the ears of the world which reads the newspapers and yet he was one of the most extraordinary men in the United States—extraordinary in talents, ethics and achievements. Wall street had known him for years—Wall street with a cemetery at one end in mute opposition to the fierce and ceaseless battle for material things.

SHADOW OF WALL STREET.

There he had worked all his life and in its very shadows had lodged and lived. His fees alone, had they been known, would have made him famous. But he sneered at fees as a means to an end and banished them from his conversation. The intellect behind some of the mightiest of trusts, as great aggregations of capital are now loosely called, he had toiled in silence with no thought of the tawdry dramatics which are so necessary to vulgar men. A revolutionist in the practice of law, kicking traditions out-of-doors and establishing new principles in his profession, he had been a tremendous and wholesome influence upon the heart and brain of the nation's one dominating center of business.

Suddenly the country, its mind full of stocks, sports and politics, its ear and eye accustomed to the same old sounds and the usual parade of names, became conscious that William Nelson Cromwell was the American attorney for the Frenchmen who had hoped to dig a canal across Panama. He had been put into print along with race horses, politicians and patent medicines.

But Panama was only an incident in his career. He had been counsel for the receivers and the Reorganization Committee of the Northern Pacific Railway and had seen the shares in that property increase in price from $17 to $200 apiece. He had organized the American Cotton Oil Company and the $80,000,000 National Tube Company. Furthermore, he had been one of the lawyers who had taken the furnaces, mills, mines and railways of Andrew Carnegie and others and made them over into the United States Steel Corporation.

CURES FINANCIAL ILLS.

He had mended broken banks and repaired insolvent factories. In short, he had been physician-in-chief to many impoverished and desolate concerns and had cured them all and speedily, and speed is his specialty. In no instance had he ever taken an abandoned ruin and failed to pay its debts and to change it into a profitable establishment. And so he was notable in Wall street for the touch of life which he gave to dead things. But to the country, before Panama, he was hid—a nameless man among the millions.

When Mr. Cromwell went to Washington to stop the United States from building a canal in Nicaragua, he was not personally acquainted with Senator Hanna. Sagacity was his introduction. Mr. Hanna had been doing with ships and waterways ever since his youth, and Mr. McKinley was President. The lawyer's mastery of his facts and his direct manner of using them impressed the Senator and then the President and his Cabinet. The death of McKinley did not lessen the reputation of Cromwell at the White House.

As a testimony of the integrity and capability in which he was regarded with all interests concerned in the Panama case it can be said that Mr. Cromwell at a critical stage of the negotiations wrote four sets of state papers for as many governments and all were entirely satisfactory. During one of his many visits to Washington he was stricken with typhoid fever and was put to bed at his hotel under the care of several physicians and nurses. Nevertheless, he kept accurately informed about the Panama proceedings in the Senate and wrote a twelve-page letter to Senator Hanna, in which he made an argument of the case in the latest phase of its development. The letter was written with a lead pencil under the coverlets of the bed and was smuggled to Elmer Dover, who was Mr. Hanna's secretary, and the doctors and nurses knew nothing about it.

WORKS SEVENTY-TWO HOURS.

Told of Mr. Cromwell's energy—that he will work straight away for seventy-two hours at a time, with only a little lunch now and then, and that he will begin to play on his pipe organ at 9 o'clock at night and not stop until 2 in the morning; told these things one sat and waited for him in his office and expected a hurricane—a banging of doors, a shiver of glass and considerable physical demonstration. Just outside, and down a story or two, flowed the human deluge which fills Wall street, whose springs, being in hazard and hope, are never dry. The conditions and the atmosphere were right for a theatrical entrance.

A rapid and nervous step and there appeared a serene and cheery countenance; upon a slender, carefully-dressed and unaffected man of medium height, with a shock of wavy, white hair, a short and grizzled mustache and steel-blue eyes. The glow of good blood was in his face. A prosperous philosopher? The signs were there. Or, perhaps, an essayist who writes because he loves it and is not compelled to?

The impression was not inconsistent. Just the same, he was, with his low, clear voice, his fine simplicity and his student's bearing, one of the ablest men of business in the world. Imaginative? His flights prove it. But hard and practical. A fee of a million—report puts it at two millions and that may be so—is a witness that utility and the elegances sometimes wait upon each other.

TELLS OF HIMSELF.

"I have no inclination to talk about myself," Mr. Cromwell said, "but in reply to your question, I don't mind telling you that I was born in New York City. My father removed to Illinois and at the beginning of the Civil War went into an Illinois regiment and was promoted from time to time until he became its colonel. He was killed in battle and we returned to New York. I was graduated from the Columbia Law School and entered the office of Algernon Sidney Sullivan."

"Did you have the usual struggle of the young lawyer?"

"No; I can't say that I had. Fortunately for me, Mr. Sullivan became my good friend while I was a youngster in his office, took me into his confidence and his family, and finally made me his partner. He was a great lawyer, and the Chesterfield of the New York bar. Born in Indianapolis, the son of a judge, he went to Cincinnati, where he formed the friendship of Stanley Matthews, afterward a justice of the United States Supreme Court, and of William S. Groesbeck, who served in Congress, was one of President Johnson's counsel at the impeachment trial, and the Presidential candidate of the Liberal Republicans in 1872 against Horace Greeley. Sullivan married Groesbeck's daughter, but she died within a year, and, broken-hearted, he came to this city to escape familiar scenes which were painful to him. His ability, his character, and his personal qualities made him one of the leaders of the New York bar. Chaste in thought and speech, brilliant in his talents as a lawyer and an orator, he was, moreover, the most lovable man I have ever known. The purity of his life and the refinement of his presence made his office the workshop of gentlemen. He died in 1887 at the age of 59, but the influence of that good man endures to this day, and his memory, like a delicate perfume, sweetens the lives of those who knew him."

CHANGES LEGAL METHODS.

"Has the practice of your profession changed since you first came to the bar?" was asked, because Mr. Cromwell, going into Wall street as a young man, and perceiving conditions which he thought were obsolete and evil, established his own standards, and stood by them.

"When I began as a lawyer I found a state of things which had always prevailed, and which now prevails in all civilized countries except the United States. I came into Wall street to work, and to do my work as well and as quickly as I knew how. I saw a great tide of lawyers flow up to the courthouse every morning and flow back to their offices at night. We did little more than to tell our clients the law, and having done so we closed our books, without counsel or cooperation. Law was a black art, as it is now in a large part of the world. When men disagreed and called in their lawyers the result was a battle in the courts. We fought and piled motion on motion. The waste of time and money was frightful, and the outcome was not satisfactory. Besides, the very worst characteristics in human nature were developed and increased. There was no system, no organization, in the offices of the most successful lawyers. Combat and confusion would describe the practice of law in those days.

SETTLES OUT OF COURT.

"I thought of the swarms of lawyers going to court to litigate, to obstruct, and to delay, and concluded there was another and better method. Why could not men be brought together, their disputes settled out of court quickly and economically, and to the moral advantage of all concerned? Other young lawyers grew weary of the ancient methods, and gradually a more business-like procedure came into our practice. When I look back and compare past conditions with those of today, I am proud of my profession. A lawyer must be a wise man, and must not alone know the law, but must tell his client how to apply it.

"The American lawyer meets those requirements. I say it in no boast, but the lawyers of New York and other American cities are not only useful in their professional capacity, but they have a wholesome influence upon the morality and conduct of the business of the country. They control more fully than I care to state the expansion and management of trade, commerce and industry. They will fight, of course, when rights are in jeopardy, and agree with President Roosevelt that to be prepared for war conserves the peace of the world, as well as the peace of their clients. So I may say that the lawyer of today strives to keep out of court and to settle all quarrels without the loss of time or money.

"It is repugnant to me to refer to myself, but I can say, in decent modesty, that if I stand for any principle in the practice of law, it is for the business-like settlement of disputes, for the development of the better and not the baser qualities in human character. I have seen the sweeping changes, of which I have spoken and am proud of them. Furthermore, I have witnessed the organization of law offices into departments, with book-keepers, cashiers, clerks and divisions for each kind of legal work. Order has come into the profession, and waste has stopped. The procession of litigious lawyers and pugnacious clients toward the courthouse has been broken up."

IMMENSE FEES EARNED.

Then, attempting to remain within the proprieties, the vital and interesting subject of fees was touched upon. When he was 35 years old, Mr. Cromwell took hold of the affairs of Decker, Howell & Co., broken bankers in New York, owing $17,000,000, and in sixty days paid all their debts. His fee in this case was $400,000. The United States Steel Corporation, the cotton-oil trust, as it was called at one time, and the National Tube Company, must have paid him immense sums of money for his services to them. In Washington rumor fixes his fee in the Panama Canal case at from $1,000,000 to $2,500,000.

"I don't want to talk about fees," he said. "I don't go into a case for fees—they are an incident, that is all. I take a case for results, and quick results. If there is a wreck, save it. The commercial side of the profession is secondary, or ought to be."

"Do you remember your first fee?"

"I recollect my first case; it was in connection with the Houston and Central Texas Railway. By good fortune I had important cases from the first. I lived not far from Wall street, and walked to my office every morning, and put in sixteen hours a day."

SAYS NO "TRUSTS" EXIST.

"What about trusts; you have organized them and ought to know?"

"There are no trusts, either in law or in fact. Party platforms, the newspapers and the public are sometimes careless in their use of words. Large capitalization, or the combination of many establishments into a single concern is not a trust, although it may be so defined in the loose talk of the time. The trust principle was old in England when the Standard Oil Company adopted it, and improved upon it. A trust, such as the Standard became, and as all trusts must be, was the grouping of a number of like establishments and the pooling of the shares of all the stockholders.

"The shares having been pooled, that is put together, they were handed over to seven men who had no standing in law; they were irresponsible and uncontrollable, and yet were autocratic in their power. They could fix the prices of the product which they made, and could increase and decrease the manufacture of that product. Trust receipts were given to the original owners of the consolidated establishments, and the seven trustees were absolute masters of the property thus given into their management. You could look in vain for a law which made the trustees responsible for their acts toward the public. So trusts were a serious menace to the business interests of this country.

"There were three great trusts in the United States at the same time—one in petroleum, one in sugar, and one in cotton-seed oil. We were the attorneys for the cotton-oil trust. Seeing the danger which threatened our clients and the country, we brought about the dissolution of the trust, which was composed of 130 concerns, and made it into a lawful corporation, responsible under the law, controllable, and safe. The petroleum and sugar trusts were also changed into corporations.

CORPORATIONS LEGITIMATE.

"I am, therefore, wholly within accuracy when I say that there are no more trusts in the United States. There are large aggregations of capital, and they are not only necessary, but are permanent in the evolution which is changing business methods and conditions throughout the world. Publicity and supervision, compelled by law, will make them safe to those who buy their shares and products."

"You worked on the Panama Canal case for seven years?"

"Yes; it was absolutely given into my management by the French company. You must remember, however, that there was no thought at the beginning of selling the property to the United States. I was commissioned to show the American people that the Nicaragua route was not practicable. The French company desired to build a canal in Panama, and did not want to meet the competition of an American canal through Nicaragua. Two canals would have been one too many, and my effort was to warn my countrymen of the impossibilities of the Nicaragua route. The property of the French company was finally sold to the United States for $40,000,000, but that was no part of my work when I took it up."

"I suppose your fee in the case was the largest ever paid to a lawyer in this country?"

"It was satisfactory; I will not say anything more than that."

ADVISES YOUNG MEN.

"What word have you to give to the young men who are coming into your profession?"

"To all young men I only can say that fair talents, great industry, integrity and good acquaintanceship will win anywhere. It is impossible to tell any lawyer where he may succeed, but my advice, which in general in its application, would be for him to find a place in a large office, so that he may earn modern methods, and see for himself how business in this day is done. Moreover, the lawyer with wide opportunities gets a wide experience, and to each new case he brings the power and knowledge thus gained.

"If a young man takes an office by himself he learns little of practical matters, and waiting for clients may disheartien him. There is always room for a man, if he is worthy in ability, habits and reputation. The world's demand for good men of all kinds, for good merchants, good physicians and good lawyers is never supplied."

LIKES OUR "POLY."

Butte School Superintendent Praises Methods of Manual Training He Found Here.

Superintendent R. G. Young of the city schools returned from Southern California Thursday night, whither he had gone with the members of the Montana Press Association, greatly impressed, says the Butte (Mont.) Miner with the excellent system of manual training schools, which he says are maintained in Salt Lake and Los Angeles, and, in fact, in all places where modern ideas have been adopted in municipal government.

"Manual training schools are no longer an experiment," said Mr. Young, "and I found in all the cities which I visited during the past two weeks, that they are considered a necessity and are conducted without the slightest opposition from any source, notwithstanding that in some places, Los Angeles, for instance, the finished mechanic is graduated.

"The system in vogue at Los Angeles is the most perfect that I have ever seen. At an expense of $300,000 a polytechnic high school has just been completed and equipped, the building being devoted exclusively to manual training. The institution is the most complete in America, offering education to both boys and girls, the latter enjoying the privilege of a thorough course in sewing and domestic science. There is also a commercial department perfect in every detail. In connection with the school there is a foundry, machine shop, wood-turning shop, carpenter shop, blacksmith shop, where the pupil is taught by experienced mechanics to provide the finest forgings, and every branch of mechanics is taught thoroughly. Graduates from this institution, which is a part of the public educational system, are finished mechanics and artists in their particular lines.

"That the public may have some idea of the popularity of the manual training system in os Angeles, I may say that while the High School has an enrollment of 1600 pupils, the ... daily at the polytechnic ...

"I visited the Throop ... School at Pasadena," ... Young, "which is a school of ... character, and it was my ... inspect the work at a number ... ual training schools of lesser ...

"I was particularly impressed with the fact that nearly all of the instructors in the manual ... schools of lower grade than ... technic are women. All of ... ever, are graduates of the ... technic schools, and the ... they show in the handling of ... surprising. The excuse for the ... ment of lady instructors is ... they command less wages than ...

"It has been the experience ... that the boys have a hesitancy ... receiving instruction in the ... arts from women, but this is ... overcome, and the boys find ... using the square, handling the ... driving a nail, the women are ... to their male competitors.

"In all the schools which I visited," said Mr. Young, "the ... taught needlework and the ... sciences. In the Los Angeles ... the domestic science department ... self-sustaining, all of the pupils ... the culinary department being ... good prices."

Free Ride to Redondo Every Day, by Electric Line Every Twenty Minutes

Come One, Come All! Get Your FREE Electric Railroad Tickets This Morning at Our Office, 124 SOUTH BROADWAY, Ground Floor Chamber of Commerce Building.

$4 Down, $4 Per Month, No Interest, No Taxes

JOIN THE RUSH TO REDONDO

WHERE TWO MILLIONS HAVE ALREADY BEEN EXPENDED IN SUBSTANTIAL IMPROVEMENTS AND OVER A MILLION IS NOW BEING EXPENDED IN ADDITION THERETO.

THE GRANDEST SUCCESS OF THE SEASON. EVERYBODY DELIGHTED. LOTS ARE SELLING FAST. DON'T DELAY.

THE BEAUTIFUL Redondo Villa Tract Only $90 Per Lot. $4 Down, $4 Per Month. No Interest. No Taxes

THE GRAND HOTEL AND TROPICAL GARDENS AT REDONDO

BUY WHERE THE AIR IS THE PURE OZONE FROM OFF THE HEALTH RESTORING WATERS OF THE PACIFIC.

Buy where the soil is rich and injurious frosts never prevail.

Buy around Redondo, where there are three electric lines and one steam railroad, and there will soon be another electric line.

Buy where the purest of water, from the large water works now on the Tract, can be had for only 7½ cents per thousand gallons.

Buy where you will make large profits.

Buy at the opening sale, which, as has been history, invariably insures a great profit. If you can't call at the office at once—then telephone (Main 3379 or Home 5339), telegraph or write at once, and a beautiful illustrated prospectus, map and sample contract will be mailed to you absolutely free.

Office open every night during week days from 7 to 9 o'clock to accommodate those who cannot come during the day.

DON'T SEND MONEY—SIMPLY WRITE.

CUT THIS OUT AND MAIL.

LOS ANGELES SECURITIES CO.,
124 South Broadway, Los Angeles, Cal.

Gentlemen—Kindly mail me full information, map and illustrated prospectus concerning the Redondo Villa Tract, free of any expense to me.

Name .....
Street .....
City .....

Los Angeles Securities Co. 124 S. Broadway (Ground Floor Chamber of Commerce Bldg.) Los Angeles, Cal.

Incorporated Under the Laws of the State of California

No Trouble to Answer Questions. Reference: Consolidated Bank of Los Angeles, and Our Many Satisfied Customers.

TELEPHONES—Main 3379; Home 5339

GOVERNOR WON NAME SENA

UTAH LEGISLATURE WILL SMOOT'S SUCCESSOR.

If Senator Loses His Seat, Special Session Will be Called. Chance for Governor While the Mormon Lawmakers' Cards are Stacked," Say G

If Senator Reed Smoot of Utah lose his seat, Gov. John C. C that State will not assume the sibility of appointing his succ will summon the Legislature to session to elect a Senator. T ment comes from a source n the Governor as to leave no its authenticity.

A Senator elected by the L would serve until the exp Senator Smoot's term—March A Senator appointed by the G would serve only until the L of 1907 could meet and elect cessor.

Gov. Cutler, says the Salt L ald, is identified with the ... tion of the Republican party; his own nomination to that ... and he has determined to put ... The present Legislature ... regular session its loyalty to ... organization, and, should it ... upon to elect a Senator, it ... questionably name a Smoot ...

On the other hand, were ... nor to appoint a Senator ... election of a successor ... Smoot up to the next Legislature ... is a chance that the Legislature ... not be under Smoot control, ... either a Democrat or a ... Republican would be elected ... ing the present Legislature ... Smoot's successor, the Smoot ... would thus insure its control ... Senatorships until 1909, and ... ant control of all Federal ...

The determination of the ... to call the Legislature in ... sion blasts the hope of ex-... M. Wells to succeed Smoot ... the event the latter is ... Smoot Legislature, it was ... said, will never consent to ... of ex-Gov. Wells to the ... The latter had hoped that ... event of Smoot's downfall ... bring sufficient pressure to ... force Gov. Cutler to appoint ... vacancy; but the determination ... Cutler to shift the responsibility ... that Smoot's successor ... by a body stacked in favor ... Gov. Wells.

ADULTERATED FOODS.

Acid and Saltpeter, Used in the ... servation of Meats, Said to ... be Injurious.

... Langdon, in Des Moines Register and Leader:] There is certainly ... ous campaign waged at present ... adulterated foods. It is surely ... anent sort of imposition to sell ... sumer food that has been adul... by inferior substances to lower ... value, or by obnoxious poison... ing matter or chemical ... ent that have a deleterious effect ... the digestive organs ... tainly can dispense with ... matter that is only used to please ... to the detriment of the stom... We cannot, however, dispense ... one method of preserving perishable articles of food. ... ter has been used in curing ... ing sufficient pressure ... force Gov. Cutler to appoint ... vacancy; but the determination ... Cutler to shift the responsibility ... that Smoot's successor ... by a body stacked in favor ... Gov. Wells.

... ter has been used in curing ... ing sufficient pressure ... ages, it does not assist the ... is only used to enhance the ... The red color it produces does ... to the food value one iota. ... ity, it is a useless expense; ... does not aid digestion. The

FOOD FAD IS THE TARGET.

Vegetarians Blamed for the Rise in Leather.

Who Is Responsible for the Advance in Hides?

Scarcity of the American Shoe Trade Abroad.

(SPECIAL CORRESPONDENCE OF THE TIMES.)

LONDON, Feb. 14.—That vegetarianism has anything to do with the price of leather seems absurd on the face of it. Yet, this is the reason—and one of the principal ones—advanced for the sudden rise in the price of shoe leather all over the world. London is somewhat alarmed at the boom in the price of boots and shoes; and there has been a general turning to American firms—who have now built up a trade in these lines—to account for the remarkable advance within the last month or two.

"They say one is asking us if we are going to put up our prices," said the shop manager of the Regal Shoe company, when asked to explain why the price of leather had advanced almost 25 per cent. within the last month. "The advance in price seems to be general all over the world—not only in England, but in the United States, Australia, and Canada. Naturally we shall have to advance with the rest, unless we are willing to lose our margin of profit."

"What do you think is the cause of the increased price? Is it an American corner?" I asked.

"I do not seem to be a corner," said the manager, "for, in that case the price would go up even more, and with greater suddenness. Seriously, I have heard it stated that vegetarianism had a lot to do with it. It seems that people all over the world are beginning to eat more cereal products. The use of frame food, plasmon, whole wheat, rolled wheat and oats, and hundreds of other products of this kind. Vegetarian restaurants are springing up on all sides—people are asking for 'lentil chops,' 'oat-meal sausages,' 'bean sausages,' and other substitutes. What is the result? Less consumption of real meat. The consequence is that leather-making animals are not killed for their hides alone, and the scarcity of hides. We cannot get hides direct ourselves, because them from jobbers, and expect a scarcity. If animals are not killed for the hides alone as they were made of the meat, of course it would materially advance the price of leather. It is very simple, too, when you look at it this way? But that scarcely accounts for the rise. Vegetarianism is only one of the causes, as I should say that the great demand for leather during the recent Japanese War had caused an increase in price. Of course, that is a cause diametrically opposite to the vegetarian one, but the war is only a temporary cause which will pass away, while vegetarianism is growing, and the demand is becoming more severe every year. After a while as many hides will be killed and these will be of better stock, there may be a reduction not only in the price of leather, but in the quality of shoes. As it is now, we have a smaller variety of leather to choose from, and can create a demand and producta. But this will probably not last," "What do you get for good shoes in the English market?"

"Apparently, our average for a shoe boot, as they call them here, is $3. We have recently increased leather stock at an advance of 10 per cent, and there seems to be a great a demand for these goods as there was for the lower-priced ones. A great many London-made American boots and shoes are sold under makes. This is because more money is paid in America to the retailer for footwear to the foot. We have a large number of customers in London who shops at $5.25, and some pay $7 for American shoes."

"Are not the largest importers of American boots and shoes in London?" I asked.

"No. A. D. Pinkerton & Son of Boston, Mass., first. When the manager of the concern was asked why prices of leather had gone up he accounted for it in the following way:

"In recent years, the demand for leather goods has increased enormously, and because leather has been used extensively. Motor-car seats, coats, and other motor accessories have increased the demand, the bookbinding business has called heavily upon leather goods for binding diaries, books, etc., and the publishing trade has used a lot of leather. Naturally, the increased demand—while the supply has been restricted by various causes—has made prices go up. An enormous amount of leather is also used in the furniture business—in coverings, and so forth."

"What trade in American shoes in London?" I asked.

"There has been a steady increase only after American manufacturers of shoes began to realize that they could not stand for 'dumping' goods. When American footwear began to get a standing, so to speak, in the English market, Yankee firms imagined they could send any old goods here, and that they would sell. The English soon realized that American goods were shoddy—that they did not last any time; and that Americans were forced to send better goods. A number of agents and shoddy firms first started here, but they have all failed. The Yankee can make a good shoe and are willing to pay for it, but they won't pay a high price for a poor shoe—as American firms at first thought they would. The trade in London was almost ruined by this policy—just as the bicycle trade was destroyed for American firms by the trade of scrap iron.

"Now, a good American boot trade in London has been built up by certain firms—such as Soroesis, Walk-Over, Regal and others. This trade is growing in popularity each day, as Londoners are better appreciate American skill in boot-making."

ADULTERATED FOODS.

Boric Acid and Saltpeter, Used in the Preservation of Meats, Said to Be Injurious.

H. Langdon, in Des Moines Register and Leader:] There is certainly a vigorous campaign waged at present against adulterated foods. It is surely a good sort of opposition to sell cheap food that has been adulterated by inferior substances to lower the value, or by obnoxious poisonous matter or chemical preparations that have a deleterious effect on the digestive organs.

"Who can dispense with it? It is only used to please the eye, to the detriment of the stomach. It does not assist the digestion, however, dispense with it. Another method of preserving perishable foods has been used in curing meats. It does not assist the digestion, but is only used to enhance the appearance of the red color it produces does not add to the food value one iota. Therefore, it is a useless expense; and does not aid digestion. The Pure Food Commissioners, however, do not consider meats adulterated when saltpeter is used on them, neither do they consider smoked meats adulterated. Nevertheless, smoke is a foreign substance, and contains creosote, which is a poison.

Salt-cured meats are not considered adulterated. Salt destroys the natural flavor, and penetrates meat and fish, so they are are not edible until the salt is withdrawn.

The withdrawal of the salt also withdraws the albumen, consequently the salt-cured article is in a far less nutritious condition than it would be if a milder preservative were used.

England learned years ago that salt-cured hams, bacon, shoulders, fish, etc., were not conducive to aid digestion, so she searched for some substance that would preserve food, and not burn up the article as salt does.

During her investigations she learned borax and boric acid would preserve foodstuffs better than salt, and that they did not penetrate meat, fish, etc. Consequently these articles retained their original flavor and were far more palatable.

England then had the world's peers in chemistry make thorough researches and investigations as to the effect of boron preservation on the stomach and digestion.

The consensus of opinion of the learned chemists was that when borax or boric acid were used in quantities sufficient to preserve perishable articles of food, they were beneficial instead of detrimental to the digestive functions.

After obtaining this knowledge, England enacted laws allowing boron preservatives to be used as follows: One per cent. on meat, ½ per cent. in butter and ¼ per cent. in potted cream. England has now been consuming boraxed foods for several years, and it is conceded that the health of the English nation is better than the health of the American nation. Under such conditions, how can boraxed foods be beneficial to the Englishman and detrimental to the American? It is merely because we have not studied the question as closely as England has, and we have too many politicians in office who are working to hold their positions, and they condemn the mildest of preservatives known on hearsay and not practical experience.

America will yet learn the innocence of boron preservatives, and then enact laws regulating their use as England has.

ANNEXATION PLANS.

The Hollywood annexationists met in the Chamber of Commerce assembly hall yesterday afternoon, and considered a modification of their incoming idea—a modification which will probably be introduced in the final plans. The new design is to straighten the entire western boundary of Los Angeles, by adding a strip of an average width of 300 feet. This will run from Colegrove to Santa Barbara street, some distance south of Jefferson street. Another meeting to consider the project will be held in Frank W. Hovey's office in a few days.

LECTURE ON NORWAY.

Symphony Hall on Hill street was crowded last night with a large audience to hear the lecture of B. R. Baumgardt on "Norway." It was delivered under the auspices of the Academy of Sciences and was profusely illustrated with stereopticon views, both the lecturer and his pictures being received with the greatest enthusiasm.

UNDELIVERED TELEGRAMS.

There are undelivered telegrams at the Postal Telegraph Cable Co.'s office, South Spring street, for Henry L. Marshall, R. J. McKenzie, Charles Lees, Fre Hirsch, H. McCullough, S. S. Bailey, V. Hugo Smith, Mrs. Edwin Anderson.

Morgan and Fitzgerald.

PITTSBURGH, March 5.—Frank Morgan of this city and Dick Fitzpatrick of Chicago boxed six fast rounds to a draw here tonight.

PILES

Can Be Cured and We Can Prove It.

Sample Package Free—Prove It Yourself.

When we say that we can cure Piles we mean just exactly what we say— nothing more, nothing less. We say it because we know it and stand ready to prove it to you or to any other person. Just as we have said it and proved it to thousands already.

It is because of these thousands that we have cured that we are able to say this.

We have done our part in calling your attention to this fact and it is up to you to disprove it. And we offer you the means of doing so, knowing that you can't and that when you try our wonderful Pyramid Pile Cure you will be so well pleased with it that you will go straight to your druggist and get a box of it.

And more than that, if at any time in the future any person tells you as you have told so many yourself, that they are suffering the agonies of the damned from piles, you will not rest until he or she has bought and is using a box and getting the same relief and cure that you got. We have seen it done.

Here, for instance, is a sample of what a sample did and shows very conclusively that we are dealing in cold, hard facts and not empty assertions. A person who gets a sample never fails to buy.

Mr. John Byrne of 2306 2nd Ave., New York City, writing under date of Jan. 17th, 1906, says: "I received the sample and used it right away. I got so much relief from it after 20 years' suffering that I bought a 50-cent box. The almost unbearable pain is almost gone and my fistula has almost disappeared. I had given up all hope of ever being cured. I assure you gentlemen I will use every effort to make any of my friends try them, as I can guarantee they are a sure cure."

Pyramid Pile Cure is for sale at every druggist's for 50 cents a box and it is cheap at ten times the price to any one who needs it.

To get a Free Sample send your name and address today to the Pyramid Drug Co., 159 Pyramid Building, Marshall, Mich.

At Long Beach

A good Business College with special advantages in academic subjects, music, elocution, languages, etc. Board at low rates. Catalogue and souvenir booklet free.

LONG BEACH BUSINESS COLLEGE,
Long Beach, California.

LOS ANGELES MILITARY ACADEMY
Commonwealth avenue. (Take Bimini Bath or Westlake Traction cars.) A boarding and day school for boys and young men. English, College Preparatory and Business Courses. Call or write. WALTER J. BAILEY, A.M.
Phone Main 1526.

Cumnock School of Expression
EXPRESSION ACADEMIC, PHYSICAL TRAINING, CHILDREN'S AND SPECIAL COURSES. Tennis, basketball, gymnastics. Send for catalogue. 1350 S. Figueroa St.

Woodbury Business College
909 S. HILL ST., LOS ANGELES.

Royal Baking Powder is made of pure crystal cream of tartar and is beyond all question as to wholesomeness and strength. The most economical to use.

HAVE YOU THROAT OR LUNG TROUBLE?

Have You a Smothering Sensation and Wheezing Sound in Breathing?—There is a Cure.

The accompanying diagram is a crude sketch which will serve to show the arrangement of the breathing organs and the progress of lung diseases.

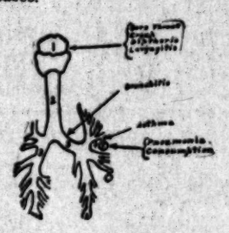

Fig. 1 represents the throat and vocal organs.
Fig. 2 the windpipe.
Fig. 3, the bronchial tubes.
Fig. 4, the neck to one of the 600,000,000 tiny air cells.
Fig. 5, one of the tiny air cells. These 600,000,000 air cells act like so many pairs of bellows in breathing, and together constitute the lungs.

The seat of the different throat and lung troubles are indicated by the arrows in the diagram.

Have you a cold?

No matter where it has settled, whether in the head or throat, its tendency will be to pass from one form to another and terminate in death.

Wherever it may be, you should not merely check it, but cure it at once lest it should develop into fatal Pneumonia or deadly Consumption.

You can quickly cure it at any point except in the last stages of consumption, where so many air cells are eaten away that there are not enough left to provide sufficient air to sustain life.

The best medicine that has been prepared for any of these ailments is Acker's English Remedy for the Lungs.

Keep a bottle of this remedy in the house for immediate use when needed because it has for more than a score of years not only stood severe tests, but cured thousands and thousands in both England and America, who have been sorely afflicted with various forms of pulmonary diseases, including some who have been given up to die by their physicians.

Acker's English Remedy for the Lungs can be bought at any leading drug store.

Druggists are instructed to sell it under a reliable guarantee to cure you or refund your money.

Absolutely Painless Extracting

We guarantee to extract one, two or all teeth without pain or systemic effect. Best work in all branches of dentistry at prices that are as low as is consistent with good work

Full Set Teeth
Crowns
Bridge Work
Fillings, 50c up
$5

NOTE.—Remember we guarantee all our work.

HUTCHASON DENTAL CO.,
Moved 326½ S. Broadway
Open evenings and Sunday forenoon

A Weber Piano for $125 if taken at once. A Snap.
PACIFIC MUSIC CO., 437 S. BROADWAY

Schools and Colleges

OPEN DAILY 9 A.M. TO 6 P.M.

INFORMATION BUREAU, 4TH FLOOR "TIMES" BUILDING.

Full particulars, together with catalogues, circulars, etc., of universities, colleges and private schools advertised in these columns may be had free of charge by calling or writing the TIMES FREE INFORMATION BUREAU.

DOBINSON SCHOOL OF EXPRESSION
Boarding and day school for girls. Boys admitted to primary department. English Literature, Expression, The Speaking voice, Physical Training, Dramatic Art. Common school branches 1st to 9th grades. Children's Department. Basketball, tennis. Catalogue. 1044 South Hope St.

Marlborough School for Girls
965 W. 23RD STREET.
Second term opens February 5th.
Outdoor study, gymnasium, tennis, basketball. Pupils under fourteen not admitted. References from school last attended absolutely necessary if pupil is unknown to the principal.
Certificate admits to college.
MRS. GEORGE A. CASWELL, Principal.

MARLBOROUGH PREPARATORY SCHOOL.
636 West Adams street.
Second semester begins February 5. Two vacancies for boarding pupils. Girls under fourteen years old; new building with necessary equipment, containing gymnasium and dining-room; large, secluded playground, tennis court, swings, croquet. Applications can be made personally to the principal during the day and evening at above address.
MISS IDA B. LINDLEY, Principal.

The Brownsberger Shorthand School
The Largest Business College in Los Angeles
953-5-7 West 7th St.

Sheldon School
OF CHICAGO
The science of salesmanship and business building taught by correspondence. Indorsed by the leading concerns in all lines in all parts of the United States. Write for booklet.
Address Sheldon School, Republic Bldg., Chicago. F. F. Pratt, General Agent Southern California, 307 Wilcox Bldg. Home 6325.

L. A. BUSINESS COLLEGE
212 W. Third St.

School of Art and Design
Sixth and Alvarado
Artistic anatomy Saturday p. m. Illustrated prospectus. Home 7273. L. M. G. Macleod, Dir

Occidental
College Classical, Scientific, Literary. Literary-Musical Courses.
Academy of High School Grade. Prepares for Occidental or any College or University.
School of Music Theory, Instrumental, Vocal
Second semester begins February 5th, 1906. Office hours 9 to 12 a.m. except Sunday. Address Acting President Rev. Wm. S. Young, D.D. Telephones 28161, East 1.

Verdi School of Singing.
Pietro Buzzi, Director. The only school that makes artists indorsed by Madame Sembrich, Caruso and Vigna. Modern languages, grand opera, oratorio, sacred, ballads. 20 years' experience on grand opera stage. 705 Westlake. Home phone 51630.

Miss de Laguna and Miss Vance's School For Girls
THE WESTLAKE SCHOOL.
Beautiful situation. Accredited to leading colleges. 612 S. Alvarado st. Main 4660. Home 51455.

Urban Academy A Catholic boarding and day school for girls. Pupils of all denominations received; primary, intermediate and college preparatory classes. 1419 S. Grand Ave., Main 7920.

BOYNTON NORMAL
535 Stimson Block, Third and Spring, prepares for June examination for Teachers' Certificates. School established 1896, and has prepared 900 teachers. TEACHERS' AGENCY in same office. Teachers should register now for next season's positions.

L. A. Conservatory of Music and Arts
Oldest school of music in Southern California. EMILY J. VALENTINE, Pres., 327½ South Spring St. Phones—Sunset Main 4402, Home 2256.

Southern California Business College
AND GRAHAM SCHOOL OF SHORTHAND,
315 S. BROADWAY. LOS ANGELES, CAL.

FOR PUBLIC PROTECTION

We will publish next Monday the list of dealers who sell MALTO BEER on draught or bottled. We do this for the protection of the public—so that you will not be obliged to take a substitute.

LOS ANGELES BREWING CO.

TELEPHONE EAST 820 OR HOME EXCHANGE 820

ONE-THIRD SOLD OUT

Lawndale

IS SURELY STARTED RIGHT

Over 300 of the 900 lots in Lawndale, the new town on the Inglewood Branch of the Redondo Electric line, have already been sold to home-seekers and investors. Lot purchasers will have neighbors, and good ones.

Ten Lots Free to the First Ten Who Build

Lots $75 and Up
$1.00 Down, $1.00 a Week
NO INTEREST NO TAXES

GO DOWN AND SEE LAWNDALE—WE FURNISH TRANSPORTATION

E. L. HOPPER & SON,
.....OWNERS.....
402-404-406 LAUGHLIN BUILDING
HOME 1961 315 SOUTH BROADWAY MAIN 244

BOWEN & DOLTON
OWNERS OF 12 BIG TRACTS

Don't Go To Sleep!

Go Out and See What We are Doing.

Vernon and Compton Ave. TRACT
BOWEN & DOLTON'S

On Northeast corner of Vernon and Compton Aves., in the heart of the great Southeastern manufacturing district.
A first class residence subdivision.

Grading about done. Cement walks and curbs going in.

Graveled Streets.

Buy now before prices go up.

THESE LOTS ARE POSITIVELY THE BEST TO BE HAD AT OUR PRICES

$550 to $1000

Small payment down, balance monthly or quarterly if desired. Office and agent on tract. Take East Ninth Street car to Vernon Ave., and walk one block west, or Hooper Ave., car to Vernon Ave., and walk one block east.

439-40-41 Douglas Bldg.
Third and Spring Sts.
Both Phones 2472.

THE CITY IN BRIEF.

CAUGHT AT LAST.

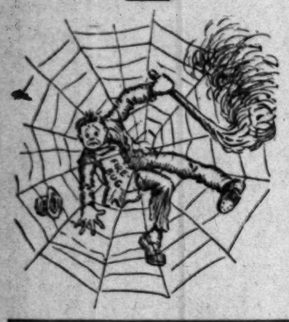

NEWS AND BUSINESS.

Suit Lasts One Day.

J. H. Vaughn of No. 1016 East Seventh street returned home Saturday night with a bran new $30 suit, and after wearing it Sunday hung it on a chair in his room. That night a thief entered and left with the clothes. Vaughn asked the police yesterday to help him recover his lost finery.

Secures Permanent Quarters.

A lease was executed yesterday by the terms of which the Royal Court, the recently organized fraternal insurance order, secures the entire upper floor of the Temple Auditorium for a term of years. The order will have a large lodgeroom and several smaller rooms which will be used as headquarters of the various officers of the grand lodge.

Thomas's Trial.

Everett B. Thomas, former Forest Supervisor for this division, will come to trial in the United States District Court today on the charge of misappropriating government funds. At the time of Thomas's deposition from office widespread interest was attracted to his case by the declaration of many friends that the scandal and his removal was merely a huge political job.

Dunbar's Death Suicide.

After a thorough investigation of the mysterious death of Elson Dunbar on the front porch of his home beyond Fernando the Coroner's jury brought in a verdict of suicide, yesterday. Foul play was at first suspected, but all the evidence pointed to suicide. Dunbar had been sick some time, and his financial affairs were not in the best shape.

Semple's Burial.

Rev. E. H. Emitt, who has interested himself in William Semple, who committed suicide, yesterday received a telegram from the brother of the dead man in Canada. He directed that the body be interred here and said that he will pay all expenses, which saves Semple from the potter's field. Mr. Emitt will conduct the service at the undertaking parlors of Pierce Bros. at 1 o'clock this afternoon.

Calls Firemen for Water.

When a fire plug in front of Isidor Roth's cigar stand on Main street broke yesterday and flooded his place with water, he turned in a fire alarm to get the firemen to turn it off. The firemen shut off the water quick enough, but when Roth thought his troubles were over they were just beginning. The Fire Chief had him arrested for turning in a false alarm. Roth will be tried by jury April 6.

Hurt in Fire Ruins.

While engaged in tearing out a portion of the Van Nuys Broadway Hotel building, which was entirely gutted by fire, December 31, two men had narrow escapes from being crushed to death by falling debris yesterday morning. D. S. McCool, No. 647 Towne avenue, was knocked unconscious by a glancing blow on the head by a huge iron cap which fell from a pillar. Andreas Mori was cut about the head and face by debris which the big cap carried with it.

Struck by Swift Auto.

While crossing Main street at Second, A. Acosta was knocked down by an automobile and painfully cut and bruised yesterday morning. He did not notice the swift machine until too late and the step struck him, hurling him to one side. He fell face downward and was stunned. Eye witnesses say the automobilist did not slow up or even look around. Acosta was taken to the Receiving Hospital and a deep gash in his face stitched. He is a guest at the Hoffman House on North Main street.

Dead in His Cabin.

Fritz Brubecker was found dead yesterday in a small cabin he had occupied for some time in the rear of No. 531 Banning street. Brubecker has been employed as a porter in the Marble Palace saloon for nearly a year, was about 45 years of age, and so far as known had been in good health. Yesterday at noon he complained of feeling sick and went to bed. At 5 o'clock neighbors began to feel that something might be wrong and when they broke into the room he was a corpse. The cause was evidently heart disease.

Mrs. Gehrke's End.

A verdict of "suicide while insane" was returned by the jury in the Coroner's inquest held yesterday afternoon over the remains of Mrs. Amel Gehrke, who poured gasoline over her nude body in her home in Hollywood and then set fire to it. The fact was brought out at the inquest that Mrs. Gehrke had been sent to California by her husband in the hope that the change would do her good. The widower is now on the way to this city to get the body and take it to Chicago. The afflicted woman claimed while alive to be penniless and started out once to earn her living in Hollywood, but people there were afraid to [illegible] her employment, lest she should become violent while in their homes.

Peck & Chase Co., Undertakers.
433 S. Hill. Both phones 61. Lady attendant.

Orr & Hines Co.
Funeral directors. Lady undertaker takes charge of ladies and children. Tel. Main 95. No. 647 South Broadway. John W. Edwards, manager.

Connell, Unterkircher, Crawford.
Undertaking Co., 1051 South Grand avenue. Phones 6512. Main 8323. Lady attendant.

Bresee Bros. Co., Undertakers.
We will remove to our new building, 555 S. Figueroa st., about April 1.

Castanien Undertaking Co.,
No. 1236 South Grand. Lady attendant. Telephones Main 6007. Home 5883.

Robt. L. Garrett and Co.,
Undertakers. 349 North Main. 'Phones 75.

Pierce Bros. & Co., Undertakers.
610 S. Flower. Tel. M. 1837. Lady attendant.

Ingleside Floral Co.
No. 148 West Adams. 'Phones South 1468. Home 22512. F. Edward Gray, Prop.

Hollywood Cemetery Office
Removed to No. 302 Wilcox Bldg. Both telephones 201.

BEECHAM'S Cold Cure, guaranteed cure in twenty-four hours. Sun Drug Co. (5 stores.)

J. C. Cunningham's trunk factory. Rattan trunks. 253 S. Spring st. Phones 313.

BREVITIES.

The gem mines of San Diego county are attracting attention the world over. Tourmalines, the principal and most valued of the stones produced, have met with unusual favor among the large jewelers and in the world of fashion. To the investor this industry offers splendid opportunities. The Southwestern Securities Company, 503 H. W. Hellman Building, offers a limited block of stock in the Mesa Grande Tourmaline and Gem Company. At their offices a beautiful display of tourmalines may be seen.

You are cordially invited to inspect my beautiful assortment of real laces from all over the world, including linen dresses, shirt waists, already made, collars, table sets and many other laces in Lankershim Hotel, in the Old Rose parlor, first floor, March 5, 6 and 7. Mme. Cressaty.

There is no question but a house made desirable and attractive with good paints will rent or sell 25 per cent. higher. The cost of the paint materials is insignificant to the increased value. We have the largest and lowest priced assortment of all good paints and paint materials in this city. Investigation of prices and quality invited. P. H. Mathew's Paint House, 260 South Los Angeles st. (formerly 238-240 South Main st.)

Guaranteed gold-filled reading eyeglasses and spectacles at $1.50, worth $3 to $5. We guarantee them to fit to your entire satisfaction. Eyes tested free by a graduate State-registered optician. Clark's Jewelry and Optical Store, 351 S. Spring, near Fourth st.

The San Francisco office of the Los Angeles Times is in room 41, Chronicle building. Telephone Main 1472. Subscriptions and advertisements taken. Visitors will find copies of The Times on files, and are welcome to call and read them.

The grand success of our carbon picture sale warrants us to continue it this week. Prices lower than ever. The McClellan-Kanst Co., 111 Winston st., below Main, bet. 4th and 5th.

Spier, ladies' hatter and importer of millinery is not connected with any other millinery house in this city. Our store is cor. Third and Hill streets.

$3.50 gold-filled glasses, $1; warranted 10 years. Few days only. Dr. A. M. Garfield, eyesight specialist, room 420, Bryson Block, Second and Spring.

Henry J. Kramer will form an adult beginners' dancing class Tuesday eve, March 6. References required.

Auctions daily, 2 and 7:30. Persian and Turkish rugs, art ware. N. G. Baida, 414 S. Spring.

Indian blankets, opals, shells, curios, Field & Cole Co., 318 S. Broadway.

Dr. Logan treats all diseases of the eye. 453 South Broadway.

Furs. D. Bonoff, furrier, 212 S. B'way.

VITAL RECORD {BIRTHS, DEATHS, MARRIAGES.

Deaths.

NELSEN. In this city March 4, Inger Marie Nelsen, aged 21 years, 4 months, daughter of Anna and James Nelsen and sister of George E. Nelsen. Funeral from Peck-Chase Company, 433 S. Hill street, at 10 o'clock Wednesday morning, March 7. Interment Rosedale Cemetery. Friends invited.

SHAFFER. At 729 Banning street, March 5, 1906, Henry Shaffer, aged 54 years. Funeral services will be held today in the chapel of the Orr & Hines Company, No. 647 S. Broadway, at 2 o'clock.

M'GRATH. In this city, March 5, 1906, Agnes J. McGrath, beloved daughter of Mrs. D. O'Leary of Clearwater, native of San Francisco; aged 26 years. Remains at No. 1617 Winfield street, city. Funeral notice later. San Francisco and Denver papers please copy.

TOWNSEND. At her late residence, No. 1245 East Vernon avenue, Mrs. Mary E. Townsend, aged 74 years, mother of R. D. Cheesman and Mrs. Nellie E. Bradley. Funeral will take place today (Tuesday) from Vernon Congregational Church, at 2 p.m. Friends invited.

PETERSON. At Hemet, Cal., March 5, Peter S. Peterson, formerly of Inglewood, a native of Sweden, aged 31 years. Funeral today (Tuesday) at 10 a.m., from the parlors of Booth & Boylson, 629 S. Spring st.

CHASE. In this city, J. M. Chase, age 77 years. Funeral today at 10 o'clock from the funeral chapel of W. H. Butch, 542 Figueroa street. Interment Banning, Cal.

MARSHALL. In this city, Harriet E. Marshall, age 60 years. Remains at W. H. Butch's funeral chapel. Interment Boston, Mass.

BUTLER. Ethel M. Butler at the residence of H. P. Hoffman, 1228 W. Thirty-seventh. Interment in East.

TEMPLE. In this city, February 28, William Temple. Funeral will be held at the chapel of Pierce Bros. & Co., 810 S. Flower st., today, March 6, at 10 a.m.

WATKINS. In this city, March 3, 1906, Sarah E. Watkins, aged 53 years. Funeral from parlors of Connell, Unterkircher, Crawford, 1051 S. Grand ave., today, (Tuesday,) at 10 a.m.

BATES. Died in Los Angeles, Cal., March 4, Lydia A., wife of Charles W. Bates, aged 56 years. Funeral from her late residence, 239 East 17th st., Tuesday, March 6, at 2:30 p.m. Friends invited. Interment Rosedale Cemetery, Boston, Mass., papers please copy.

PEETS. At Auburn, Cal., February 20, 1906, Harry Granville Peets, aged 25 years 10 months. Funeral services at Bresee Brothers' parlors, Tuesday, 2:30 o'clock, March 6.

Marriage Licenses.

BIXBY-KINGORE. Jotham W. Bixby, aged 21, a native of California, and Britha K. Kingore, aged 21, a native of Illinois, both residents of Long Beach.

JOHNS-JOHNSON. Joseph Johns, aged 42, a native of Texas, and Carinda Johnson, aged 28, a native of Texas, both residents of Los Angeles.

WALLACE-MICHAELS. William S. Wallace, aged 49, a native of Ohio and a resident of San Francisco, and Florence E. Michaels, aged 27, a native of New Mexico and a resident of Los Angeles.

BENNETT-ADAMS. John B. Bennett, aged 28, a native of Texas and a resident of Paris, Tex., and Eva N. Adams, aged 26, a native of Maine and a resident of Eureka.

PESCIE-FERRAIN. Vincenzo Pescie, aged 27, a native of Italy, and Maria Ferrain, aged 21, a native of Italy, both residents of Los Angeles.

RAYHILL-HUTCHES. George E. Rayhill, aged 27, a native of Illinois, and Mabel B. Huthees, aged 25, a native of Illinois, both residents of Los Angeles.

MILLER-KLAGES. William H. Miller, aged 24, a native of Texas, and Lillian V. Klages, aged 25, a native of Pennsylvania, both residents of Los Angeles.

MCDONALD-MILNER. Frank A. McDonald, aged 26, a native of Minnesota, and Clara Milner, aged 22, a native of California, both residents of Los Angeles.

KEEHN-PRESTON. Leonard Keehn, aged 34, a native of Missouri, and Helen M. Freman, aged 30, a native of Kansas, both residents of Los Angeles.

BEWS-ROBERTS. James E. Bews, aged 28, a native of Scotland, and Sarah J. Roberts, aged 27, a native of Scotland, both residents of Wilmington.

BEANDOIN-JONES. Leander A. Beandoin, aged 48, a native of Canada, and Janet H. Jones, aged 37, a native of Canada, both residents of Los Angeles.

MOORE-HOUSTON. Howard C. Moore, aged 25, a native of New York, and Burris Boydston, aged 25, a native of Pennsylvania, both residents of San Gabriel.

TIPTON-TEBO. George W. Tipton, aged 24, a native of California, and Mary H. Pierson, aged 21, a native of Iowa, both residents of Los Angeles.

MATTINGLY-BALLARD. Albert Mattingly, aged 29, a native of Kentucky, and Emma F. Ballard, aged 30, a native of Kentucky, both residents of Los [illegible]les.

TEBO-WIDENOR. Lawrence B. Tebo, aged 22, a native of Illinois and a resident of Los Angeles, and Cora F. Widenor, aged 18, a native of Nebraska and a resident of Redlands.

RIGGINS-BOTTS. Clifford C. Riggins, aged 24, a native of Missouri and a resident of Los Angeles, and Josephine Botts, aged 20, a native of California and a resident of Paso Robles.

ELLIOT-PREWITT. Harold F. Elliot, aged 25, a native of England, and Evelyn C. Prewitt, aged 21, a native of Kentucky, both residents of Los Angeles.

Funeral Notice.

To members and Guard of Honor Committee, Court Morris Vineyard, I.O.F.: You are requested to attend the funeral of our late companion, May Collins, nee Laughlin, Wednesday, at 2 o'clock, at Sanford's undertaking parlors, No. 1135 South Figueroa. By order of

NELLIE PERRY, C.R.
MAUDE PRITCHARD, R.C.

Card of Thanks.

Mr. Henry C. Bohrmann and children wish to express thanks to their many friends for sending flowers and for kindness and sympathy in their late bereavement.

Choice Cut Flowers.
A large variety of floral designs can be secured from J. W. Wolfskill, No. 210 West Second street.

Los Angeles Transfer Co., 751-3 South Spring.
Will check baggage at your residence to any point. Tel. M. 49 or 249. Home 249.

"An ounce of prevention is worth a pound of cure." Having a watch examined and cleaned in time, often saves it from total ruin. We clean watches for the small sum of 75c. All other repair work at lowest prices, and guaranteed, too!

Main spring 50c
New hands 15c
New crystal 10c

GENEVA WATCH & OPTICAL CO.
305 SOUTH BROADWAY.

THE RELIABLE STORE NO. 1.

Pure as an Angel's Thoughts
Our Peerless
OLIVE OIL
Qts - - 60c
Pts - - 35c
See Window
SO. CAL. WINE CO.
218 W. Fourth St.
Home Ex. 16. Main 332.
No Bar in Connection.

SIEGEL'S "WOMEN'S AND CHILDREN'S WEAR"
Myer Siegel & Co.
251-255 SOUTH BROADWAY
Women's Kimonos
Tea Gowns, Matinees, Etc.
A most exclusive showing of these delightful house garments, all that is rich, rare and dainty, as well as strictly practical, are to be had in the generous stocks now offered. All the proper fabrics, including the pretty figured or plain shades in softest silks. In embellishment every taste may find its favorite style, whether it be plain or elaborate. And prices range most reasonable.
Misses' Suits
We are showing a very extensive line for Spring. All ages are provided for up to the Miss of 20 years. Styles embracing the new modes for Spring, both in the wool or wash materials.
Headwear
In straws, as well as lingerie fabrics, exclusive styles. Many exquisite Parisian novelties.
SIEGEL'S "WOMEN'S AND CHILDREN'S WEAR"

If You Want to Know
how to handle accounts, to save time, trouble and expense, investigate our Loose Leaf Ledger System. This system is being installed by many mercantile houses, and fits any size or style of business.
Sanborn, Vail & Co.
357 So. Broadway

Boswell & Noyes Drug Co.
Reliable Prescription Druggists
Delicious nourishing tomato bouillon at the Big White Onyx Fountain—10c
DRUG STORE OF QUALITY
The quality of our service begins with the drugs we buy—drugs of perfect purity. Quality extends to our prescription department, where every single prescription is filled, checked and re-checked by skilled druggists. The prices we charge are usually less than you would pay elsewhere for inferior service.

Stuart's Tablets	40c
Packer's Tar Soap	15c
Swamp Root	85c
Lyon's Tooth Powder	15c
Peruna	85c
Rubifoam	15c
Coke's Dandruff's Cure	85c
Pierce's Prescription	75c

Third and Broadway

THE LEADER Popular Priced Millinery
109 South Spring Street
Under Nadeau Hotel
Largest Ready-to-wear Ladies' Hat Store on Pacific coast. Wholesale and retail.

Queen Quality
We are sole agents for this famous make of women's shoes.
S. Kaufmann Shoe Co.
451 S. Broadway

Hard Working Trousers
The trousers work three times as hard as the coat and vest. That's why most trousers come to an early end. That's why most men get a couple of extra pairs of Brauer-Krohn trousers made to measure just at this time of year. That's why we believe it would be a good idea for you to place an order for one or two extra pairs of trousers in our hands right now. $5 to $12 is the made-to-measure trousers price.
Goods arriving daily. Watch for our grand spring opening.
Brauer & Krohn
TAILORS TO MEN WHO KNOW
THREE STORES:
128-130 South Spring
Fifth and Spring 1144 S. Main
Phones Main 3118—Home 2095

W. E. Cummings Shoe Co.
FOURTH AND BROADWAY
BEST BY EVERY TEST
W. E. Cummings Foot Form Shoes
Charming Shoes for Children
Because Cummings sells so many men's and women's shoes is no reason why the children should be trotted off to some other store for their shoes. Our Children's Department is just as complete, the same goodness and the usual Cummings economy obtains. A saving worth looking into.
$1.00 to $3.00

FOR THE BEST GRADES OF
COAL
and none but the best grades; or for
WOOD HAY AND GRAIN
ring us up. We specially recommend
American Block
and think you will find it the best fuel you ever used.
CLARK BROS
1249 S. FIGUEROA ST.
WEST 69 HOME EX. 108

White Hair
You will be delighted with the perfect match to your now hair which we can supply. Shampooing 50c.
BENNETT TOILET PARLORS
Corner Fifth and Spring Sts.

MEN'S SHIRTS 90c
Regular $1.50 and $2 values. Soft and stiff bosoms.
LOWMAN & CO.
131 South Spring Street.

Kahn's new clothing store nearly ready--watch for our ad.
KAHN'S 457 S. Broadway

STOLL THAYER CO.
Here you find the best of the new fiction.
252 S. Spring St.

$50 Reward
will be paid by me for any case of Pyorrhoea Alveolaris that Salina Tablets fail to cure. ASK YOUR DENTIST!
For sale by all druggists, or send to W. S. Hudson, Dentist, Salt Lake City, Utah; 107 S. Main St.

STANDARD HOMEOPATHIC PHARMACY
Phones—Sunset Main 2067. Home 7007; 404 S. Broadway; the best lighted store in the world.

Best Teeth, $8 a set. 239½ South Broadway

SOMETHING NEW EVERY DAY
Jacoby Bros.
331-333-335 South Broadway.
Banner Patterns 10c and 15c
We carry a full stock of the celebrated Banner patterns. You can be sure of getting the latest styles by coming to this store. Ask for free fashion sheet.

It's "Jacoby Bros."
for NEW SUITS
As usual, our garment department is first in readiness to supply the correct models in Spring suits.
Our stock does not comprise a handful of styles, but contains examples of every imaginable new model selected by experts from the leading tailoring establishments in the East.
You can save so much money and at the same time get so much larger variety that you can hardly think of going elsewhere.
The exceptional fine collections we have made up to sell at $24.50, $29.50, $35.00 and up to $75.00, should receive your immediate attention.

Skirts to Please Every Fancy
We cannot begin to enumerate the variety of styles and materials which are represented in our immense collection of new skirts. If you have any favorite in mind you are sure to find it here, and if you are undecided you will see dozens of skirts that will satisfy any demand. Prices convenient for every purse.

All the New Shirt Waists
Our shirt waist department occupies as much space in itself as an average garment store, while our stock is so vastly greater than any other shirt waist department in Los Angeles that no woman who will take the pains to visit our shirt waist section will ever think of buying elsewhere.

$2.95 Waists Worth to $5.00
An assorted lot of chiffon taffeta waists. Tailored styles and fancy yokes trimmed with lace insertion and tucks. Some all-over embroidered panel fronts; open front or back. On sale at $2.95.

$3.95 for Waists Worth $5
A beautiful assortment of lawn and mull waists, daintily trimmed with German Val. lace and valenciennes insertions, fine tucks and fine embroideries. The pretty styles have short sleeves and a few deep cuffs. Open backs. Specially priced at $3.95.

Women's 50c Hosiery 29c
100 dozen lace lisle hose, Hermsdorf black dye; double heel and toe; in all the new designs; sizes 8½ to 10. Choice 29c a pair; regular value 50c.

Women's 35c Knit Underwear
A large assortment of Swiss ribbed vests; low sleeveless; plain, drop stitch and lace yokes; white and blue. Regular 35c. Your choice

Use the "Villeway" as a thoroughfare bet. Broadway and Hill St.
25c BOX OF SHELL HAIR PINS ONLY 19c TODAY IN BARGAIN BASEMENT.
DE VILLE PARIS
$2.00 EMBROIDERED SHIRT WAIST PATTERNS, ELABORATE DESIGNS, ON SWISS, ONLY $1.50 TODAY, IN BASEMENT.
A. FUSENOT COMPANY
317-325 S. Broadway, extending to 314-322 S. Hill St.

Citizens of Los Angeles, and all Southern California, have been inspired by the GOOD VALUES (we have always given them in the past) to look to us at all seasons for

Linens of Quality
and this enviable reputation shall ever be maintained.
Shrewd buyers will be quick to recognize these
Savings in Linens for Today

$1.25 Bleached Damask at $1.10
A beautiful, fine quality, heavy close weave, 72 inches wide. Attractive line of designs. Regular price $1.25.
24-inch Napkins to match $3.25 dozen
Fine Huck Towels 35c values, today at 25c
Size 22x40 inches. An extra good value. Worth 35c.
Fine Linen Center Pieces for Table, $1 values, today only 75c
Size 30 inches square, beautiful drawn work corners. A splendid quality.
Dresser Scarfs Extra value, today 75c
Size 18x54 inches, with drawn work ends. Fine quality linen.
All Linen 18-inch Crash 12½c
Excellent quality. No borders. Sells at 15c.

Vermont Avenue Square
OFFICE ON TRACT Phone: Sunset West 3557
OFFICE ON TRACT Phone: Sunset West
At southwest corner Vermont Ave. and Vernon Ave., the junction of the longest thoroughfares in the city and county, fronting one-half mile on each street.
This tract has a beautiful park occupying one square block in center and a public school. Street improvements of the highest character, ten-foot parkways, 15-foot alleys, heavily graveled and oiled streets, an abundance of pure water piped to every lot, proper building restrictions, reached by three lines of cars.
Price of Lots $650 and Up
Terms—1-4 Cash, Balance 9, 18, 27 Months
6 Per Cent. Interest
A choice home site and a safe investment. Call and obtain free tickets from any of the following selling agents.
Leo J. Maguire & Co.
305-06 Pay Building
Chas. McKenzie Co.
409 H. W. Hellman Building
S. J. White & Co.
416-17 Pacific Electric Building
Wright & Callender
319-323 South Hill Street

N. B. Blac
DRY G
SPRING AND
Spring Wais
Ten or a dozen entirely new types shown for the first time toda
Viewpoint will command your und
piration, too.
New Silk Waists
Louisine and chiffon taffeta
aists, in pretty grays, black
blue and white checks; black
d white hairlines and tiny
tle bars. Made with tucked
ck and front, fancy stock,
w mutton-leg sleeve with
rrow pleated forearm and
rn-back cuffs.
$6.50, $7.50, $9.50 and $10.00
ch.
White Lace Waists
de of heavy Irish lace over
ite India silk. Short sleeves
d stock finished with pretty
ltese lace, front decorated
h handsome net lace medal-
ns, fastened in the back.
ch $10.00.

...NEW...
Victor Re
The March issue of the Victor
splendid assortment of records
each. These are all by well-kn
band and orchestra selections,
mous songs, instrumental so
new Melba records (songs in
$2.00 each—a very low price for
of the important announcements
tin is that Mme. Schumann-Hein
agreeing to sing EXCLUSIVELY
records by this popular and belove
ained at $3.00 each.
he new 35c record is finding popular favo
vast improvement is noticeable in the
w almost in the "Red Seal" class.
ve yourself time, money and patience b
adquarters. Here you can select from th
the city. In our comfortable Victor Hall
ve. Pay us a visit and let us show yo
ases, and learn about our monthly pay
Geo. J. Birkel
or Headquarters for all of Souther
345-347 South Spri

ATES —ONLY—
OWNS
DGEWORK $4.5
days only, to demonstrate our painless
superior workmanship. Come at once
the rush. All work guaranteed the very b
tter how much you pay. Cleaning and
BROADWAY DENTAL PARLORS, 432
Also open evenings and Sunda

DuBois & Davidson F
214 West 6th St., Between S
"Just over the line from
and high prices." "Nu

NONE SUCH MIN
TWELVE MILLION
RGES LAST YEAR: SOME
E WAS SATISFIED.— IN 2

MUSIC AND
FORMATION BUREAU.
4TH FLOOR
TIMES BUILDING
rticulars, together with catalogues, circu
studios and teachers advertised in these
e by calling or writing the TIMES FREE
Fine Arts Gallery—Exhibition
cture Framing. We will send fo
chers. Main 807 Home 207 KORBER PARK
RBON
TURES Can be bought cheaper th
Sale, as we are absolutel
THE McCLEL
111-113 W
Below Main—Betwee

Editorial Section.
PART II.—LOCAL SHEET: 14 PAGES

Los Angeles Daily Times

California del Sur.
CITY AND COUNTRY.

XXVth YEAR. TUESDAY MORNING. MARCH 6, 1906. On All News Stands, Trains and Streets. 5 CENTS

N. B. Blackstone Co.
DRY GOODS
SPRING AND THIRD STS.

Spring Waist Fashions

You or a dozen entirely new types of the new spring waists will be shown for the first time today—styles that from a fashion-viewpoint will command your undivided attention, and your admiration, too.

New Silk Waists

...inise and chiffon taffeta ..., in pretty grays, black ... blue and white checks; black ... white hairlines and tiny ... bars. Made with tucked ... and front, fancy stock, ... mutton-leg sleeve with ... pleated forearm and ...-back cuffs.
...50, $7.50, $9.50 and $10.00 ...

White Lace Waists

... of heavy Irish lace over ... India silk. Short sleeves ... stock finished with pretty ... lace, front decorated ... handsome net lace medal-..., fastened in the back. ...00.

White Taffeta Waists

Exquisite lingerie models of trustworthy chiffon taffeta. Front and back yoke of fine tucks, German Val. insertion and hemstitching; short sleeves and collar handsomely trimmed. Each $12.00.

White Lawn Waists

We believe every fashionable waist idea is represented in this present collection. Plain tailor-mades or fancy lingerie styles are here at every wanted price. Pretty ones of lawn finished with tucks, fancy yokes, embroidered fronts, new sleeves, open back or front, ranging in price at
$1.25, $1.50, $1.75, $2.25 and up.

HIS MASTER'S VOICE

...NEW...
Victor Records

... March issue of the Victor Bulletin describes a ...d assortment of records at 35c, 60c and $1.00 ... These are all by well-known artists, including ... and orchestra selections, sacred, secular and hu... songs, instrumental solos, etc., etc. Seven ... Melba records (songs in English) are priced at ... each—a very low price for a Melba record. One ... important announcements in this month's Bulle... is that Mme. Schumann-Heink has signed a contract ... to sing EXCLUSIVELY for the Victor. Five ... by this popular and beloved artist may now be ob... at $3.00 each.
... record is finding popular favor—it supplies a long felt want. ... improvement is noticeable in the 60c record—many of them are ... in the "Red Seal" class.
... time, money and patience by coming direct to the Victor ... Here you can select from the finest assortment of records ... Is our comfortable Victor Hall you can enjoy any records you ... Pay us a visit and let us show you our stock of Victor Talking ..., and learn about our monthly payment plan.

Geo. J. Birkel Company
... Headquarters for all of Southern California and Arizona
345-347 South Spring Street

—ONLY—
...LATES ...OWNS ...DGEWORK $4.50
... days only, to demonstrate our painless meth... superior workmanship. Come at once and ... risk. All work guaranteed the very best that can be had anywhere, ... how much you pay. Cleaning and examination free.
BROADWAY DENTAL PARLORS, 452 1-2 South Broadway.
Also open evenings and Sunday forenoons.

DuBois & Davidson Furniture Co.
214 West 6th St., Between Spring and Broadway.
"Just over the line from high rents and high prices." "Nuff sed."

NONE SUCH MINCE MEAT
TWELVE MILLION PACKAGES LAST YEAR: SOME WAS SATISFIED.—
MERRELL-SOULE COMPANY
SYRACUSE, NEW YORK
IN 2-PIE 10c PACKAGES.

MUSIC AND ART
OPEN DAILY 9 A.M. TO 6 P.M.
...RMATION BUREAU. ...FLOOR ...ES BUILDING
... together with catalogues, circulars, etc., of music and art ... and teachers advertised in these columns may be had free ... calling or writing the TIMES FREE INFORMATION BUREAU.
... Arts Gallery—Exhibition of Paintings. Proper ... Framing. We will send for your pictures.
... Home 207 KORBER PARKER CO. 452 S. Spring St.

...RBON ...TURES
Can be bought cheaper than ever before at our Special Sale, as we are absolutely retiring from business.
THE McCLELLAN KANST CO.
111-113 WINSTON STREET
Below Main—Between Fourth and Fifth Streets

SULLEN CONFESSION DRAWN FROM BUCK.

Slayer of Mrs. Canfield Tells Full Details of His Awful Deed—No Local Physician Will Testify That the Man is Insane.

THIS is the complete confession of Morris Buck, the miserable degenerate who murdered Mrs. C. A. Canfield.

It comes just on the eve of his trial, which will open next Monday morning.

The Times prints the confession verbatim, just as Buck mumbled it out to his lawyer, Adam D. Warner. It had to be dragged out of him piecemeal—almost a word at a time.

His account begins when Mrs. Canfield came out on the front porch of her home at Eighth and Alvarado streets and found him there waiting to see her:

"I asked if she received the letter. She said she had. I asked her if she would loan me a sum of money, to be paid back monthly, and I was going to open a bakeshop.

"She said that she had so many—several calls for money, that she didn't see how she could loan me any and she says: 'Why can't you work?'

"I said I had been working, but I never got anything ahead to start up in business. She says: 'Have you any relations? Can't you borrow any money from Will?'

"He is my brother. I told her that he was poorer than I was.

"I told her I was different from the others.

"She says: 'You wait here,' and she went in the hall and she came out again. I was standing up.

"She came over towards me and I says: 'Who did you ring up?'

"She says: 'I rang James, the coachman.'

"At the same time she placed her hand in her vest and I moved to the left. At the same time I turned to the right. I was standing over by the front.

"As soon as I saw her hand in her vest I turned to the right and I pulled my gun and I says: 'Throw up your hands,' and she says:

"'Put down that gun,' and she turned to the left and says:

"'Go back, he has got a gun,' and she would not put her hands up, and I says:

"'Would you strike an old man?' and she says:

"'Yes.'

"I says: 'Would you put me into an asylum?' and she says:

"'Yes.'

"And I pulled the trigger and she hollered 'Help!'

"I pulled the trigger the third time. It only went off twice. I pulled it twice and then I pulled it the third time and it wouldn't fire.

"I was about two feet from her. I was afraid of my own life. I didn't see any weapon that she had.

WOULDN'T "TAKE CHANCES."

"But I didn't want to take chances. I pulled the trigger in defending myself. I didn't know what she had or whether she had anything. I thought I was surrounded.

"She fell and I said something over the body, I don't remember what.

"I then went towards the railing and I saw a lot of men in the road and I put the gun up to my head and I said: "'Gentlemen, must I blow it out?' Nobody said anything that I could hear.

"I said: 'Gentlemen, it relies on you.'

"Somebody says: 'Who has got a gun? Shoot him.'

"And then somebody says: 'Give me the gun.'

"I was sitting down on the rocking chair. Then I got up and I says: 'I was sitting down and I says:

"'Don't any of you shoot. Let an officer take charge of this.'

"And they says: 'Kill him, hang him.'

"And I got up and I pulled my gun. I had two guns. And they says: 'Look out, he has got another gun.'

"I stepped back and run. I jumped over the rope on the side porch and run to the next corner. I must have lost my other gun. It dropped out of my pocket. I ran down on Fourth street and then down as far as Westlake. And there was two—there was a little fellow on the street. When they got out of the road—I ran into the ice-cream parlor.

"And I says: 'There is a fellow after me,' and I says: 'Close the door and don't let him in till an officer comes.'

"And he says: 'We know it. Lean over,' and she shut the door. And an officer came and brought me here."

This confession is part of a hypothetical question propounded by Attorney Warner to several physicians with a view of proving Buck's insanity.

No physicians have been found in Los Angeles who will give testimony in favor of the fellow. On the contrary, Dr. McBride and Dr. Brainerd are said to have been retained by the District Attorney to give expert testimony for the prosecution. There is not a doctor in this city, it is said, who would dare, in the face of public sentiment, imperil his practice by testifying in favor of Buck.

Attorney Warner, who is getting no fee, but is acting as Buck's lawyer out of courtesy to the court, has hunted up outside experts.

Warner applied to Judge Smith yesterday for a subjoena for Dr. J. E. Cohn, superintendent of the Napa asylum, in order that he might testify in the case. The court suggested that his deposition be taken to save expense, and it was agreed that Warner and the District Attorney should get together and draw up interrogatories.

On the hypothetical question Dr. Cohn gave it as his opinion that Buck is insane, but added to his note that H. T. Gage is his personal friend, and also Mr. Canfield.

Warner has submitted the question to Dr. W. A. Jones, superintendent of a large asylum in Minnesota, and he pronounces for insanity.

Buck's own relatives have deserted him.

His brother, afraid of having his own somewhat sultry record exposed on the witness stand, has precipitately fled the country, taking with him Buck's young nephew—his son.

This boy was his one hope. Buck roomed with him. The boy has told other people how the man would get up in the middle of the night, barring the doors, in a panic over nothing.

Buck's lawyer says that under his most severe questioning the murderer has only been able to recall eight people in the world with whom he is acquainted.

Buck will be put on the witness stand at his trial, and will probably repeat this confession. The defense's idea is that his manner of telling it will indicate insanity.

From the hypothetical question drawn up by Mr. Warner it is evident that police will be put on the witness stand to testify to the circumstances of Buck's being arrested on the street as insane; he said that some one wanted to trade him copper mines for his body.

His past life and the circumstances of his upbringing will also be put in evidence.

He comes of a degenerate family. His sisters are stated by the attorney to be prostitutes and his brother was sentenced to State's prison for murder. His father and mother were between fifty and sixty years old at the time of his birth; his mother had consumption.

The lawyer will seek to prove that Buck was kicked on the head by a mule at the age of 12 and struck on the head with a cleaver in the hands of a Mexican in Phoenix about five years ago.

A silly letter from Buck to his brother will also be introduced if the court will admit it.

Vicious-looking Morris Buck in the County Jail yesterday sulkily dictating his full confession of the murder of Mrs. Canfield.

PUBLICIT YLECTURES.

Lloyd Childs of Fresno, is to commence a series of lectures on Fresno county tomorrow at the Chamber of Commerce assembly-room. They will be illustrated. Fresno is the third county to be taken up in this series. Los Angeles and Kings have already received consideration.

LATEST FLIM-FLAM.

Woman Advertises for Job and Borrows from Many Who Are Willing to Employ Her.

At least twenty-five residents of Los Angeles have been made the victim of a clever woman grafter during the past few days on an entirely original and novel flim-flam.

The woman, who has appeared under different names, has been residing in a lodging-house in South Spring street She advertised in the daily papers for a position as assistant housekeeper at moderate wages.

Her advertisement was attractive and replies numerous. According to the story related by several disgruntled women the applicant for the position would appear on the scene at an appointed hour and after arranging the matter of wages, etc., would ask for fifty cents or $1 with which to transfer her baggage to her new place of residence. The money was always forthcoming, but the housekeepers awaited in vain the return of their latest acquisition.

The woman is thought to have operated in a number of homes each day and in none of them has she met with a refusal. Complaints began pouring in yesterday afternoon and the woman suddenly left her room. According to the landlady she lived under the name of Morgan at this place, and her present whereabouts is unknown. When questioned as to the occupation followed by her roomer, the landlady stated that she spent the major portion of her time sitting in Central Park and running about.

And the aforementioned "twenty-five" want their money back!

WOOLLACOTT SELLING OUT.

Los Angeles Man Who Rose from Bartender to Affluence Now About to Retire.

Preparatory to an extended tour of Europe and to entering other phases of his remarkable career, H. J. Woollacott has arranged to sell his whole liquor house on North Spring street. For more than twenty years it has played a prominent part in the commercial life of this city.

The purchasers are said to be San Francisco men. The sale was not completed yesterday, but the preliminaries were carried through.

The establishment is said to be worth close to $100,000.

Mr. Woollacott was not to be found last night, but it was admitted at his place of business that the sale had been consummated.

Mr. Woollacott's career has been one of the remarkable stories of the American business world.

Twenty years ago he was a bartender and clerk in a liquor store on Main street.

The people for whom he worked were so drunken and shiftless that some of the Eastern wholesale whisky houses sent out representatives to take away their agency.

Looking for a new agent, this young Woollacott was suggested. He did not drink and he had no bad habits, and someone with a shrewd eye for good men picked him for a winner.

He was helped to start in business for himself. He promptly reduced the bar business to a minimum and built up the family liquor trade.

For a long time it has been a side issue with him, most of his time being taken up with the management of the State Bank and Trust Company, of which he has been president until lately.

ORGAN BOUND OVER.

Robert Organ, who is charged with mail fraud, allegedly practiced on Tony Argaran, is held for trial in the United States courts.

ASSISTANT CASHIER GOES UNDER CLOUD.

George N. Turner Asked to Resign Position in the German American Savings Bank—His "Irregularities" Made Good—Sermon Example.

ROSES at $15 per bouquet, fast-going automobiles, fashion-plate clothes on a bank clerk's salary.

The rest of this story is the gossip, perhaps cruel and unjustified, that has gathered about the sudden resignation of George N. Turner, the assistant cashier of the German-American Savings Bank.

George N. Turner, resigned assistant cashier of the German Savings Bank, who claims a clerical error led to his stepping out.

"Irregularities," says the bank president.

"Clerical error," says young Turner.

The members of the Epworth League who looked up to young Turner as their highest elective officer in this city, his society friends, his former college mates of the U.S.C., are all beyond speech, not knowing what to think.

So high has the gossip run that the congregation of the Union Avenue Methodist Church sat up with a start last Sunday night when Rev. H. W. White, the pastor, drew a vivid illustration from the career of a nameless, but very swift young man gone wrong.

It is not certainly known whether Mr. White meant to refer to young Turner; he is not a member of that congregation. Nevertheless it served to blow the gossip into a yet fiercer flame.

IT MAKES A STIR.

Turner's asked for resignation has made the more stir because of his position. He was a leader in college society, president of the Los Angeles Epworth League, member of the official board of the University Methodist Church, son of a rich father, not to speak of being an exceptionally clever young business man, a banker of unusual and brilliant promise.

Although the president of the former Union Bank of Savings (now merged into the German-American Savings Bank) admits that Turner's resignation was asked for, it is stoutly averred by young Turner himself that he left merely because of a clerical error that he discovered himself.

His father has put in escrow a trust deed covering just four times the amount of the alleged shortage.

Turner says he gave up his position at the bank to help in the management of his father's estate.

W. S. Bartlett, president of the Union Bank of Savings until the merger, states that his resignation was asked for.

SAYS COURTS INVESTIGATION.

Many of young Turner's most lavish expenditures were in connection with the romantic courtship of his young wife whom he recently married. He admits them frankly, but says the money came from his father; he always has been allowed plenty of money from the parental purse.

The amount of the shortage or "clerical error" is stated by Mr. Bartlett as being "very small;" by young Turner as being $5000. The bank is fully indemnified by a $20,000 trust deed.

Young Turner states that he courts fullest investigation and that it was at his suggestion experts went to work on the bank books. He speaks frankly, and apparently with honesty, of the situation, and says his mistake was in not having earlier called the attention of the bank officials to the error; that he sought a long time to find it, but finally had to give it up. He thinks it may take a month to discover where it lies.

Mr. Turner is a fine appearing, gentlemanly young man.

PRESIDENT'S STATEMENT.

SAYS WAS TOO CARELESS.

W. S. Bartlett, who, for years, has been the president of the Union Bank of Savings, and is now head of the German-American, late yesterday afternoon made a statement touching the case. Mr. Bartlett confirms, in some ways, the account of J. L. Duque, who, for a number of years, employed Turner in the old Main-street Savings Bank. Here is where he began his banking career. Mr. Duque, said he, found him both diligent and competent, as well as honest. He was promoted rapidly, and when the bank went into liquidation he was regarded as one of the most valuable men in the institution. From the Main-street bank he went to the Union Bank of Savings, and there his diligence and competency were quite as highly appreciated as they had been in the other bank.

Mr. Bartlett's statement is this:

Some little time before Turner's marriage he (Turner) had fallen into negligent, careless, and slovenly habits in performing his duty upon the books of the bank; sometimes they went for days unchecked and unposted, and errors were allowed to creep into the entries. Then came his marriage, and the officers of the bank thought when he returned from his wedding tour and resumed his place, he would revert to his old habits of thoroughness, carefulness, and accuracy. On the contrary, the negligent, and irregular way of doing his work, which had prevailed before his marriage, continued afterward, said the president. Mr. Bartlett, thinking from time to time that he would improve, tolerated this for some considerable time. But about two weeks ago the careless way in which the work was being done and the irregularities found to be creeping into it provoked Mr. Bartlett very reluctantly to ask for the young man's resignation. It was at once given, and Turner at that time severed his connection with the bank, and has had nothing to do with it since. That was February 16.

Mr. Bartlett stated that all the irregularities date prior to the actual consolidation in fact of the Union Bank of Savings with the German-American Savings Bank, and these irregularities were all a thing of the past when the actual consolidation of the two banks took place; that they relate solely and only to the Union Bank of Savings, and in no way affect the consolidated bank or its affairs.

As to the money involved Mr. Bartlett was emphatic that he would not call it a defalcation, and said furthermore with all positiveness that the whole amount involved in the irregularities was very small. Whatever it was, the sum was made up to the bank, and it is not a loser to the amount of a nickel from any of these delinquencies on the part of the assistant cashier.

"CLERICAL ERROR."

TURNER'S FRANK STORY.

"The whole thing is simply the result of a clerical error, as will be discovered when the experts have finished their examination of the books," frankly said George N. Turner last night.

"The sum involved is a matter of something over $5000. I discovered the shortage something like six weeks ago, and worked for some time upon the books myself to discover the discrepancy. When I was finally convinced that the matter could be cleared up only by a careful checking of the business which had passed through my hands, I reported the matter to the officers of the bank, and asked that my accounts be placed in the hands of an expert.

"Having been unable to discover the

(Continued on Seventh Page.)

"FALLEN" YOUNG MAN PASTOR'S TEXT.

REV. H. W. WHITE, pastor of the Union-avenue Methodist Church, in the sensational sermon on Sunday night, drew a vivid illustration from the career of a nameless young man fallen. The pastor told of the rapid advancement of a young bank official, and spoke of the confidence men of affairs had in the trusted business man.

The speaker described the brilliant prospects before one of the city's brightest young men, and reviewed his career for the past year. He said:

"One of the saddest cases I have ever known is that of a young man in this city, who has failed at the crucial moment. I refer to a young business man in who implicit trust was placed. That trust was abused and he trampled under his feet the confidence of those who admired and believed in him.

"His love of a fast life was the fierce temptation which drove him downward. He loved adulation. He desired lavish praise, and he chose to occupy a false position—a position which his means and salary could not support.

"What was the result? He took what did not belong to him. He hoped to make full amends, but when the first step was taken and the smaller sin committed the way was open for the greater transgression. His prospects have vanished in a moment, and he is ruined.

"Though occupying a high place in the church, he has failed in his duty to his God and his fellow-men. The case is sadder than if death had claimed him. He has disgraced not only himself, but his friends. God will forgive all who desire forgiveness. We must not judge, but must always be kind.

"It is the little sins that count," continued the preacher. "The small transgressions, which somehow are so easy to commit. These by and by become the big sins.

"This young man loved to speed in a handsome automobile, he wanted to be in the van in the race for wealth. These fast desires have brought about his ruin."

THE PUBLIC SERVICE.

SUMMARY OF THE DAY.

Indorsing the action of the Library Board in removing former Librarian Miss Jones, the Council yesterday declined to confirm the removal of four directors by the Mayor.

All former records for street improvements were broken yesterday by advertisements ordered by the new Board of Public Works.

Building Superintendent Backus is to be retained by the Board of Public Works as chief inspector of buildings.

The Strawn will, which bobbed up again in court yesterday, is the first in the history of the county that has been admitted to probate twice.

The trial of the first of the Antelope Valley cattle rustlers, Russell B. Burns, began in Judge Smith's court yesterday.

Henry Simpson, negro, charged with the murder of Henry Alton, a white man, in a fight over a woman, was bound over without bail by Justice Rose yesterday.

C. M. Parolin paid $15 fine yesterday for touring-car scorching.

AT THE CITY HALL.

BOUQUETS FOR LIBRARY BOARD.

ITS ACTION IN REMOVING MISS JONES IS INDORSED.

Council Lays Blame of Imbroglio at Door of Mayor—"Just Coat of Whitewash" Says McAleer—Incensed Club Women Hint Darkly at "Reprisals."

Messrs. Trueworthy, Dockweiler, Marshuts and Wright are still library directors. Their action in removing Miss Jones has been sustained by the Council. It finds that the board acted within its legal powers in making the change of librarians.

"After the most exhaustive investigation we are thoroughly convinced that the request of the Mayor for concurrence in the removal of the directors named should be denied."

This is the verdict of the Council on the library imbroglio which has kept the administration in water of varying degrees of temperature during the last nine months.

The report was signed by eight Councilmen. Fred Ford, representative of the Mayor's own ward declined to be a party to it. But he permitted himself to be recorded as voting in the affirmative when the report was adopted in Council.

About the only condemnatory criticisms in the report are aimed at Mayor McAleer. The Council regards him as responsible for the entire trouble.

"The report is no surprise to any one;" says the Mayor, "from the attitude of the Council all through it has been plainly evident that they would try to escape their duty by making me the scapegoat. The people understand the situation and I am willing for them to judge the case as it has been presented."

For once the club women are strangely, ominously silent. They say that the attitude of the Council was hostile to Miss Jones from the beginning, that the trail of partisan politics is over it all; but as to the next chapter—"well just wait."

"There is going to be a meeting to review the case; that is all I can say; and please do not use my name."

This is the extent to which the members of the Friday Morning Club will discuss the situation.

To a friend yesterday Mayor McAleer said that the report was plainly written by Oscar Lawler, attorney for the board. He said that the Council has made a political issue of the trouble from the start, and have looked at the question through the glasses of one Walter Parker.

But like the club women the Mayor is not talking just now for publication.

The report by the library board contains a comprehensive review of the imbroglio—from a Councilman's point of view. Here are a few extracts.

In view of the fact that in all of the matters which would have been brought into question at any such investigation the Mayor had not only been an active participant, but had given thereto his unqualified indorsement and approval, we believe that he could not have consistently acted as the arbiter in any attempted investigation thereof, and in view of the further fact that he had, prior to the commencement of any such investigation, determined its result and announced the action which he would take pursuant thereto, the members of the library board were thoroughly justified in the attitude assumed by them toward the attempt of the Mayor to conduct such investigation.

We have listened attentively and with much patience to a mass of testimony as to the administration of the library itself, both from the former librarian and the board of library directors. This was evidently introduced by the former librarian for the purpose of establishing a lack of justification for her removal, and by the board of directors to show the contrary; being of the opinion, however, that the board acted within its legal powers in the premises, the only matter of inquiry was as to whether its members had acted in good faith and in their honest judgment for the best interest of the Public Library; and we can state without qualification our conclusion from the testimony that they did so act.

The Public Library as a means for dissemination of knowledge and information is one of the most important institutions maintained by the city government and is entitled to the support of every citizen of the community. The position of director thereof is one of honor and corresponding responsibility. It calls for the exercise of careful, intelligent and independent judgment and it would be productive of dangerous consequences to the public welfare if the holder of a purely honorary position were to be subjected to the disgrace of removal from office because, in the conscientious performance of his duties, he ran counter even to the consistent judgment of some one individual.

Upon the qualification of the present Librarian, the Mayor approved in the most demonstrative and emphatic manner the action of the board in appointing him. Later he called one of the library employees to his office, and among other things complained to her that the board, or certain of its members, had, in assigning causes for the removal of the Librarian, acted contrary to his advice and judgment; that it should have been done without such formality and the necessity of establishing facts in support thereof thus have been avoided.

READY FOR BUSINESS.

NEW BOARD IS ACTIVE.

The floodgates of public improvements were yesterday raised by the Board of Public Works and the members were almost inundated by the torrent of petitions that followed.

All records are smashed to bits by the advertisements ordered. Bids for improving more than one hundred streets at an approximate cost of $750,000 have been invited. This marks the beginning of the labors of the new board.

Clearing the way of all legal difficulties the Council by resolution rejected all bids received since January 1 and rescinded all actions taken on street improvements.

For six hours the board was in session. Today they will resume their labors and will probably hold daily meetings all week.

Contractors are not highly gratified by the attitude of the new board towards applications for extensions of time to complete street work. Three of these applications were made yesterday. Before they were granted the commissioners asked some pointed questions as to why the work was not completed per contract.

"It will be well for contractors to understand," said a member of the board, "that these applications will be granted only in exceptional cases. They come here expecting them as a matter of course."

Protests were filed with the board against the action of certain contractors in apparently ignoring the time limit clause in agreements for street improvement. Attention was called to one instance in which it is alleged that Contractor Charles Stansbury has received two extensions of time on a street where he has not even begun work yet.

Among the complaints is one about delayed storm drains. Temple street property owners aver that a contract for a storm drain in that locality was let eight months ago, but that ground has not yet been broken for the improvement. They want the old contract cancelled.

Garbage complaints are worrying the commissioners. They are doing their best to improve the collection of waste, but on account of a delay in shipment of the new garbage wagons they can do but little.

"The people themselves are in part to blame for the present condition," said Commissioner Edwards last night. "They make the work double by putting glass, ashes and tin cans in the same receptacle with animal and vegetable matter. The city disposes of all animal and combustible matter by burning it. If this refuse is mixed with glass cans and ashes the result is a clogging of the grates at the crematory and double work. If the people will only learn to put combustible and non combustible waste in different receptacles the work of garbage collection will be lightened almost half."

Many complaints have been made to the Board about incompetent inspectors on Vrooman act work. The board has promised to give this branch of the service a thorough overhauling.

Attention of members of the board has been called to a number of places where cement work is not being done according to contract.

Inspectors of Vrooman act work are not civil service employes; they are hired by the day and the cost of the inspection is a part of the incidental expense of the work.

An examination of the records in the street department shows that these inspectors make on an average about $30 a month; they work only when there is something waiting for inspection, and then they must take their turns. It is claimed that good men will not work for such small wages.

COUNCIL CONCURS.

FAVORS "HOUSING" BOARD.

By creating the office of Assistant Health Officer, without salary, the Council yesterday gave its official endorsement to the new "Housing Committee."

The Assistant Health Officer will be Dr. T. J. Coffee, chairman of the board. He is vested with this authority to enable him to enter buildings and inspect the sanitary regulations.

To combat the encroachment of the slums is the avowed purpose of the Housing Committee. It will act jointly with the building department and with the health board. The committee hopes to prevent the erection of buildings of the cheap class of structure used for cheap tenements. It will also seek to have some of the "open courts" on the east side of Main streets torn down and replaced with sanitary buildings.

Council Clippings.

Sessions of the Council to be held in the future, on Monday afternoons only, instead of both morning and afternoon as heretofore. Monday Mornings will be devoted to the sessions of the Board of Public Works.

A recommendation from the Board of Public Works for the creation of the office of stenographer of the board was yesterday received by the Council and referred to the Finance Committee.

Two applications for electric spur tracks in the business section were sent to the committee of the whole for investigation and report.

Councilman Smith yesterday received a twenty days' leave of absence. He expects to visit his mines in the Goldfield district.

Under the new régime the Council Committee known as the Board of Public Works has sunk into innocuous desuetude;" it will probably be succeeded by a "public utilities" committee.

Attorney Todd yesterday told the Council that the proceedings for opening and widening the eastern extension of Sunset Boulevard are irregular. His protest was referred to the City Attorney.

Backus Reappointed.

Granting a request from the Board of Public Works the Council yesterday created the position of chief inspector of buildings at a salary of $2000 a year. Building Superintendent Backus will this morning receive an emergency appointment to the place. The charter amendment providing for a board of public works contains a provision that the term of the office of building superintendent shall expire as soon as the first board organizes. It was this provision that made necessary the office of chief inspector of buildings.

AT THE COURTHOUSE.

THEIR WILL CONTEST-PROOF.

ENOS AND SARAH STRAWN SIGN SAME INSTRUMENT.

Husband Is First to Die, and at the Death of the Widow the Identical Document, Having Been Left in Custody of County Clerk, Again Is Filed for Probate.

Enos and Sarah Strawn adopted an unusual, if not altogether unheard-of, procedure during their lifetime, to prevent the calling into question of their mental competency and ability to make a will disposing of their property. Both are dead now and their plan is shown in the will offered for probate.

Enos Strawn was about 80 years of age, and his wife was 67 at the time the will was drafted, in March, 1893. The instrument was made jointly, each leaving all property of whatsoever kind to the survivor in trust for certain purposes set out. To this will both subscribed in the presence of witnesses.

In July, 1896, the husband died and this joint will was offered in probate and was admitted. Enos Strawn was old enough at the time of his death to have the question of his competency raised, even though the will had been drawn three years before; and particularly as some of the heirs were cut off with a dollar each. But there stood the widow, ready not only to testify to her husband's mental vigor, but to ratify his action by saying his will also was her will. Without demurr the estate passed to Mrs. Strawn to be held by her in trust as agreed upon by her husband and herself.

The widow passed away last November and for the second time the same will is offered for probate, being admitted by Judge Gibbs yesterday. The estate aggregates only about $4000, but the unique plan adopted by husband and wife attracted some notice in court.

One little twist is given to the administration of the estate in that Alice J. Williamson of Strawn, Kan., is one of the major heirs inheriting the residence in the Los Angeles Fruitland Association tract, one-quarter of the residue of the estate after certain bequests are paid less $300 advanced to her. She died some time ago and her inheritance will now pass on. A brother of Enos Strawn, children of Mrs. Strawn by a first marriage, and children of both parties, receive unequal shares of the estate, and to each of the four grandchildren is left $1.

Since the will was filed in the estate of Enos Strawn the document has remained in the files in charge of the County Clerk, so that by no undue influence could pressure be brought to bear upon the surviving subscriber to the instrument.

RODEO IN COURT.

BURNS FIRST FOR TRIAL.

Russell B. Burns is being tried in Judge Smith's court on a charge of stealing a cow belonging to David Basler, a resident of Palmdale. The one cow charged up against Burns is by no means the only offense credited to him, though it is believed it will suffice to give him a reasonably long rest from depredating in the valley. He is one of the organized gang and followed the occupation of a butcher at Herald Station. He supplied the ranchers throughout the sparsely settled district with meat, and most of it was stolen meat at that.

Charles A. Caldwell, another of the gang, who pleaded guilty and was being taken North on the train when he made his escape, not far from Saugus, was within ten minutes' walk of Burn's house when recaptured.

Basler picked his cow out from the bunch which Burns had. When Caldwell owned up to his part in the cattle stealing he told of having worked for Burns, and of having changed the brands on certain of the animals, and also of having sawed the horns.

Silas Duntley will have his turn in court next. In earlier years Silas was a boy attaché of the celebrated Mace Mayes gang that exploited Antelope Valley for a long time, until Mace and several of his followers were landed in San Quentin. Duntley got mixed up in a cattle lifting escapade, pleaded guilty and served three years at Ione. Mayes served his term in the State's prison and now is doing time in the Yuma Penitentiary for similar offenses.

Caldwell and Duntley were both charged with having lifted twenty-six head of cattle belonging to S. S. Dominick of Santa Monica and Mrs. Belle Murdie Smith.

SEWAGE DISPOSAL.

NO HELP FOR INGLEWOOD.

The Board of Supervisors yesterday granted the application of the city that one year's extension of time be granted, during which the city sewage may be disposed of by the old method in the vicinity of Inglewood.

Quite a number of the ranchers were in favor of the county taking this action, but the residents of the Inglewood section, medical men, and others, made a strenuous opposition on the ground of health. The Supervisors have taken the stand that if the city is called upon to stop flowing the sewage as heretofore, a break anywhere and at any time is likely to occur in the old outfall sewer and then the sewage will have to be allowed to flow where it will. Existing conditions are to be preferred, and a year hence the new outfall sewer will be completed and all cause of complaint removed.

PHOTOGRAPHER WAS CRUEL.

MRS. COULES GETS DIVORCE.

Mrs. Marguerite Coules yesterday was granted a divorce from Charles J. Coules, the local photographer, by Judge James, on the ground of intemperance and cruelty.

It appears that Mrs. Coules married at Phoenix in 1898, when she was only fourteen years of age, and Mr. Coules was a widower with four children. After starting the Angelus photographic gallery on Broadway, Coules took to drinking with increasing heaviness. The reproaches of his handsome girl wife were of no avail and she began a divorce suit over a year ago, hopeless of any change.

By agreement Mrs. Coules is allowed $50 a month for her boy, and $25 a month each for the four children of Mr. Coules by his first marriage, he conceding that his wife shall retain their custody.

PASSONS REPENTANT.

SCHOOLMASTER JUSTIFIED.

T. B. Passons of Rivera went before Justice Young yesterday and acknowledged that he was in the wrong, and paid the $25 which the court held was about the amount that would cover his wrongdoing. Passons is the cripple who went on the rampage when he learned that William T. Root, Jr., the village schoolmaster, had threshed a son of Passons. The boy had been unruly. His father then sought to assault Root and threw his cane at him. Exasperated at not hitting the mark, Passons drew a pistol, and the teacher took to his heels. Passons was first charged with an assault with intent to commit murder, but this was changed to simple assault.

BREVITIES MISCELLANEOUS.

DR. EVANS DISCHARGED. Dr. Albert J. Evans of Lake avenue, Pasadena, was tried before Justice Young yesterday on the charge of practicing medicine without a license. The defendant claimed he was working in the cause of humanity and not for filthy lucre. The charge was dismissed.

CLAIMS DAMAGES. Virginia Swartz, a 17-year-old girl, through her mother as guardian, has begun suit against the Pacific Electric Railway Company to recover $1000 as damages. The girl was a passenger on a San Gabriel car when it collided with a Pasadena car on February 18, and she avers that she bumped her head against the back of a seat, and wrenched her ankle.

SHORES DIVORCE. Ola Shores was granted a divorce yesterday from Levi Shores, by Judge Trask, on statutory grounds. The parties were married in 1882 and there are two children now over age and two minors.

THE INFERIOR COURTS.

SIMPSON HELD FOR MURDER.

SLAYER OF HENRY ALTON BOUND OVER FOR TRIAL.

Negro Who Shot White Man in Fight Over a Woman to Face Superior Court and Is Held Without Bail—Thompson Gets Heavy Sentence.

Henry Simpson, the negro charged with the murder of Henry Alton, a white man, in a fight over a woman, was examined before Justice Rose yesterday and bound over without bail for trial in the Superior Court. The testimony showed that the fight had begun in a house run by a Mrs. Lucy Brooks (colored,) Third and Geary streets, on the night of February 19. The police say the Brooks woman runs a house of ill fame which is patronized by negroes.

The dying statement of Alton was read. The victim, just a few hours before he passed away, said he had gone to the place to rescue a white girl, Bessie Newman, who was in the place. He said he wished to persuade her to give up the life she was leading and go back to her husband, who was willing to patch up their former troubles and take her back. The negro hangers-on in the place objected to Alton's presence, and after a time he went out without the woman. Simpson followed him, according to the death statement, and also witnesses who were placed on the stand. Alton and Simpson got into an argument outside, and Simpson abused Alton for coming to the place and told him to stay away in the future.

Finally, according to the dying statement of Alton, Simpson drew something shiny from his pocket and with this in his fist struck the white man several times. Alton says he drew his revolver and fired past the negro to scare him, but as the black kept right after him he finally shot him. The bullet struck Simpson in the stomach but did little damage. Alton in his statement says people rushed out of near-by houses and he dropped his revolver and ran, and that Simpson picked it up and chased him, firing at intervals. When he had nearly reached the place where the rooms on the corner of First and Geary streets Alton was hit in the back, the bullet penetrating the lungs and inflicting a wound from which Alton died the next day.

Simpson tells an entirely different story, but on the night of the shooting he did not deny firing the shots at Alton. Every effort will be made by the defense to prove that Simpson acted in self defense, but the prosecution believe that they have a perfectly clear case of murder against Simpson. He recovered in remarkable time from the wound in his stomach and is now able to walk around with comfort.

Gets Heavy Sentence.

M. M. Thompson, who ran amuck in the tenderloin the other night and beat one of the women inmates of a house in that section, was sentenced yesterday in the Police Court to pay a fine of $60 or go to jail for 60 days. He took the days.

CONFERENCE OF THE POWERS.

BOARD OF PUBLIC WORKS AND WATER BOARD.

New Board Disposed to Leave Execution of Owens River Work to the Men Who Began It—Will Visit the Valley and See What the City Has and How to Bring Water Down.

The Board of Public Works, the Water Commissioners, the Mayor and the City Attorney held an informal conference on the water question yesterday, and decided that the preliminary work in Owens Valley shall be carried on by the Water Board until the Board of Public Works ascertains just what its duties and responsibilities are and to what extent it may be legal and desirable to delegate its supervisory authority.

The conference was held after the regular meeting of the Water Board, which was attended by Commissioners Fay, Elliott, Sherman, Baker and Mead. The members of the Board of Public Works were introduced by Mayor McAleer, and Commissioner Elliot made to them a clear, succinct statement of what the Water Board has done so far to promote the Owens River enterprise. Mr. Elliot told how ex-Mayor Eaton and Superintendent Mulholland suggested the project as a solution of the water problem, and how the Mayor, the City Attorney and the Water Board examined the ground and approved the plan for securing rights to Owens River waters.

"By personal inspection," said Mr. Elliot, "we became convinced of the feasibility of Mr. Mulholland's plans, and we have neither seen nor heard anything since to change our opinion or shake our confidence in Mr. Mulholland's judgment. The more we see and learn, the more certain we are that Mr. Mulholland is right. The question for the Board of Public Works to determine is whether it will take full control of the work and attend to all the details, or entrust the execution of plans to the Water Board, and exercise supervisory powers over the expenditure of funds. If the Board of Public Works so desires, we will continue the work as we have been doing it, until the board can inquire into the whole subject and decide upon a general plan for carrying out the project. In three or four months the survey will be completed, and plans will be ready for submission to the best engineers whose services can be secured by the city. In this we are carrying out our original purpose and keeping our promise to the people."

Mr. Anderson, replying to Mr. Elliot, said the Board of Public Works had not had time to inform itself fully as to its legal powers and duties, and could give no official answer to the main question, but he would be very glad if the Water Board would go right along with the work for the present.

Superintendent Mulholland suggested that the Board of Public Works make a trip to Owens Valley and become familiar with the details of the project before arriving at final conclusions.

Mr. Edwards of the new board said he would be only too glad to leave the practical execution of the project to the water commissioners. The Board of Public Works had its hands full, and would consider itself fortunate if it could delegate a part of its work to another body willing and competent to carry the burden. The only question to be settled was the extent to which the board might legally shift that burden.

The Board of Public Works approved Mr. Mulholland's suggestion, and a trip to Owens Valley will be made as soon as other business and the Mayor's engagements will permit. In the meantime, the water commissioners will push the work of surveying, and of constructing ditches required to comply with the law and prevent interference with the city's water rights.

TAXES LEVIED FOR HIGHWAYS.

LOS ANGELES LEADS THE STATE LIST IN AMOUNT.

Nearly Three Hundred Thousand Dollars Set Out by Sacramento Officials to Be Expended by Local Board of Supervisors for County Road Purposes in Fiscal Year.

(SPECIAL CORRESPONDENCE OF THE TIMES.)

SACRAMENTO, March 4.—The State Department of Highways has prepared a statement of the amounts of taxes levied in 1906 in the several counties of California for county road purposes, to be expended by the Boards of Supervisors during the fiscal year 1906-1907. Some of the more important items are as follows, the county value of property taxed for roads, the rate on each $100 valuation and the amount of taxes appearing in their respective order:

Alameda, $23,130,779, .40, $112,493.12; Contra Costa, $19,331,212, .34, $65,726.12; Fresno, $25,406,593, .30, $85,219.79; Humboldt, $17,624,063, .40, $70,496.25; Los Angeles, $46,965,062, .60, $281,790.37; Mendocino, $16,104,271, .40, $40,417.08; Merced, $13,977,655, .40, $55,908.27; Monterey, $15,810,496, .40, $63,241.96; Orange $8,889,118, .40, $39,556.47; Riverside $7,796,622, .50, $38,982.11; Sacramento, $16,675,055, .374, $62,364.71; San Bernardino, $13,963,752, .50, $69,818.76; San Diego, $9,285,726, .60, $55,714.36; San Francisco, no expenditure on county roads; San Joaquin, $23,172,540, .40, $92,690.16; San Luis Obispo, $11,967,105, .40, $47,-948.40; Santa Barbara, $12,768,795, .40, $51,075.19; Santa Clara, $33,506,999, .40, $134,028; Sonoma, $23,053,700, .35, $80,-687.95; Tulare, $15,960,910, .35, $55,863.19.

SCHOOLS ACCREDITED.

A meeting of the State Board of Education was held at the Capitol Friday, Gov. Pardee presiding. There were present in addition President Wheeler of Berkeley and Principals Van Liew of Chico, Black of San Diego, Millispaugh of Los Angeles and Burke of San Francisco. It was decided to accredit the following schools: State Normal of Ellensburg, Wash.; Normal, Bellingham, Wash.; State Normal, Peru, Neb.; Western State Normal, Gordon, Me.; State Normal, Spearfish, S. D.; State Normal, Terre Haute, Ind.; State Normals, Plymouth, N. H.; Territorial Normal, Honolulu; Southwest Texas State Normal, San Marcos; Central State Normal, Edmonds, O. T.

The following kindergartens also were accredited: Blackheath Training School for Teachers, London, Eng.; Cincinnati Kindergarten School, Omaha Kindergarten Training Schools, and Columbus, O., Training School.

MRS. JOHNSTON OUT.

Mrs. Josephine Goodwin Johnston and her daughter, Mrs. Zebuline Schaffer-Beck, have withdrawn from the Christian Science Church of Sacramento. Although their resignation has been accepted, it is said this was an alternative to expulsion. Mrs. Johnston's claim to the estate of the late Senator Johnston had drawn the marked attention of her co-religionists to the circumstances of her marriage to the late Senator, and also to the manner in which she secured her divorces, and it is stated that the congregation as a whole would have taken action at an early date.

Read the Label on Your Baking Powder

If it does not state what the powder is composed of you may be sure the manufacturer is ashamed of what he uses. It probably contains alum.

Every ingredient of *RUMFORD*, the wholesome BAKING POWDER, is plainly printed on the label.

There are hundreds of Concerts in Los Angeles every year—

How many Do You Hear?

Do you realize that all this music and a great deal more seldom heard in public can be brought into your own home?

The Pianola Piano

can direct your love for music along the lines that attract you, of being dependent upon chance. You can study and memorize compositions and get a view of the wonderful beauty of the which lies in them.

We make moderate Monthly Payments, so that anyone may have and play and enjoy music. Come hear the "Complete Piano," a perfect union of a high grade piano and the Metrostyle Pianola.

The Two in One.

We have the Sole Agency.

Steck Wheelock Stuyvesant

Southern California Music C

332-334 S. Broadway, Los Angeles

San Diego Riverside San Bern

Agents for Victor Talking Machines and Regina Music Boxes

It's appetizing and makes you feel like new when tired. To be good enough it requires the best Sonoma Claret Wine. "A good Claret Punch" is sure to be the verdict if you get some of our Wine. Do you know why? It's because we handle none but the choicest vintages. Don't get blue—try a "red hot" Claret Punch. The Price? Only 50c gallon. We best Port Wine in the city for the money, at 75c gallon.

Our famous 10-year-old wines at $1.00 gallon are of the whole city.

GRUMBACK

807 Central Ave

PHONES—MAIN 2295, HOME 8268

WANTED Every man, woman child is wanted chason Dental Co. their teeth examin

DON'T WAIT, YOU MIGHT BE TOO LATE

Best Set Teeth.....
Crowns.....
Bridges.....
Fillings.....

TEETH EXTRACTED ABSOLUTELY WITHOUT PAIN OR NO PAY

HUTCHASON DENTAL C

Removed 326½ S. Broadway

Seasonable Neckwear

MATHESON & BERNER

Broadway, Cor. Third.

KRYPTOKS far and near glasses without lines

Dr. Geo A. Collins

Spring Suits Are Ready

The most stunning styles originated by the highest paid tailors in the world—they await your approval.

Step in and see just why your friends have stopped paying exhorbitant prices to a tailor.

Here is tailoring that is worthy of the name. Not a detail about it that could be improved.

Scores of exclusive styles ready for instant service.

AND WE'RE SHOWING YOUNG MEN'S COLLEGE STYLES.

The exact models in vogue at eastern universities, far superior to any local tailoring and costing only half as much.

James Smith & Co.

137-139 South Spring

Sole Distributor ALFRED BEAN

SPORTING PAGE.

NEW MATCH IN THE AIR.

Tenny's Death Queers Things at San Francisco.

Britt and Hanlon Favored in the Prospectus.

American Rhodes' Scholars First in Oxford Sports.

BY DIRECT WIRE TO THE TIMES.]

SAN FRANCISCO, March 5.—[Exclusive Dispatch.] The next fight in San Francisco will undoubtedly be between Jimmy Britt and Eddie Hanlon. Before Tenny's death, Britt agreed with Coffroth that he would meet Hanlon in March, and all details were settled.

The unfortunate conclusion of the February fight has put the March match in the air, but if there is a fight this month, Britt and Hanlon will be the card.

"Britt agreed to fight me," said Hanlon, "and everything was arranged, but the Tenny business has left things in the air. I suppose, however, Britt will keep his word, and fight me."

Britt and Hanlon will draw a good house here.

MONEY ON OCEAN SHORE.

SCHREIBER'S LUCK TURNS.

BY THE ASSOCIATED PRESS—P.M.]

SAN FRANCISCO, March 5.—Ocean Shore, who made a good showing on its last appearance, ran to form at Oakland today, and won the initial race at the lucrative odds of 15 to 1. Theo Cook, a favorite in the fourth race, proved a disappointment, failing to show a place. After Barney Schreiber had lost three times in succession, his stable captured the fourth event, the weather was clear and track heavy. Results:

Four furlongs: Ocean Shore, 105 (C. Robinson,) 15 to 1, won; Peerless Lass, 105 (Robinson,) 4 to 5, second; Kogo, 107 (Garrett,) 10 to 1, third; time 0:49¾.

Mrs. Matthews, Doc Craig, Herbert Cross and John J. Mohr also ran.

One and a half furlongs: Golden Sunset, 104 (Knapp,) 9 to 1, won; Dotterel, 106 (Rice,) 20 to 1, second; Bear Cluster, 107 (W. Kelly,) 12 to 1, third; time 1:32. Mimon, Hobson's Choice, Gibraltar, Florence Fonso, Hawk, San José and Instrument also ran. Sylvia Talbot was left.

Five furlongs: Bantam, 97 (Rice,) 3 to 1, won; Dargin, 112 (Schade,) 7 to 1, second; Mimo, 107 (Otis,) 10 to 1, third; time 1:03¾. Tam O'Shanter, Rustique, Prestano, Profitable, Lady Bimini and Salem also ran.

Mile and 100 yards: Buchanan, 93 (Robinson,) 2 to 1, won; Dixie Lad, 103 (Robinson,) 4 to 1, second; Lone Wolf, 98 (W. Kelly,) 16 to 1, third; time 1:49½. Tea Cake and Phalanx also ran.

Mile: Fred Bent, 104 (T. Clark,) 4 to 1, won; Moose, 109 (Rettig,) 20 to 1, second; Moose, 104 (Brussel,) 20 to 1, third; time 1:45¾. Petagon, Ebenezer, Tavora and Queen Rec also ran.

Six furlongs: Judge, 110 (R. Davis,) 8 to 1, won; Rosenthal, 109 (Knapp,) 13 to 5, second; Benighted, 110 (Robinson,) 4 to 1, third; time 1:12. Salable, Roy-Von Moore, Little Joker, Nellie Miss and Himself also ran.

MIXED CERTIFICATE.

HENRY NOT EXAMINED.

BY THE ASSOCIATED PRESS—A.M.]

SAN FRANCISCO, March 5.—The fourth says:

Harry Tenny's tragic death after a battle with Frankie Neil was the result of a bold fake. The youngster was not in any condition to the fight. He was not examined by a physician. The mysterious 'Dr. Day' is only a myth.

These facts were exposed this afternoon by Frankie Neil and his second, John Frayne, both of whom declared that they never saw a physician prior to the fight, and that Neil was not examined in accordance with the law.

Criminal prosecutions may result, as the police are holding the alleged certificate of "Dr. Day" as evidence.

PRACTICE IN THE SOUTH.

AMERICANS LEAVE GOTHAM.

BY THE ASSOCIATED PRESS—A.M.]

NEW YORK, March 5.—Birmingham, Ala., will be the destination of the New York Americans who left the city today for their spring practice. They expect to reach that city Wednesday morning, there to prepare for the coming season. The men who will leave with are Manager Griffith, Chesbro, Orth, Thomas Leroy, the Indian pitcher; Dougherty, Walter Clarkson and Trainer Martin. Conroy will be left up at Philadelphia, Williams at Washington, and Orth at Lynchburg.

The Hot Springs contingent, about half of whom Griffith has received good reports, comprising the Hahns, Elberfeld, Newton, McGuire and Kleinow, will reach Birmingham about the same time as Griffith and the others. Chase, Orth and Griffith of the California league recruits, and Whalen and Hogg are now on their way from the south.

Manager Hughes, the second, and Moriarty, the new infielder, will go direct to Birmingham from Chicago, and Jones from his home in Uhrichsville, O.

AMERICAN RHODES SCHOLARS.

THREE FIRSTS AT OXFORD.

BY THE ASSOCIATED PRESS—P.M.]

OXFORD (England) March 5.—The American Rhodes' scholars captured three firsts and one second in the Oxford field sports today. In the high jump P. M. Young of South Dakota cleared, making 5 ft. 6¾ in.

Young was first also in the broad jump, clearing 22 ft.

H. A. Schmitt of Cornell University was first in the mile run; time 4 minutes 33 5-5 seconds.

J. M. Stevens of Willimantic, Conn., took second place in the hammer-throwing contest.

SCHREIBER'S WINNINGS.

STABLE WORKING WELL.

BY DIRECT WIRE TO THE TIMES.]

SAN FRANCISCO, March 5.—[Exclusive Dispatch.] The extreme usefulness of Barney Schreiber's stable is shown in the list of winning owners at Emeryville. Already the Californian from Missouri has put $28,000 to his credit. He has not yet quit the season much as somebody quit the season much as somebody quit the season much as somebody

THE TIMES-MIRROR COMPANY
H. G. OTIS...President and General Manager.
HARRY CHANDLER.....Vice-President and Assistant General Manager.
MARIAN OTIS-CHANDLER...Secretary. ALBERT McFARLAND...Treasurer.
PUBLISHERS OF

Los Angeles Daily Times

Daily, Weekly, Sunday and Weekly Magazine | Vol. 49, No. 93. | Founded Dec. 4, 1881. Twenty-fifth Year
EVERY MORNING IN THE YEAR

NEWS SERVICE:—Full reports of the Associated Press, covering the globe; from 5000 to 10,000 words transmitted daily over more than 20,000 miles of leased wire.
TERMS:—Daily and Sunday, including Magazine Section, 75 cents a month, or $9.00 a year; Daily without Sunday, $7.50 a year; Sunday, $2.50; Magazine only, $2.50; Weekly, $1.50.
TELEPHONES:—Counting-room, Subscription Department, Editorial Rooms, City Editor and Local News Room, Sunset Press 1; Home ask for THE TIMES.
AGENTS:—Eastern Agents, Williams & Lawrence, Tribune Building, New York; 1334 Marquette Building, Chicago; Washington Bureau, 46 Post Building. Telephone 2247 Main, where the latest copies of The Times may be consulted; San Francisco office, room 41 Chronicle Building. Telephone Main 1472—Arthur L. Fish, Representative.
SWORN CIRCULATION:—Daily net average for 1898, 18,901; for 1897, 19,258; for 1898, 20,121; for 1899, 25,731; for 1900, 26,729; for 1901, 28,449; for 1902, 30,980; for 1903, 36,346; for 1904, 37,702 copies. Sunday circulation, 53,548 copies. Sworn daily average for every day of the first six months of 1905, 42,112 copies; Sunday average for same period, 60,814 copies.

Yesterday's Regular Edition.... 70,000

THE TIMES has a larger regular bona-fide circulation than any local rival. It circulates widely among the intelligent, industrious, substantial, forehanded classes. The greatest volume of business advertising, the finest display, the best classifications, the largest results to advertisers.

Offices: Times Building, First and Broadway

Entered at the Los Angeles Postoffice for transmission as mail matter of the second class.

PART II: EDITORIAL, LOCAL AND BUSINESS SECTION

Pen-Points

"Much ado about nothing"—the public library investigation.

Hetty Green will retire to Bellows Falls. That ought to raise the wind there.

Has John Mitchell's organization of miners an "inner circle," too, the same as the Western Federation of Miners has?

Gen. Castro has really not yet achieved the zenith of his fame. As far as can be ascertained no cigar has been named for him.

Let Arizona be of good cheer, now that Senator Foraker has drawn his sword in her defense. "The old gray eagle of Ohio" is a winner of battles.

Pat Dolan may not have many supporters in the Miners' Union, but he more than makes up for it by the number of friends he has made among the public.

Uruguay reports a revolution. It comes as a surprise, because nobody had any idea that it was time for another election down there. It beats all how tempus fugits.

All that now remains in the way of the Owens River making a grand entry into Los Angeles is the money and the ditch. But we'll dig up the one and dig out the other.

Russia and Japan are now striving to see which of them can acquire the most trade. That's a lot better than the rivalry that engrossed their attention a few months ago.

What the City Council thinks about the Mayor is perhaps no worse than what the Mayor thinks about the Council. And we'd hate to be thought of the way either one of them thinks of the other.

Hetty Green is to retire from business and quit chasing dollars. She has now reached the point in her career where all she has to do is to sit down in her old arm chair and let the dollars do the chasing.

An effort is being made by the better class of citizens to restore Springfield to "a place of honor among civilized communities." It will require almost superhuman work to do it after what has happened.

John Mitchell will spend the time between now and next Thursday a week making up his mind as to whether or not he will allow the people who own coal mines in Pennsylvania to operate their own properties.

An eminent St. Louis churchman says that the genius of authors and playwrights "gilds the tomb." But this scarcely makes up for the failure of said genius to gild the pocketbooks of the authors and playwrights aforesaid.

The Kings of England and Italy have honored Pittsburgh by buying there some fixings for their houses. Besides the honor Pittsburgh also gets some of their Majesties' good money, which is, perhaps, more to the point.

Chicago Socialists say we are nearing a crisis. From their point of view perhaps we are. The country is just about tired enough listening to that noisy gang of wind-jammers to rise up on its hind feet and kick holes in their bellows.

The "inner circle" of the Western Federation of Miners was well named if the present habitat of the men who composed it is taken into consideration. The majority of them are on the insides of jails awaiting the convenience of the hangman.

The Socialists of the United States are preparing to raise money for the purpose of aiding what they call "the revolutionary forces." Although this is not Russia, nor Italy, nor any of those other monarchical countries the Socialist talks here as he does there. The breed is the same the world over, and it is a crazy bunch they are.

After all, it is doubtless better to have matters so arranged that the acts of the executive of the municipality must have the approval of the legislative department before such acts can become effective. And worse things might happen to the city than a situation that keeps both these branches of the municipal establishment from being too friendly.

After the new Board of Public Works has viewed the Owens River, let us hope the view business will then come to an end. The thing to do now is to make the dirt fly on that long ditch, put in the head gates, sock in the concrete, turn the crystal fluid loose and send up shouts of glory and sing songs of joy. Where one blade of grass now grows we want at least 5286 blades to grow in the near future, or sooner, if possible.

In a fire-eating and doubtless beer-inspired speech made in Chicago the other day, the editor of the "International Socialist" declared that the Socialists would not allow the State of Idaho to hang the leaders of the Western Federation of Miners who are now in prison awaiting trial for murder. The question is, what does "Doc" Howton, Dr. John R. Haynes and those of our Los Angeles Socialists think about it? Do they agree with their Chicago brethren?

THE CRISIS IN EUROPE.

For some six weeks now the international convention assembled at Algeciras to deal with Moroccan reforms has been in session. However, until Saturday last all the discussion that has proceeded has been pretty much like the feinting of two skilled wrestlers, each maneuvering to catch his opponent at a disadvantage and get the better grip. But at last there are signs that the onlookers are growing impatient, and are insisting on the actual trial of strength. Shall the French demand for a predominating position in Morocco prevail over German insistence on an equal share in the responsibilities of administering the affairs of the troublesome country?—this is the clear-cut issue that has now to be settled by the conference, or else it is recognized that the proceedings may as well be brought to a close.

By winnowing out the questions that are really non-controversial, the points in dispute have now been reduced to two—the control of the Moroccan police and the directing of the international bank that is to bring the Sultan's finances into order. In regard to the bank, France, it is understood, is prepared to meet Germany something like half way, this in a spirit of conciliation and concession, for her trade interests in the country are much greater than those of Germany, while of the $15,000,000 loaned to Morocco no less than $14,000,000 is French money. On the police question, however, France, from high political motives, both to guard her Algerian frontier effectively and to preserve her prestige in North Africa, generally refuses to yield; she requires that the supreme control in organizing the Moroccan gendarmerie must rest in her hands. Germany up to the present has shown herself obdurate in refusing her assent to any such claim, also from high political motives, for with France predominant on the North African littoral from Morocco to Tunis, she sees herself shut out permanently from exercising any authority in Mediterranean affairs. This is the position of deadlock to break which the first effective step was taken last Saturday.

The vote called for at the conference was only on a point of procedure, but it sufficed to reveal the backing of international opinion that is behind each of the contestants. France is naturally reluctant to show her hand in the matter of the banking concessions she may be prepared to make until Germany has declared her intentions clearly and finally in regard to the police issue. In other words any yielding on the one side must have the precedent guarantee that there will be a similar disposition to yield on the other side. With a view to evade this, the German delegates tried to make the order of discussion first the bank and then the police, but the move has been defeated by Saturday's vote reversing the sequence. The point of procedure thus settled has its manifest importance, but the vote has added significance, for it shows that France at the present stage has the moral support of Great Britain, Russia, Italy, Holland, Spain, Portugal and the United States, while Germany has with her only Austria and Morocco.

So the next stage of the proceedings must be either a climb-down by Germany or a break-up of the conference. In view of the Kaiser's dramatic actions and determined utterances the first event seems unlikely. But the second will not necessarily mean war, and choice of this alternative may be made by Germany simply as the less humiliating way out of an undoubted defeat to her diplomacy. An unregulated situation in Morocco may be fraught with the danger of international complications arising at any moment, but time is always on the side of peace. It is unfortunate, however, that at a moment when national susceptibilities are so keenly on edge King Edward should be in Paris, hobnobbing with the French President and Premier and receiving the enthusiastic acclamations of the Parisian populace. In effect such a visit at this precise juncture flaunts in the face of Germany the virtual alliance between Great Britain and France which has been the cause of so much soreness and distrust across the Rhine. The cordiality displayed between the royal guest and his hosts is no doubt intended to strengthen the hands of France at a critical juncture, and insure the maintenance of peace by suggesting counsels of prudence. But if the incident also serves to embitter the heart of Germany, it may well be counted a dangerous and an unwise experiment.

While we are trying to increase the Japanese famine fund it might not be out of place to ask the Japanese to let up a little on the money they are spending to increase their navy.

A GOOD START.

The new Board of Public Works begins well by taking a practical, common-sense view of the water problem, and indicating its desire to leave the work of building the Owens River conduit to the competent commissioners and experts who originated the project and whose experience qualifies them peculiarly for the responsible task of obtaining and distributing an adequate supply of water.

It was not to be presumed that a body of practical business men would take any other view of the matter, and no argument is required to convince any reasonable citizen of Los Angeles that it is better to leave the building of waterworks to men who have been trained to the business, and in whom the people have absolute confidence, than to attempt to create a new executive staff to manage an enterprise belonging properly to the water department.

The citizens of Los Angeles are entirely satisfied with what the Water Commissioners and their engineer advisers have done so far, and they have no shadow of doubt that what remains to be done will be done honestly, economically, efficiently and expeditiously by the same body. The Board of Public Works will have control of the expenditure of money raised by bond issues, and will exercise powers of supervision over contracts. Possibly it may be necessary for that board to make contracts on behalf of the city, but the board may very well leave the preparation and execution of plans to the Water Commissioners.

Doubtless there will be a howl from the knockers, who have been trying to kill the Owens River enterprise and put an end to the growth of Los Angeles by silly and malicious attacks upon every one connected with the work of saving this part of Southern California from possible drought and disaster. Those impossible persons will break into a chorus of denunciation of the new board for giving even implied approval to the Eaton-Mulholland plan, and there will be subtle knocking from other quarters, for selfish motives, but it would be weakness to give heed to noisy howlers or scheming whisperers.

The solid citizenship of Los Angeles is behind the Board of Public Works and the Water Commissioners, and they need no other backing or approval of their course.

A TEST OF GOOD CITIZENSHIP.

These be the days when the Assessor of taxes is abroad in the land. He goes not blithely, albeit he is fairly well paid, for it is all too sadly true that the Assessor is not a popular man among the bulk of the people.

In the city and county of Los Angeles it is the exception to find a citizen who has not more or less property in his possession. Thanks to our system of government and the era of prosperity in which we live, it has been made possible that almost every adult member of the community owns something, be it great or small. And it is upon this something that each owner must pay a tax in order that civic government may be maintained and supported for the common good of all.

But, regrettable though it surely is, there are those among us who attempt to dodge their share of the burden imposed by the law. There are property owners who apparently think it neither a crime nor a sin to lie to the Assessor, and to hide from him, if possible, the true status of their possessions. They render false returns, or think themselves justified in taking advantage of the Assessor's inability to rate them on his books as they should be rated.

To do a thing of that kind is dishonest. It is a common practice to accuse men in public office of graft and crookedness, yet the citizen who does not pay the tax the law places upon him is as guilty of crookedness and graft as any official who has been caught red-handed in his malfeasance. The one is no better than the other. A sin of omission is equally as reprehensible as a sin of commission.

Let every man who respects himself and who desires the respect of his neighbor make a plain, honest statement to the Assessor on his rounds. The man who does otherwise is not a good citizen nor a friend of the country under whose protection he lives.

ANARCHISM RECRUDESCENT.

In a hall on Blue Island avenue, Chicago, on Sunday afternoon, an audience of 2000 men and women arose in a wild demonstration and gave vent to frenzied cheers for "the social revolution." The occasion for this demonstration was furnished by a person named Simons, publisher of the International Socialist. In the course of a windy harangue, Simons declared that "they hung our brothers in Cook county on the scaffold in 1886; they murdered them at Homestead; they persecuted them in Colorado, and they fire injunctions at us in Chicago, but they can never crush us. We are growing in strength and nearing a crisis. We are strong enough to prevent them hanging those men in Idaho. Our lives must be given before we permit those boys to hang."

If Simons and his fellow anarchists attempt to carry out these threats, their lives will very likely be given before permitting "those boys" to hang. And "those boys" will be hanged just the same if they are legally proven to be guilty of the atrocious murders of which they stand accused. The devotees of the red rag may be "growing in strength," and a crisis may be approaching. But the crisis, when it comes, will be bad for bloodthirsty anarchists and red-handed revolutionists.

Not all the anarchists, all the Socialists, all the malcontents and revolutionists in the country will be strong enough to prevent the hanging of the Idaho assassins after their guilt has been duly established and the sentence of death has been pronounced against them.

Among the speakers at the Chicago gathering was Oscar Neebe, who was one of the Haymarket assassins, five of whom were hanged, as they deserved to be, in 1886. Neebe escaped the gallows at that time because the evidence was not technically strong enough to hang him, although public opinion regarded him as deserving the same punishment that was dealt to the others. If Neebe should become involved in another bomb-throwing plot, he might not be so lucky.

The meeting in Chicago is said to have been "the initial movement of the 'Industrial Workers of the World' to organize laboring men and Socialists in Chicago." It is proposed to hold other meetings in the early future. Funds were raised to defend Moyer, Haywood and their comrades who are under arrest in Idaho, with almost conclusive proof hanging over them of their guilt in connection with the long series of atrocious crimes committed in the mining sections of Colorado and Idaho. These men are officers in the Western Federation of Miners, whose acts were lauded by Neebe and vociferously applauded by those whom he addressed.

A. S. Edwards, one of the speakers, referred to "the great conflict that is to come," and declared that "if the capitalists keep up this persecution in Colorado to destroy the Western Federation of Miners, it will result, at the end of six months, in a vast army of revolutionary forces, made up of the rank and file of laboring men and women." Resolutions were adopted denouncing "the murderous conspiracy of the Mine Owners' Association against our brothers of the Western Federation of Miners. We see in this plot," continue the resolutions, "a step in an attempt to crush all revolutionary organizations of the working classes. We call upon the laborers throughout the country to rise up in protest, with all the forces at their command, to prevent the murder of their brothers."

This is sedition. There is no other suitable name for it. It is also a gross libel upon the workingmen and women of the land, few of whom are in sympathy with that gang of assassins and murderers, the Western Federation of Miners. Even the American Federation of Labor, which has indorsed a great deal of crime and lawlessness, has repudiated the Western Federation, and other mining organizations have refused to affiliate with it. The talk of "a vast army of revolutionary forces" to defend the crimes of Moyer, Haywood, et al., is nauseous tommyrot. The majority of the workingmen and women of the United States (including the "organized" minority) are not anarchists nor revolutionists. Comparatively few of them are at heart criminals. Probably not less than four-fifths of them could be depended upon, in an emergency, to defend their country and its flag against revolutionists and anarchists. Of course, if revolution should be attempted in any quarter, it would become the duty of the government to suppress it at any cost, and with all the physical force necessary to secure the desired result. There need be no fear that the government, in such an emergency, would fail to do its full duty.

But this treasonable talk of "revolution" is futile, foolish, and not to be feared, although those who utter it should be watched. This idle chatter of knaves, fools and cranks (some of whom reside in Los Angeles) is as a mere ripple upon the placid ocean of our great, free government. These disturbers who preach revolution are allowed to vent their spleen, because our government is too strong, too serenely conscious of its power, too solidly builded upon its foundation of freedom and equal rights, to take note of their vaporings. But let them attempt to translate their treasonable words into treasonable actions, and they will soon learn that while the American people are slow to anger they are quick to punish treason when treason compels them to action.

Let these traitors to the government and to the commonweal beware the day of reckoning if they dare to provoke it by overstepping the bounds of tolerance and outworn patience.

THE AGONY IS OVER.

Every Los Angelan has cause for devout thankfulness; yea, even for heartfelt, not to say hilarious, rejoicing. The long agony of the so-called "library investigation" is over. The verdict has been rendered. The case is closed, and it will not be reopened. There will be no more "mush of concession" on either side. No more need woman clubdom tear its hair (figuratively speaking;) no more need Isidore, the Dockweiler pervade the surcharged and circumambient atmosphere; no more need C. F. Lummis enter corduroy denials that he is in the fight; no more need the city's Chief Magistrate give unwilling testimony before unwilling investigators, nor need he practice, any more, the art of standing first upon one foot and then upon the other, in a futile effort to shift his responsibilities gracefully. The whole irritating and wearisome affair is a closed incident.

The Councilmanic committee of the whole has declared that the Board of Library Directors acted wholly within its power in removing Miss Mary L. Jones from the position of librarian, and installing Charles F. Lummis in the place thus made vacant. As this is really all there is to the question, the question may as well be considered settled.

Any further discussion as to the relative qualifications of Miss Jones and Mr. Lummis for the position of librarian would be supererogatory. If the Board of Library Directors did not exceed their authority in making the change, their action was legal and final. Few persons have believed, at any stage of the proceedings, that they did exceed their legal authority. The power to appoint a librarian is conceded to the board. The power to appoint implies the power to remove; otherwise the creature would be vested with powers superior to those of its creator—which would be anomalous and unthinkable. Water can no more rise above its fountain head than an appointee can rise superior in authority to the power which appoints him or her.

Now that "the smoke of battle has cleared away," we can all breathe with more freedom, and can once more turn our attention to some of the essential affairs of life. Los Angeles and its citizens are to be congratulated—if not upon the fruits of the controversy, at least upon the fact that it is ended.

A Model Husband.

A certain Leavenworth man came down to his office the other day, grinning all over his face, says Albert T. Reid. All morning he hummed and whistled, till his partner asked him what he'd had.

"My wife told me this morning that I was a model husband," he answered proudly.

"I don't call that much of a compliment," said the other.

"I'd like to know why not?"

"Well, you just look that word 'model' up in the dictionary," was the advice.

To the dictionary he went, and this is what he read: "Model—a small pattern; a miniature of something on a larger scale."—[Pittsburgh Press.

WHOSE "TURN" NEXT?

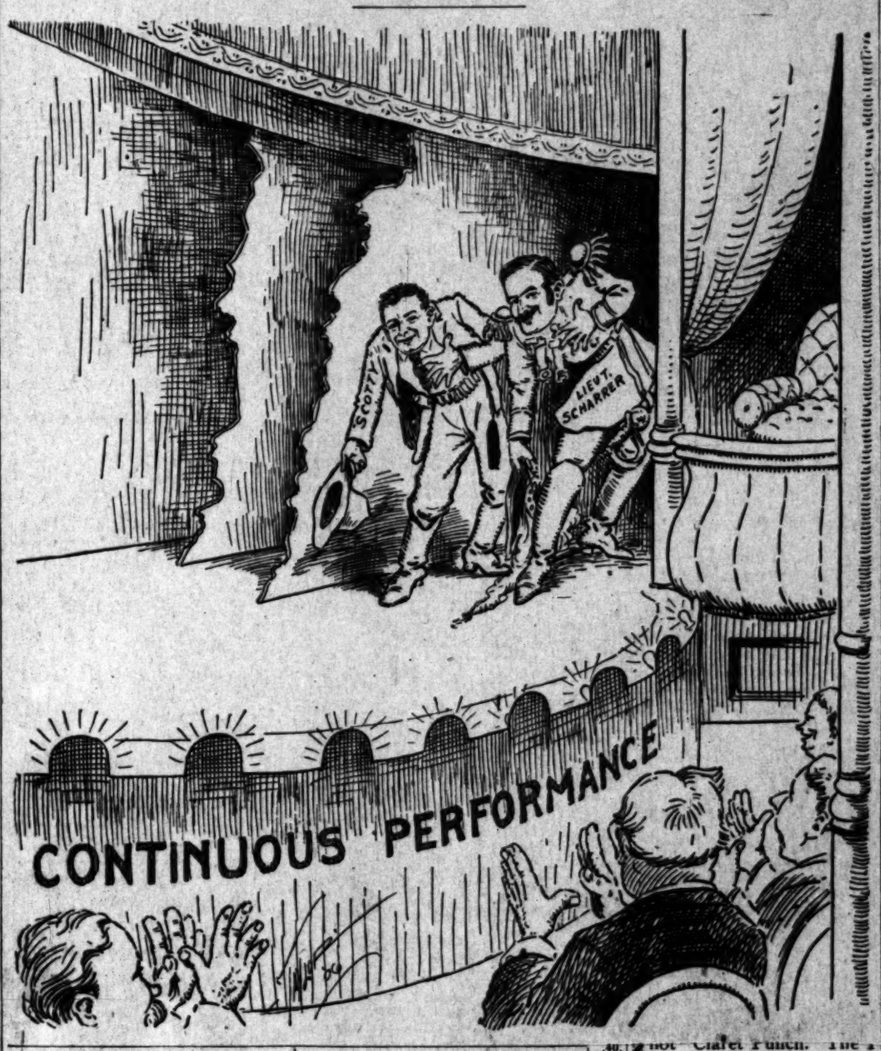

hot Chafet Punch. The ... best Port Wine in the city fo...
Our famous 10-year-old ... of the whole city.
GRU...
PHONES—MAIN 2295, HO...

WANTE...
DON'T WAIT, YOU...
HUTCHASON
TEETH EXTRACTE... OUT PAI...
HUTCHASO...
Removed 32...

PROMINENT PERSONS.

Frederick W. Morris of New York purchased in Boston last week for $8950 the first four folios of Shakespeare, which were printed in London between 1623 and 1685.

It is said that Prince Louis Napoleon, now in the Russian service as governor-general of the Caucasus, recently objected to having soldiers fire on unarmed mobs of workmen.

Prof. Francis E. Lloyd of the department of biology of Teachers' college, Columbia University, has resigned to accept a position in connection with the Desert Laboratory of the Carnegie institution.

Frederick De Maartens, who was one of the Russian commissioners at Portsmouth, has just resigned the professorship of international law in the University of St. Petersburg, which he has held for many years.

Mrs. Francis Alexander of Florence, Italy, is one of the oldest woman, if not the oldest, writing today. Mrs. Alexander is in her 93rd year, and has just translated from the Italian more than 120 miracles stories and sacred legends.

Mrs. Nansen, the wife of the explorer, is a singer of note. Her father was a zoologist, her mother a sister of the Norwegian poet, Welhaven, and her brother, Ernest Save, is a professor of history in the University of Christiania.

In the diplomatic set in Washington the leader is Mme. Von Hengelmuller, wife of the Austro-Hungarian Ambassador, acting dean of the corps. She is the ranking woman in the foreign contingent in point of residence in the capital and personally she is the dominant power in determining the social prestige of all women in the diplomatic corps.

Dr. Phillip P. Wells, librarian of Yale Law school and lecturer in law in the academic department, has resigned to accept an appointment to the legal department of the Forest Bureau of Forestry at Washington.

Ex-Congressman Jefferson M. Levy of New York is credited with having been the most successful of all the lucky men in Wall street in the great bull movement now in progress. He is said to have made between $7,000,000 and $8,000,000.

Mrs. W. E. Morgan of Missouri is the boss of one of the richest sheep farms in that State. To her employés she is known as the "sunbonnet boss," for they are said to like her and work well under her direction. Garbed in riding skirt, coat, hat and boots, she goes down into a mine when necessary or she is on the ground to superintend operations.

The club women of the United States are being asked to unite in a testimonial to Mrs. Lillie Devereaux Blake, a prominent and consistent advocate of woman suffrage for the past thirty-five years. The testimonial is to be in the form of a "bag of gold" and will be presented on Saturday, April 7. The amount of gold to be in the bag is unlimited.

Maine's spokesman in the United States senate, Eugene Hale, with the general consent of his party, is now the leader of the Republican majority. Mr. Hale has never posed as an orator, but never talks to the galleries. He risked the loss of his seat in the Senate by opposing the war with Spain, but nobody doubts that his opposition was conscientious.

When Viscount Aoki, the new Japanese Ambassador, makes his bow at the White House he will appeal strongly to the American lover of romance. The viscountess belongs to an ancient German family and has been in Japan for more than thirty years. She suffered social ostracism in her own country for being married to an alien. Her father was a minor court official at Berlin when the Viscount Aoki was first and under-secretary of the Japanese legation.

Major Sylvester, chief of police of Washington, is required by law to make annual report to Congress showing how efficient his force is. This year, as usual, he gives statistics of arrests, and in this department of his report two lines attract attention. The persons arrested are classified as soldiers, pickpockets, tramps, beggars, characters, saloon-keepers, etc., and it is said that among the list were "the United States Senator" and "Members of Representatives in Congress." Major Sylvester discreetly refuses to divulge the identity of these distinguished lawbreakers.

"Pa."
"Well, Johnny?"
"Is a night watchman a bore?"

FEBRUARY CIRCULATION OF THE TIMES.

The following are the sworn statements of the circulation of The Times for February, 1906:

STATE OF CALIFORNIA, COUNTY OF LOS ANGELES, ss.:
H. G. Otis, General Manager of the Los Angeles Times, being duly sworn, deposes and says that the following is a correct record of the circulation of said newspaper each day in the month of February, 1906.

FEBRUARY, 1906.			
1	45,020	15	
2	45,060	16	
3	45,410	17	
5	45,220	18	
6	45,260	19	
7	45,240	20	
8	45,210	21	
9	45,140	22	
10	45,110	23	
12	45,060	24	
13	45,200	26	
14	45,200	27	
	45,580	28	
Total			

The average circulation for every day of February, 1906, was.....
The average circulation for every day of February, 1905, was.....

Showing an average daily gain over the corresponding month of 1906 of.....

H. G. Otis,
General Manager of the Times.

Subscribed and sworn to before me this 1st day of March, 1906.
T. L. Ch...
Notary Public in and for the County of Los Angeles, State of California.

A. L. Dennis, being duly sworn, says: that he is and has been for seven years superintendent of Circulation of the Los Angeles Times; that the above detailed statement of the circulation for the month of February, 1906, is correct, and shows the actual number of papers printed for each day of the month mentioned.

A. L. Dennis,
Superintendent of Circulation.

Subscribed and sworn to before me this 1st day of March, 1906.
T. L. Ch...
(Seal)
Notary Public in and for the County of Los Angeles, State of California.

S. K. Dolphin, being duly sworn, says: that he is and has been for a year past foreman of the pressroom of the Los Angeles Times; that the above is a true statement of the number of copies of said newspaper printed each day in the month of February, 1906.

S. K. Dolphin,
Foreman of the Pressroom.

Subscribed and sworn to before me this 1st day of March, 1906.
T. L. Ch...
(Seal)
Notary Public in and for the County of Los Angeles, State of California.

WATCHES
ELGIN—WALTHAM
HAMILTON MOVEMENTS
Gold and gold filled cases.
Ladies' solid 14-karat gold watch, Elgin or Waltham movement, winding movement.
Only $15.00
Warranted.
MONTGOMERY BR...
JEWELERS AND DIAMOND MERCHANTS
Spring Street at T...
"Sign of the Big Clock"

You Pay Only Six Dollars
Pick your Piano today
We'll deliver it tomorrow
Fitzgerald's
113 South Spring ...

LOS ANGELES TRUST C...
2nd and Spring Sts.
Paid-Up Capital—One Million Dollars.
$100,000.00 in securities ap... the Board of Bank Comm... have been deposited with ... Treasurer as required by ... qualify this company to act a... tor, guardian, etc.
Our Own Building.

PLAYHOUSES AND PLAYERS.

BURBANK. The Morosco stock company is making a success out of a poor play. It isn't for the present writer to agree with some critics, that Rose's dramatization is a poor one. On the contrary, it is about the best that could be made of a Churchill story, which defy staging as hardened copper defies the fire. "Richard Carvell" as a book is too comprehensive, too widespread in its scenes, too manifold in its characters, too subtle in its suggestions to find adequate depiction on any stage. Nevertheless, taking a few of the leading characters, Rose has woven anew a pretty good melodrama —which is made more than a melodrama by the stock company handling it here this week.

There are a number of surprises in the cast, most unusual character parts being brought forward by a number of actors. One of the most perfect bits of art that the Burbank stage has witnessed is the Goble of Henry Stockbridge—aged, toothless, gaunt, unshaven—and withal cringing, servituous and on occasion revengeful. It's a virtual creation in Stockbridge's hands, though creations before a stock company's audience sometimes go quite unnoticed.

John Burton is to be seen as Lionel Carvel, who in this instance is an old man not at all in the usual mold of Burtonian old men. Desmond is resplendent and resourceful in the title-part—which is heroic to the point of absurdity. Fortunately, the actor takes away some of its crudity by his naturalness, and makes Carvel more a man than Rose doubtless intended. Harry Mestayer looks as though he had stepped from a Watteau canvas, so exquisite is his lordly suit of Eighteenth century blue. Robert Homans does another admirable character study in the Duke of Chartersea—showing that the Homans talents were intended for character, and not for straight "heavy" roles. Joseph de Grasse gives much reality to the quietly villainous Capt. Lewis, and H. J. Ellis is appropriately smart and modest as the youthful John Paul Jones. Leo Cooper is imported for the role of Horace Walpole, a difficult study which he realizes admirably. Willis Marks, though the farthest possible personality from the daintily effeminate Marmaduke Manners, struggles heroically with his mis-assignment.

Blanche Hall is an endeavor to be Dorothy Manners—an endeavor which does not come to fulfillment for the faithful little actress.

It is chiefly a men's play, and the costuming is extraordinarily complete and brilliant. One or two pretty scenes are shown.

BELASCO. The Belasco players are reviving once again their former tremendous success of last year, "Old Heidelberg," by Wilhelm Meyer-Forster. Every one knows "Old Heidelberg," and every one who has lived and loved and been young can never resist the youthful appeal that the simple story makes to the heart. It is good to know that such plays are being written now and then, and that the public is honestly glad to go and see them. The purveyors of modern trash would better sit up and take notice.

Many of last year's actors are still in the cast of "Old Heidelberg," and the performance given last night showed a yet firmer grasp of their respective characters, a more refined and more subtle touch here and there, thus making more evident the atmosphere of sincerity and reality that pervades the play.

Alberance, as Staats Minister Von Asch, Mr. Bernard as Lutz, and Miss Lorraine as Kathie, are all new. Their debut last night was a trying one, as they were under the sharp limelight of comparison with former excellent actors who may be said to have created the roles, and who were all great favorites. However, they stood the ordeal well, living up to the traditions of what was expected of an actor in "Old Heidelberg." Some of Miss Lorraine's comedy touches, indeed, struck one as being even truer to the text than Miss Gardner's—and this is no faint praise.

ORPHEUM. The three Seidoms, possibly who advertise themselves originators of the art plastique, are unusually perfect models in sculpture groups. All the dozen famous carvings that they re-create this week at the Orpheum are vivid with life and the tense spirit of action. One can faintly see the chisel of the carved marble, so perfect is their paint and make-up and the tone of their muscles.

Herrmann, who takes the hereditary title, "Great," returns with an entirely new set of feats in magic—which shows that he is progressive, and liable to continue in improvement.

Beasley and Doreto, in sailor guise, do a stunt in impossible slap-floor gymnastics. There is nothing to the act, but it stirs laughs by its consummate idiocy. The motion pictures this week show Ray Knabenshue as he appeared at Chicago last summer, circling a great tower in the "White City." The views are unusually good.

Lew Sully, a monologist, whose cleverness has been won by his resources, comes up a dry and shop-worn study, from which, by sheer pluck, he manages to pull considerable new fun. Clarence Kolin, eccentric dancer, disports with her graceful steps, though her boorish singing adjunct is a palpable failure as far as music is concerned. Les Auberts, whirlwind dancers, and Galetti's pantomime monkeys complete the bill.

MAJESTIC OPERAHOUSE. Nellie Stewart, who played at the Mason Operahouse the first half of last week, began another engagement there last evening.

Her offering is again "Sweet Nell of Old Drury," which was seen last night by an appreciative audience.

HOTCHKISS. "A Gaiety Girl" does not come near being the success at the Hotchkiss that its management hoped, but the fault is the fault of the play, not of the producers. It contains less real music, and less genuine comedy than "The Runaway Girl," which casts the leading members of the company in less congenial roles.

Robert Pitkin, who is fast denominating himself a comedian of the first water, gets over the difficulty better than anybody else, in his horsey but inimitably funny Dr. Brierly. Willis Bowman West, whose exquisite study of last week was a memorable thing in laughs, plays Judge Lewis Kendall in his own proper personage in the blonde wig and a conventional black silk dress. Were the wig to slip, as it might really see Miss Kendall's own head under it. Maybe it will be Pitkin's hope on.

However all these things may be, the show at least has been made to move the hill on in good shape. The singing is well done in most instances, though why one English soldier should have "Cal." conspicuously stamped on his undress collar is not explained.

Several new people appear, including Miss Nichols, who was last seen here with the Sultan of Sulu, at the Mason Operahouse. She is a welcome addition to Seamans's list. Miss Edith Knox, a pretty girl with a high soprano voice, was welcomed Sunday by a host of friends.

GRAND OPERAHOUSE. "My Wife's Family," a farce which is welcome change to the thrill-deadened clientele of the Grand Operahouse, is made highly entertaining by Appleton and Perry, comedians, joke-makers and character actors generally.

The plot of the piece is nothing more than a hurly-burly sketch of hilarious fun, with the usual number of specialties, interpolations and counter-plots.

Assisting Appleton and Perry is an acceptable company, of good looks and sufficient numbers.

Why Sergeant Disobeyed.

The life of Uncle Sam's naval men is not all dull routine. A young lieutenant of marines was drilling his company in the navy yard the other day. After going through various evolutions they found themselves very near the edge of the channel which runs through the yard. Nevertheless the order "company left" was given. As the order was executed the sergeant at the extreme right of the line discovered that to take the position prescribed would mean his walking off the string piece into the channel. He, therefore, stepped back behind the man next to him in ranks, who occupied a precarious position at the edge of the pier.

"Sergeant!" called the officer in command.

"Yis, sor," replied the sergeant.

"I gave the order 'company left!'" said the officer, with emphasis.

"Yis, sor," said the sergeant, "but I didn't heard the order 'swim,' sor."—[New York Sun.

THE MARK OF GOOD CLOTHES
KNOW US FOR BEST VALUES

NO matter where you are going or where you live, here is the correct clothing for any part of the world. If you come here you will be well dressed for any place.

Or

No matter where you live or where you are going—North, East, South or West—clothes such as we sell, add to your appearance and comfort.

Right methods and good honest merchandise together with energy well directed built up this business. Your money back as cheerfully as it was taken whenever you are not satisfied with your purchase.

Harris & Frank
LEADING CLOTHIERS
337 to 341 S. Spring St.

Special Shoe Department For Men

In our new store we have a special department for selling men's shoes. We carry every kind of wanted footwear from the very finest made down to as low a price as thoroughly reliable footwear can be sold for.

Plenty of competent salesmen to serve you—no unnecessary delay.

We are sole agents for the famous Nettleton shoes—$5, $6 and $7.

Mail orders carefully filled. Send for Self-measurement blanks.

C. M. STAUB SHOE CO.
Broadway, Cor. Third

LILY CREAM

It's best to give the children a milk of uniform purity and richness. Lily Cream is uniformly the PUREST and BEST. Good grocers have it.

PACIFIC CREAMERY CO.,
Los Angeles, Cal.

J. W. Robinson Company
BOSTON DRY GOODS STORE
235-237-239 SOUTH BROADWAY

Skinner Satin Lining, $1.50 a yard—same as everywhere else.

But there is no such a variety of shades in any other Southern California store.

$1.50 Poplinettes 75c

Practically six thousand yards of pure silk-and-wool Poplinettes go on sale this morning at 75c a yard—just half the price we've been getting all season.

Naturally you wonder how it happens.

We took the mill's entire stock after the season's orders had been filled.

Though the quantity is enormous, and every popular shade as well as black and white is here, the immense popularity of the goods insures furious selling until the lot is exhausted—so don't postpone your coming an hour longer than is absolutely necessary.

Embroidered linen waist patterns are plentiful enough at THIS store.
(Embroidery Department, Right Aisle of Main Store.)

Art Goods Many things a Third to a Half Underprice

With such values as these it's no wonder this Art Department is a busy place:

AT $2 INSTEAD OF $3.50—18x54-inch Battenberg dresser scarfs—cloth linen centers and allover designs — hand-made goods of exceptional excellence and beauty—$3.50 values at $2.

AT $2 INSTEAD OF $3—19x27-inch photogravures—variety of well-chosen subjects, such as the "Horse Fair," "Arab and His Steed," the "Simplon Pass," etc.; also various landscapes, fancy heads and figures—in three-inch weathered oak frame.

AT 75c INSTEAD OF $1—9x18-inch pictures—prettily tinted woodland scenes appropriately framed in dull green and gold, which blend perfectly with the colors in the pictures.

WORK BASKETS AT HALF—Folding work baskets, covered with pretty cretonnes and lined in contrasting colorings—have three pockets, needle book and pin cushion. Although only an occasional one shows any effects of having been handled we cut the price in half on all of them. Three grades—50c, 75c and $1.00.

Embroidery lessons Free to all who buy the Art materials here. Hours of instruction 9 to 11 and 2 to 4 on Fridays only.
(Third Floor.)

Old Bleach Linens — Coulter Dry Goods Co — Ostermoor Mattresses

Our Fourth Floor Cafe is just as perfect as we know how to make it. Are you one of its patrons?

Preferred Silks Reduced

Silks at less than prevailing prices, just when your need of them's greatest.

Fancy Silks at 75c; selected from present spring stocks—the fastest-selling numbers—poplins, louisines, taffetas, etc., in checks, stripes and neat figures; made expressly for gowns. Practically every color; actual $1, $1.25 and $1.50 silks, now 75c.

$1.25 Taffeta, 95c—A splendid deep black 27-inch taffeta for drop skirts or gowns.

$1.75 Peau de Cygne, $1.50—A soft finish, deep rich black silk, much sought for in making coats or handsome gowns; yard wide.

$1.25 Taffeta, $1—For linings and drop skirts we've nothing superior. 35 inches wide.

Skinner's Black Taffetas for Mourning Gowns. The only dull finish taffeta in the market suitable for mourning costumes; pure dye, fully guaranteed. 36-inch width, $1; 42-inch width, $1.50.

New Skirts
Of Inimitable Style

If you were to consult the high-priced specialty tailors you would soon know how costly the new things in skirts are. We offer you the advantage of their originality at our moderate prices.

At $6.50 Smart circular gored skirts in mixed grays, checked mohairs in tan and white or green and white, with wide-open pleats.

At $7.50 Excellent gray striped circular cloth skirts with inverted pleats front and back, finished with bias folds around bottom. Very attractive plaid gored skirts, with clusters of pleats inserted around bottom, producing flare flounce effect.

Embroidered Robes

A word of the vast stocks bought by us in anticipation of an unusually busy season's selling.

Washable robes in fine white muslin and linen, richly embroidered, $7.50 and higher. Of batiste, with solid or Anglais embroidery and shirring, full flounces, in white, pink, green, heliotrope, blue and pongee, $16.50 and higher.

Extremely rich net robes in all shades, some with ribbousine trimming, flounces edged with accordeon pleated net and ribbon, making an unusually rich, soft effect; pompadour nets in elaborate floral designs, for evening gowns; figured nets, trimmed in Valenciennes lace and insertion, up to $75.

French Hand-embroidered Waist Patterns
$4.75 to $27.50

It's difficult to conceive how more beautiful creations can be made than these dainty and highly attractive sheer linen patterns, painstakingly hand-embroidered in scroll work and dozens of other designs; embellished with handsome lace medallions and fine Valenciennes laces. Prices remarkably low; some of the handsomest cost only $4.75; the most elaborate up to $27.50 each.

Coulter Dry Goods Co.
South Broadway, South Hill St., Between 2nd and 3rd

SPECIAL SALE
CARBONS
(REPRODUCTIONS OF THE OLD MASTERS)
FOR ONE WEEK Commencing Monday, March 5th.
HOWLAND & CO. 510 S. Broadway Phones 211

Keep Your Kitchen Clean

Do away with half the kitchen work and kitchen dirt by using a Classic Gas Range. Cheaper, cleaner, better cooking. Come and be shown.

Cass & Smurr Stove Co., 314-316 S. Spring St.

WM. ROGERS
New French Gray Silverware
Special for this Week

Teaspoons, set of 6.....75c ($1.30 value.)
Tablespoons, set of 6....$1.50 ($2.60 value.)
Dinner forks, set of 6....$1.50 ($2.60 value.)

H. F. VOLLMER & CO.'S
New China Store
513-515 S. Broadway
Next to Examiner Building

H. JEVNE CO.

JEVNE'S MOCHA AND JAVA

Are you satisfied with the coffee you had this morning? Couldn't it have been a little richer, more delicately aromatic and more finely flavored?

To enjoy to the full your morning cup, we suggest that you try our Mocha and Java. It has that extra care in selection, roasting and blending which results in a coffee a little nearer perfection than any other.

A trial pound furnishes the truth.
Remember coffee goodness is a Jevne feature.
Our new catalogue—just published—is free for the asking.

SMOKE JEVNE'S FINE CIGARS
208-210 S. SPRING ST.—WILCOX BUILDING

WE SELL Bishop's Rubidoux chocolates. Fancy boxes in all sizes selling at 25c and up. These chocolates have gained a national reputation for purity and excellence.
You're always sure of getting them fresh when you buy here, for we order often—just enough to supply the demand. Phone or mail orders filled.

Off Vaughn Drug Co
352 SOUTH SPRING—Cor. FOURTH
S. F. Bothwell, Pres. H. M. Newlon, Sec.

Men's Oxford in Gun Metal, Calf, Johnson & Murphy, Makers. Price $5.

Wetherby-Kayser Shoe Co.
215 South Broadway

Walk-Overs

When Walk-Overs go on, Troubles go off

The World's Best $3.50 and $4.00 SHOES For Men and Women

WALK-OVER STORES

111 South Spring St.
Cor. 4th & Spring St.

F. F. WRIGHT & SONS, Props.
J. F. HUGHES, Manager

San Francisco Store
924 Market St.

Comforting Coffee
Our Mocha and Java 40c Per Pound

We are sure you cannot buy better coffee anywhere. We are equally sure you cannot buy as good at very many stores. We roast it and grind it every day. Try it, and get coffee satisfaction.

WE ARE RELIABLE GROCERS.

Either Phone 950 Carr & Stephens INC.
621-623 SOUTH BROADWAY

LUSCIOUS PINEAPPLES

Those celebrated "improved Sugarloaf" Pineapples." Have that tender, fine-grained flesh of sugary sweetness and spicy flavor, that gives the palate a perfect delight.

LUDWIG & MATTHEWS
BOTH PHONES 550 133-135 SO. MAIN ST.

Mr. C. E. Lindenstadt
Former manager of
Natick Tailors now with
Buffalo Woolen Co.
242 South Spring St.

You may look respectable, but you certainly do not feel so if your teeth and mouth are suffering for want of

SOZODONT

Liquid, Powder or Paste.

DR. N. C. HERON CO'S Pure Eucalyptus Remedies are now for sale at all Sun Drug Stores—nothing sold in bulk.

BEN BLOSSOM BOOMS SHOW.

Pasadena Horse Exhibit Is Aided by True Sport.

Daughter Entered to Ride in Saddle Event.

Boxes in Great Demand by Society's Leaders.

When it is said that Benjamin Blossom of Pasadena is a "true sport," the highest tribute is paid to the enthusiasm which he has shown in connection with the horse show that is to take place at Tournament Park on the afternoons of Thursday, Friday and Saturday.

Benjamin Blossom and daughter, prominent figures in the coming Horse Show.

Unfortunately the term "true sport" has been misused. In this case be it distinctly understood that it is a term of admiration and respect.

Mr. Blossom, after visiting Southern California, has seen fit to make Pasadena his home. He has done so because he likes the people, he likes the climate, he likes the opportunities for living the life that is worth while. Though termed a retired capitalist, he is still actively engaged in business and burns the midnight oil along with good cigars. However, his vocation for the next few days will be horses—saddle horses—with night dreams of awards, appointments and blue ribbons.

Were the enthusiastic loyalty of this "true sport" to wane it could not be for long, because his daughter, Miss Rowena Blossom, has so much of the self-same spirit that he would be called back from any lethargy.

Miss Blossom was seen yesterday by a Times reporter and bubbled with enthusiasm over the horse show.

DAUGHTER WILL AID.

"Yes, I am going to do all that I can to make the horse show the success that it should be. I think it is the prettiest outdoor sport in the world and I only wish that I might ride three horses at once. I am going to do my best on one, 'Zunie,' my favorite, which took the first prize in the ladies' class last year, and third in the class for men. 'Zunie' is a dear, and I do hope that fortune will smile on such a faithful animal. Do you know, I believe Zunie knows competition, and perhaps that is not strange, for a show ring is certainly different from a country highway.

"What will I wear? It seems awfully funny for a man to ask me what I will wear, but if you must know, I will wear a dark iron-gray habit, and in the three classes in which I will drive I will wear either plain gray or dark red—the simplest of tailor suits; I don't know which I will wear; I may wear a different suit each day."

No wonder the attractive horsewoman thought it strange to have the question asked by a man, the man thought so himself, but finally was able to discover the fact that the suits in question were made by Muller of New York and are up to date in every respect.

There are two classes in which Mr. Blossom has made five entries. One of them is the saddle class for ladies. This face being known, the Times man, apropos of Miss Blossom's remark, rather wondered if Miss Blossom would attempt to ride five horses at once, but he was enlightened on the subject, Miss Blossom stating that Miss Mary Wheeler, her sister; Miss Stella Wheeler and Miss Lucile Bacon, all of New York and now sojourning at the Raymond, and Miss Jones of San Gabriel will ride the four horses with Miss Blossom. Miss Blossom will ride Zunie. The four other horses entered in this class are Queen, Naco, Mojave and Bob. Bob, by the way, also will be ridden in other classes by Mr. Blossom. This horse took first prize last year in the gentlemen's saddle class, and third prize in the class for ladies.

"Do you know, I think it would be much nicer if we could have a horse show without it being necessary (with emphasis on the necessary) for all of the exhibitors to be interviewed and you can just say for me that I think a horse show is fine, and that I am going to do my best," said Miss Blossom. And she said it as if she meant it.

PRAISED BY DIRECTORS.

Mr. Blossom was found in his den and voiced the same sentiments as those expressed by his daughter, only he began at the end and stopped there.

But Mr. Blossom has friends and his friends say that he is a prince of a fellow. "In fact," as one of the horse-show directors expressed it, "I do not know what we would do without Blossom. If everybody would enter into the spirit of things the way he does, we would have Madison Square veiled in obscurity."

Mr. Blossom, besides being a lover of horses, is a member of the New York Yacht Club and has sailed his own wave cutter. He was, for nine years, a marksman of the Twenty-third Regiment of Brooklyn, wherein he wore the chevrons of a sergeant, and is today one of the best rifle shots in the Pasadena's local rifle club. He has intentions of getting in on the duck season next year and is said to be a good handler or manipulator of the shotgun.

But when it comes to recreation and a lover of saddle horses and dogs. He made a specialty of English bulldogs at the dog show and clipped most of the honors. He will make a specialty of saddle horses in the horse show and will undoubtedly land a few coupons there. When Mr. Blossom wants an English bulldog, he goes to England for it. When he took a fancy to Kentucky thoroughbreds, he visited Kentucky and the result of his visit will be seen at Tournament Park this week.

BOXES IN DEMAND.

No surer evidence could be given that the horse show will exclusively engage the attention of Pasadena's Four Hundred, than the fact that there is absolutely nothing in the way of social functions scheduled for the last three days of this week other than a few smart dinners which are purely incidental to the equine exhibition itself.

The boxes have been in great demand by members of the swagger set and the visiting elite of many cities, and there will be the usual display of chic frocks and stunning costumes many of which have been made with a view to this event.

The character of smart dressing naturally does not follow the line of that which is considered par excellence at eastern horse shows for obvious reasons, but the boxes present no less attractive an appearance with the demi-afternoon costumes and summery attire of their occupants than do the stalls at similar shows in New York and Chicago.

SOCIETY COLOR CHANGES.

Last year in gowns and parasols and dress accessories red was the favorite hue; this season with a change of fashion everything will run to violets and lilacs, royal purples and heliotrope.

Among those of the Four Hundred who have secured conspicuous boxes and who will fill them daily with friends are J. S. Cravens, Fred Elmer Wilcox, John B. Miller, E. H. Groenendyke, G. G. Guyer, Col. G. G. Green, Harry Gary, Charles Burton Scoville, Charles D. Callery, Freeman Ford, Robert I. Rogers, F. C. Bolt, Lloyd Macy, Benjamin Blossom, H. H. Sinclair, Walter Raymond, W. R. Staats, Dr. T. S. Updegraff, A. S. Hoyt, M. T. Kendall, E. R. Kellam, Thaddeus Lowe, Lawrence Newman, William C. Burns, C. D. Daggett, Henry Newby, and dozens of others.

M. H. Tichnor of Chicago, from Hotel Green, has secured for his party one of the best of boxes. Fred Bixby of Long Beach has another. Milo Potter W. Jarvis Barlow, E. T. Earl from Los Angeles, have fine positions. D. M. Linnard and John D. Lang from The Maryland have choice locations.

Mrs. Frances B. Swan who is entertaining eastern friends has a box well located. J. H. Holmes, Adolphus Busch and John Lambert have enviable positions and nearly every desirable box has been spoken for.

Among the women who will drive or ride in the horse show are Mrs. John S. Cravens, Mrs. Albert Burrage of Redlands, Mrs. Edward H. Groenendyke, Miss Irma Zier, Miss Rowena Blossom, Miss F. R. Dwight, Miss May Newton, Mrs. A. C. Dietz of Oakland, Mrs. Pierre Letchworth, Miss Carrie Carmack, Miss Elizabeth Bixby, Miss Katherine Bixby, Mrs. O. B. Fuller, Castle Craig and several more. Masters Junior Scoville and Emmet Lowe will make their debut in horse show circles with pony tandems.

The Canny Scot.

Here is a good story of Andrew Kirkaldy, the well-known golfer. Lord Dudley learned most of the game from Andrew, and a few years since he had a gathering of all the best professional players at his private residence. An entertaining incident happened in connection with this competition. There was in the morning a light sprinkling of snow on the ground, and putting was accordingly very difficult, as the ball in its travel across the green gathered snow as it went. "Andra" was competing, and his brother professionals noted with dismay that his ball retained its original shape, gathered no snow, and found the tin with a facility which they were powerless to emulate. The ingenious and far-seeing Scot, before starting out, had anointed his caddie's head liberally with oil, and at every tee he made the boy give the ball a rub through his hair, thus making the snow powerless

SHRINERS' CLUB.

Permanent Organization Formed of Both Resident and Visiting Members for Mutual Interest.

The Visiting Shriners' Club of Los Angeles was formed into a permanent organization last night at a meeting held in Blanchard Hall, when the following officers were elected:

President, Charles Hathaway; vice-president, H. D. Underwood; treasurer, A. W. Crawford; secretary, John T. Drewett. These officers with the following gentlemen constitute the board of directors: P. W. Weidner, S. Morris, A. S. Rowins, J. Kranz, C. C. Adams, W. W. Chadwick, W. J. Klein, O. F. Crockett, J. A. LeSeur.

All Shriners in good standing anywhere in the United States are eligible to membership in the club, and no two of the above thirteen officers are chosen from the same shrine. A committee was appointed to secure permanent quarters, and will report at a meeting to be held in Blanchard Hall on next Monday night. Primarily the club was suggested as an aid in the entertainment of the Shriners, who will meet here in May, but it has now been put into permanent form.

GAME IN BIG HOTEL.

State Deputy Finds Ducks, Quail and Trout, and Manager Must Now Go to Court.

There was a display of unusual consternation in the kitchen of the Hotel Alexandria last evening when Deputy State Commissioner H. J. Pritchard descended on a consignment of wild game and ordered Manager F. J. Whitmore to appear before Justice Rose this morning.

Information had been furnished the authorities that all was not right with the commissary department of the new hostelry, and the deputy last night walked boldly into the kitchen with blood in his eye.

The first objects which attracted his attention were ducks which had not been completely dressed, and these he tucked under his arm, at the same time requesting the steward to bring forth the balance of the fowls.

After considerable hesitancy and much stammering, employés managed to present to the open arms of the official thirteen ducks, fifteen quail, and forty-six mountain trout.

The officer was armed with a search warrant and had about completed his still hunt for wild game when Manager Whitmore walked in upon him and demanded an explanation. The usual courtesies of such an occasion were exchanged, and after cautioning the hotel manager to appear in court, the officer and game disappeared into the night.

Sentence Sermons.

He who shuts the door of heaven on another shuts himself out.

The most heavenly virtues come out of the most homely occasions.

The only thing that makes any work sacred is the way that it is done.

Civilization will be synonymous with salvation when it has cured sin.

The tight fisted child often finds that he has a loose hold on his Father.

The devil has no more effective weapon than the Christian's rusty sword.—[Chicago Tribune.

TELLS BY THEIR SLEEP

"I can tell by my little ones' sleep when a cold is coming on" said a mother when speaking of the advance symptoms of colds in children. "They toss about, are restless, their breathing is heavy and there are symptoms of night sweats. The next morning I start with Scott's Emulsion. The chances are that in a day or two they are all over it. Their rest is again peaceful and the breathing normal."

Here's a suggestion for all mothers. Scott's Emulsion always has been almost magical in its action when used as the ounce of prevention. Nothing seems to overcome child weakness quite so effectively and quickly as Scott's Emulsion.

SCOTT & BOWNE, 409 Pearl St., New York.

THE LAXATIVE OF KNOWN QUALITY

There are two classes of remedies: those of known quality and which are permanently beneficial in effect, acting gently, in harmony with nature, when nature needs assistance; and another class, composed of preparations of unknown, uncertain and inferior character, acting temporarily, but injuriously, as a result of forcing the natural functions unnecessarily. One of the most exceptional of the remedies of known quality and excellence is the ever pleasant Syrup of Figs, manufactured by the California Fig Syrup Co., which represents the active principles of plants, known to act most beneficially, in a pleasant syrup, in which the wholesome Californian blue figs are used to contribute their rich, yet delicate, fruity flavor. It is the remedy of all remedies to sweeten and refresh and cleanse the system gently and naturally, and to assist one in overcoming constipation and the many ills resulting therefrom. Its active principles and quality are known to physicians generally, and the remedy has therefore met with their approval, as well as with the favor of many millions of well informed persons who know of their own personal knowledge and from actual experience that it is a most excellent laxative remedy. We do not claim that it will cure all manner of ills, but recommend it for what it really represents, a laxative remedy of known quality and excellence, containing nothing of an objectionable or injurious character.

There are two classes of purchasers: those who are informed as to the quality of what they buy and the reasons for the excellence of articles of exceptional merit, and who do not lack courage to go elsewhere when a dealer offers an imitation of any well known article; but, unfortunately, there are some people who do not know, and who allow themselves to be imposed upon. They cannot expect its beneficial effects if they do not get the genuine remedy.

To the credit of the druggists of the United States be it said that nearly all of them value their reputation for professional integrity and the good will of their customers too highly to offer imitations of the

Genuine—Syrup of Figs

manufactured by the California Fig Syrup Co., and in order to buy the genuine article and to get its beneficial effects, one has only to note, when purchasing, the full name of the Company—California Fig Syrup Co.—plainly printed on the front of every package. Price, 50c per bottle. One size only.

Big Piano Merger Sale

A Sensational Success

The sacrifice of the *Metropolitan Music Co.'s* stock of *high-grade pianos* goes merrily on. From *eight to twelve* of these instruments are being sold each day. This means a quick clean up of the pianos on hand.

Buy your piano *early this week*, before the opportunity to save from *one-third to one-half on the piano* selected is gone.

We are selling these *pianos on easy payments* at from *thirty to sixty per cent. of their cash value.*

Save from $100 *to* $250 *by buying now.*

It pays to deal with the big house.

The Wiley B. Allen Co.

324 West Fifth Street

E. T. SLATTERY CO.

185 TREMONT STREET, BOSTON, MASS.

Of Boston, Newport, and Palm Beach, Announce Their

Spring Opening

—OF—

IMPORTED GOWNS, WRAPS, TAILORED SUITS, WAISTS, BELTS AND NECKWEAR

—AT—

The Green Hotel, Pasadena,
Wednesday, Thursday, Friday and Saturday, March 7th, 8th, 9th and 10th.

The New Alexandria,
LOS ANGELES,
Monday, Tuesday and Wednesday, March 12th, 13th and 14th.

FINE HAIR ADDS BEAUTY

If your hair is thin and hard to arrange in pretty fashion, a switch or Jane will assist you in accomplishing an artistic coiffure.

All our hair goods are made from first quality human hair, selected especially for us. Largest stock on this coast.

Switches, $1.00 to $5.00.
Janes from $2.50 up.
Mail orders our specialty.

WEAVER-JACKSON HAIR CO.
443 So. Broadway

PIANOS
FOR RENT
$4.00 A MONTH
Bartlett Music Co.
Opp. City Hall

The "TURNER" Shoe For Men

T. K. Baker
330 SOUTH SPRING STREET

Auctions.

Auction
MORTGAGE SALE
Wednesday, Mar. 7, 10 a.m.
730 S. Spring St.

Large lot of furniture and carpets sold under mortgage, consisting of one upright piano, oak bedroom suits, oak dressers and commodes, chiffoniers, two drop head sewing machine, enameled iron beds, wardrobe couches, mirror front folding beds, rockers and chairs, cabinet beds, oak stands, springs, mattresses and bedding, dishes, refrigerator, extension tables, dining chairs, upholstered parlor pieces, chamber sets, fine oak bookcase, hall tree, drop head sewing machine, wardrobe, ladies' desks, oak sideboard, lace curtains, portieres, mission bedroom suite, pictures, one square piano, kitchen cabinets and safes, carpets and rugs squares, gas ranges, cook stoves, combination kitchen tables, large oil range, utensils, etc. Above will positively be sold on this date without reserve.

RHOADES, REED & RHOADES, Auctioneers.
Both phones 1250.

AUCTION

The great sale of high-grade Japanese Art Goods will continue today at 10:30 a.m., 2 and 7:30 p.m., at 311 South Spring.

Above stock comprises rare hand-carved teakwood chairs, tables and divans, exquisite bronze and chinese brass goods, hand-embroidered silk kimonos, table covers and screens, Cloisonne and Satsuma ware, carved ivory, hand-painted tea and chocolate sets, fancy China, etc. All of which will be sold to the highest bidder. Great bargains can be obtained at these sales.

C. M. STEVENS,
Auctioneer.

Auction
Tuesday, March 6th
At 10 o'clock a. m.
747 S. Spring Street

Polished oak, mahogany and mission rockers and chairs, mahogany quartered oak rockers, large mission oak buffet, mission and birch tables, chiffoniers, oak bookcase, combination bookcase and desk, upholstered parlor pieces, oak and walnut bedroom suits, mission and walnut beds, with canopies, parlor billiard table, Tivoli table, couches, mahogany hat racks with mirrors, etc., etc.

Mr. Reichenbach is closing out this entire stock to handle antiques exclusively, and will positively sell to the highest bidder without reserve. He will also offer at this sale a fine lot of antique mahogany furniture.

RHOADES, REED & RHOADES, Auctioneers.

Home 1492 Main 210
C. R. NEVIN
General Auctioneer
502-3 Bradbury Building
If you have anything to sell at auction will pay you to see us.

Grand Auction Sale
of Japanese goods daily at 2 p.m. and 7:30 p.m.
THOS. F. CONNOR, Auctioneer.
THE YAMATO STORE NO. 2
352 South Broadway.

C. M. STEVENS
Furniture and General
AUCTIONEER
Will pay cash for furniture
Office 208 TAJO BUILDING
Phone: Home 1053; Sunset Main 1053

Thos. B. Clark
AUCTIONEER
133 South Broadway
Red 2272 Home 1

Rhoades, Reed & Rhoades
REAL ESTATE, LIVE STOCK AND GENERAL AUCTIONEERS.
Guaranteed estimates on Household Furniture or bought outright for cash.
Salesroom 730 S. Spring st. Both phones 1250.

A Skin of Beauty is a Joy Forever

DR. T. FELIX GOURAUD'S ORIENTAL CREAM OR MAGICAL BEAUTIFIER

'Gouraud's Cream' is the most harmless of all skin preparations. For sale by all druggists and Fancy Goods Dealers in the United States, Canada and Europe.

FERD. T. HOPKINS, Prop., 37 Great Jones St., New York.

PARMELEE
SPECIAL BARGAINS IN
Cottage Dinner Sets
232-234 S. Spring St.

Patent Medicines at Boston prices
Roeder's Pharmacy

TURNER RESIGNS

(Continued from First Page.)

discrepancy myself, I wanted the matter given the most careful investigation. This the officers of the bank naturally promised to do, and I resigned pending the result of the final accounting.

"At the same time I reported the matter to my father for the first time and he immediately gave the bank a deed in trust for four times the amount involved.

"One thing is certain, that not one cent of the bank's money ever stuck to my fingers. Not only am I not that kind of man, but I do not nor never have needed any of the money of the bank.

"I have lived at all times within my income. I do not gamble, play the races or speculate in stocks. All the money I have spent is my own. My father has extensive interests here which, since his retirement from active life, I am managing. I have interests in a more modest way of my own. Any insinuation that I took any of the money of the bank for my own uses is absurd and ridiculous. To me it is inconceivable that I cannot credit any one with ever having made such a statement.

"To be sure, this matter led to my resignation from the bank. I have never bade any bones of that. For my part I felt that it would not be pleasant to remain in the place in an official capacity with the correctness of the accounts in question, and no one else would in the same position. I visit the bank daily to watch the progress of the work, and I cannot understand how or why the bank can make any statement which would reflect of my honesty and integrity, for the accounting is by no means complete as yet, and until that work is finished no one, in justice, could say anything about the matter with any degree of brevity.

"And when the checking is complete the mistake will have been found, and that practically is all there is to say about it.

"How did it occur? I cannot say; if I could I would have it straightened up tomorrow. There are a dozen different ways in which such an error might occur, as any one familiar with banking will readily appreciate, and that, too, without reflecting in any manner on the integrity of the individual responsible.

"I am now devoting all my time to the estate and the management of the affairs of my father, and expect to continue along those lines, as we have become considerably interested in Los Angeles realty."

"I have gone over the whole thing carefully, and have satisfied myself of that I was sure of in the first place, that my son, while he may be responsible for an error of a clerical sort, is entirely blameless in any other way."

Old George Turner, the father, last night, when interviewed at his residence, No. 1155 West Thirty-eighth street. "As for his taking any of the money for his own uses, that is absurd. He has all that one boy can spend, and he can have as much more for the asking, and he knows it. He has lived at home until marrying recently, and no one living is in a better position than I to know that what money he has spent is his own. How absurd!"

TURNER'S CAREER.

YOUNG MAN'S RAPID RISE.

George N. Turner is one of the best-known of the younger business men of Los Angeles. At the University of Southern California, which he attended several years, he was a general favorite. As a member of the glee club of the Methodist college, he came prominently before the musical world. He was a member of the Sigma Chi fraternity.

After leaving college, Turner went at once into the banking business. His personality won for him a host of friends. He gathered a clientele of business friends that became a valuable asset.

The first years of banking represented some of the hardest drudgery. He applied strictly to business and rose rapidly from a place of obscurity. He came to be trusted, his employers said, of the business world of this city was ready to vouch for his integrity.

IN SOCIETY, CHURCH, BANK.

Society claimed George Turner as one of her idols. Handsome and debonair, he was a favorite of the select upper set. His address was perfect and the young man was considered by fond mammas as "the best catch on the market."

As a member of the best society, Turner was compelled to spend much money. Even his salary, which was more that received by most young men of his age, was not sufficient to meet the pressure of $15 bouquets of La France roses, and even larger florists' bills.

Automobile parties became the rage, and Turner was one of the most enthusiastic autoists. He used a chauffeur always, and traveled in state. Almost every evening in the week he was to be given in his honor.

As a member of the Official Board of the University M.E. Church, he became well known to Methodism. He was elected to the highest office of the Epworth League of Los Angeles, and after serving for a year successfully, became the president, of the Epworth League of the University Methodist Church. His labors as usher made the young Turner a well-known member of the congregation.

His first position of trust came when he was elected assistant cashier of the Union Bank of Savings. He was probably one of the youngest men in the city occupying such an important position. The choice was unanimous and the officials of the bank congratulated themselves.

MARRIES A BEAUTY.

Soon after his election as an officer of the Union Bank of Savings, the engagement of Turner to Miss Clara Gar-, daughter of Mr. and Mrs. Isaac Gar-butt, of No. 2656 Hoover street, was announced. On November 11, the two were united by one of the prettiest weddings ever held in the University Methodist Church.

The bride was one of the most popular co-eds of the University of Southern California, and was a member of the Alpha Rho Sorority. She is beautiful and talented and the courtship ardent on the part of the bank officer. The young woman was circled around the city in one of the best automobiles that money could buy, and it is said she was often the recipient of handsome bouquets which ran from $15 to $25 each.

The wedding was elaborate. The church was a bower of beauty. Money was not spared in the decorations and the community was invited to the swell affair. The best young people of the city attended and there was a party of pretty bridesmaids. Rev. E. A. Sumas performed the ceremony.

The happy groom showered presents upon his lovely bride. He gave her a costly baby grand piano, and after the wedding took her to New York, Buffalo, Niagara Falls, Chicago, Philadelphia, Baltimore and Boston, remaining away for more than a month. The bank granted Turner a leave of absence because of his valued services.

Upon returning from his honeymoon the young man at once resumed his position of trust. There was no thought of trouble.

SLATED TO GO HIGHER.

The name of George Turner became well known in the business world because of his connection with the Main-street bank. He was slated for higher of the institution when a pro-

TURNER RESIGNS

(Continued from First Page.)

discrepancy myself, I wanted the matter given the most careful investigation. This the officers of the bank naturally promised to do, and I resigned pending the result of the final accounting.

"At the same time I reported the matter to my father for the first time, and he immediately gave the bank a deed in trust for four times the amount involved.

"One thing is certain, that not one cent of the bank's money ever stuck in my fingers. Not only am I not that kind of man, but I do not nor never have needed any of the money of the bank.

"I have lived at all times within my means. I do not gamble, play the races or speculate in stocks. All the money I have spent is my own. My father has extensive interests here, which since his retirement from active work, I am managing. I have interests of my own. I am modest way of my own. Any insinuation that I took any of the money of the bank for my own uses is slanderous and ridiculous. To me it is so unbelievable that I cannot credit any one with ever having made such a statement.

"To be sure, this matter led to my resignation from the bank. I have never made any bones of that. For my part I felt that it would not be pleasant to remain in the place in an official capacity with the correctness of the accounts in question, and no one else would in the same position. I left the bank daily to watch the progress of the work, and I cannot understand how or why the bank can make any statement which would reflect of my honesty and integrity, for my accounting is by no means complete as yet, and until that work is finished no one, in justice, could say anything about the matter with any degree of accuracy.

"And when the checking is complete no mistake will have been found, and not practically is all there is to say about it.

"How did it occur? I cannot say; if I could I would have it straightened out tomorrow. There are a dozen different ways in which such an error might occur, as any one familiar with banking will readily appreciate, and I, too, without reflecting in any manner on the integrity of the individual responsible.

"I am now devoting all my time to real estate and the management of the affairs of my father, and expect to continue along those lines, as we have become considerably interested in Los Angeles realty."

"I have gone over the whole thing carefully, and have satisfied myself of what I was sure of in the first place, that my son, while he may be responsible for an error of a clerical sort, is entirely blameless in any other way," said George Turner, the father, last night, when interviewed at his residence, No. 1155 West Thirty-eighth street. "As for his taking any of the money for his own uses, that is absurd, for he has all that one boy can spend, and he can have as much more for the asking and he knows it. He has lived at home until marrying recently, and as we live is in a better position than I to know that what money he has spent is his own. How absurd!"

TURNER'S CAREER.

YOUNG MAN'S RAPID RISE.

George N. Turner is one of the best-known of the younger business men of Los Angeles. At the University of Southern California, which he attended for several years, he was a general favorite. As a member of the glee club of the Methodist college, he came prominently before the musical world. He was a member of the Sigma Chi fraternity.

After leaving college, Turner went at once into the banking business. His popularity won for him a host of friends. He gathered a clientele of friends that became a valuable one.

Eight years of banking represented a term of the hardest drudgery. He stuck strictly to business and rose rapidly from a place of obscurity. He came to be trusted, his employers said, and the business world of this city was ready to vouch for his integrity.

IN SOCIETY, CHURCH, BANK.

Society claimed George Turner as one of her idols. Handsome and debonair, he was a favorite of the select upper set. His address was perfect and the young man was considered by fond mothers as "the best catch on the market."

As a member of the best society, Turner was compelled to spend much money. Even his salary, which was one that received by most young men of his age, was not sufficient to meet the pressure of $15 bouquets of Prince roses, and even larger florists' bills.

Automobile parties became the rage, and Turner was one of the most enthusiastic autoists. He used a chauffeur always, and traveled in state. Almost every evening in the week he was seen on an auto trip, and affairs galore were given in his honor.

As a member of the Official Board of the University M.E. Church, he became well known to Methodism. He was elected to the highest office of the Epworth League of Los Angeles, and after serving for a year successfully, became the president of the Epworth League of the University Methodist Church. His labors as usher made young Turner a well-known member of the congregation.

His first position of trust came when he was elected assistant cashier of the Union Bank of Savings. He was then one of the youngest men in any city occupying such an important position. The choice was unanimous and the officials of the bank congratulated themselves.

MARRIES A BEAUTY.

Soon after his election as an officer of the Union Bank of Savings, the engagement of Turner to Miss Clara Garrison, daughter of Mr. and Mrs. Isaac Garrison, of No. 2656 Hoover street, was announced. On November 11, the two were united by one of the prettiest weddings ever held in the University Methodist Church.

The bride was one of the most popular co-eds of the University of Southern California, and was a member of the Alpha Rho Sorority. She is beautiful and talented and the courtship was watched on the part of the bank with interest. The young woman was circled around the city in one of the finest automobiles that money could buy, and it is said she was often the recipient of handsome bouquets which cost $15 to $25 each.

The wedding was elaborate. The church was a bower of beauty. Money was no object in the decorations and the entire community was invited to the swell affair. The best young people of the city attended and there was a host of pretty bridesmaids. Rev. E. A. Bell performed the ceremony.

The happy groom showered presents upon his lovely bride. He gave a costly baby grand piano, and on the wedding took her to New York, Buffalo, Niagara Falls, Chicago, Baltimore and Boston.

Breaking away for more than a month the bank granted Turner a leave of absence because of his valued services.

Returning from his honeymoon trip, the young man at once resumed his position of trust. There was no thought of his ever leaving.

ELEVATED TO GO HIGHER.

The name of George Turner became well known in the business world because of his connection with the Union bank. He was slated for president of the institution when a proposed changed altered the plans of the directors.

The Union Bank of Savings and the German-American Bank consolidated under the name of the latter institution, and Turner was given the position of assistant cashier. It is doubtful if Turner ever occupied this place of trust. His name appears on the announcements after the change was made, and on its stationery he is named as assistant cashier of the German-American Savings Bank, but his place is occupied by another.

The position given Turner by the German-American Bank officials was considered a promotion from the place occupied by him in the Union Bank of Savings.

COLDS CURED IN ONE DAY

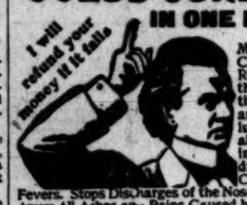

Munyon's Cold Cure Relieves the head throat and lungs almost immediately. Checks Fevers. Stops Discharges of the Nose. Takes Away All Aches and Pains Caused by Colds. It cures Grip and obstinate Coughs and prevents Pneumonia. Sold by all Druggists, 25c. MUNYON.

LOSEE QUITS AT LONG BEACH.

DRAMATIC SCENE ATTENDS GOING OF ACCUSED TRUSTEE.

Man Blamed With Mayor Eno in Graft Connection Asks to Be Relieved from Cares, Certain That Time Will Furnish Vindication of All His Acts.

[SPECIAL CORRESPONDENCE OF THE TIMES.]

LONG BEACH, March 5.—There was an affecting and dramatic scene at the meeting of the City Trustees this afternoon, when the resignation of Trustee J. B. Losee as a member of the board was presented. The session had proceeded quietly and was in its closing moments, when Mr. Losee tossed a letter to the clerk with the request that it be read. It was as follows:

"Gentlemen: I hereby resign from the Board of Trustees of said city as a member thereof, to take effect immediately.

"I have for some time past intended to offer to you this resignation, as it has been my desire to be relieved from the responsibilities, worries and cares of public office, and have only been deterred in so doing from the fact that conditions have arisen which it would at first seem to be my duty to meet while yet a member of your board.

"I feel confident, however, that time will furnish a full vindication for all my acts and the honesty of my purposes, and prove that my services have not been without value to your city.

"In view of the fact that our city has advanced to a position of great importance as a pleasure resort and commercial center, especially within the last two years, surpassing in progress and enterprise the fondest hopes and anticipations of all of us, and from the assurance at hand indicate its destiny to be one of the most important municipalities in the State of California, and of the United States, and by reason thereof requires an immediate change in its form of government, setting aside of the theories and pledges of the past so that new members about to be elected shall be free to act as their judgment dictates. I feel that it is more proper that an opportunity should be afforded to the people at this time to select some one in my stead at the coming election than to leave the appointment matter to the Board of Trustees at a later date. I therefore request that immediate action be taken upon this resignation and that the same be accepted."

The resignation was heard in silence and for a moment no one spoke. Trustee Losee remained seated at the Council table. Finally Trustee Campbell moved that the resignation be accepted, but on a call for the ayes and noes, there was no response. Chairman Cate directed the clerk to call the roll and each Trustee reluctantly voted aye, Trustee Merrill, who succeeded Trustee Eno last week, remarking that he did so with regret.

After the vote, Losee made an attempt to speak, but choked up, and, rising, he walked to the window, gazed into the street a moment, then taking his hat, without a look at his late colleagues, walked from the Council chamber.

The Trustees looked soberly in front of them, and then without further business, adjourned. A successor to serve until after the April election will be chosen by the board at their next meeting.

DON'T DOSE THE STOMACH

Cure Catarrh by Breathing Hyomei

There is one treatment for nasal catarrh which is based upon common sense, and at the same time is thoroughly scientific.

Hyomei is not a cure-all: it is a specific for the cure of catarrhal troubles. Breathed through the neat pocket inhaler that comes with every outfit, the aromatic healing of Hyomei penetrates to the most remote part of the nose, throat and lungs, healing all inflammation and killing the catarrhal germ wherever present. The complete Hyomei outfit sells for $1.00, and consists of an inhaler that can be carried in the vest pocket, a medicine dropper, and a bottle of Hyomei. The inhaler lasts a life-time, and if more Hyomei is needed, extra bottles can be obtained for 50 cents.

It is the most economical of all remedies advertised for the cure of catarrh, and is the only one that treats this disease without stomach dosing, applying the medication and healing where the disease germs are present.

Do not dose the stomach to cure nasal catarrh; breathe Hyomei.

If you cannot obtain Hyomei of your dealer, it will be forwarded by mail, postage paid, on receipt of price. Write today for a free sample bottle and consultation blank that will entitle you to services of our medical department without charge. The R. T. Booth Company, Hyomei Building, Ithaca, N. Y.

There's a reason.

CURIOS, Antiquities, Bought and Sold. Indian Stone Knives, Relics, Carvings and Idols in Ivory, Stone, Bronze, etc. War Clubs, Spears, Bows. **INDIAN STONE ARROW AND SPEAR POINTS.** Masks, Baskets, Boios, Mats, Skulls of all Natives. **HEADS and HORNS of Animals, War Medals.** Native Body Ornaments and Dress, Ancient Firearms and Pistols, Canes, Shields. Antique Silver and Armor, Shells. Send for Poems. Wholesale Dealer. **Nathan Joseph, 604 Merchant St., S. F. Cal.**

$3.00 FANCY IRON BEDS—In white, cream and green or blue enamel; full size and ¾ beds; Tuesday for $1.98

$4.00 BOX MATTRESS COUCHES—2 feet 6 inches wide; fancy art denim covers; neat trimmed legs with castors; solid and substantial; on for Tuesday $2.98

$8.00 HALL RUGS—3 feet wide, 9 feet long; heavy Smyrna quality; Oriental designs and rich colors; fringed ends; on sale Tuesday $4.98

$20.00 FOLDING BEDS—Solid mantel folding beds, with good cable supported springs; golden oak finished; Tuesday $12.48

$4.00 INGRAIN RUGS—Room sizes, 7½x9 feet; heavy quality union ingrain rugs in good patterns and colors; on sale Tuesday $2.48

$1.25 RUFFLED CURTAINS—Fancy white Swiss muslin, made up with good full ruffles; have pretty bands of colored Swiss down sides and across bottom; on sale Tuesday, a pair 75c

$3.00 ARABIAN CURTAINS—Made with plain centers and pretty borders; 50 inches wide, 3½ yards long; on sale Tuesday, a pair $1.98

$1.75 SILKOLINE COMFORTS—Fancy figured silkoline covered; filled with white cotton; hand knotted; on sale Tuesday $1.25

Sale of the Bankrupt Stock of the

Boyle Heights Dry Goods Store

CONTINUES

Great business here yesterday. Store packed from basement to top floor with eager buyers. Bargain offerings were fairly eaten up and new sales records were made in many departments. Offerings for today are a shade better if possible than yesterday's. Special lots held back to stimulate Tuesday's business. Every item a money saver. Come early to save and you'll find "SOMETHING DOING." The earlier you get here the greater your profit.

"SOMETHING DOING"

The 5th STREET Store

BROADWAY & 5th LOS ANGELES. STEELE-FARIS & WALKER CO.

Women's Neckwear 25c
Worth 50c and $1.00.
Made of fine point laces and silk materials; white, cream and a beautiful range of color combinations; worth regularly 50c to $1.00; on sale Tuesday, each 25c

25c Beautiful Silk Collars 5c

Silk collars, embroidered with silk; also a lot of linen collars worked in a handsome range of new designs with linen floss; white and colors; worth up to 25c. On sale Tuesday, each 5c

30c Fine Val. Laces 6-YARD SPOOL 10c

Comes in a good range of dainty designs on firm mesh; well made edges; width from ¼ to 1-inch; just 6 yards on spool; worth 30c. On sale Tuesday, a spool 10c

15c Torchon Laces 5c
3 to 5 inches wide; excellent quality; firm mesh; laces that will wash, give good wear; edges and insertions; good for trimmings of various kinds; worth 15c. On sale Tuesday, a yard 5c

35c Silk Veiling 15c Yard
All silk veiling in black, white and colors! fine hair line net, with heavy chenille dots; hat or face veils; worth 35c. On sale Tuesday, yard 15c

50c New Corsets 25c
A good assortment of straight front corsets; full bust and medium hip length; made of coutil and summer netting; well boned and nicely taped; white and drab color; worth 50c. On sale Tuesday, each 25c

$3.50 Street Hats $1.98
A nice lot of clever new street hats for early spring wear; made on frames from good quality straw in excellent models; desirable colors; decidedly attractive styles; values to $3.50. On sale Tuesday, each $1.98

$35.00 Tailored Suits $20.00
Women's handsomely tailored suits in a varied assortment of styles; nobby Eton or pony jacket effects; well trimmed with long, short or three-quarter length sleeves; circular skirts with plaited front and panel and plaited back; trimmed in folds; materials are fancy weaves and mixtures and chiffon panamas in gray, cream, green, navy, black and lavender; real $35 values. On sale Tuesday $20.00

$22.50 Women's New Coats $6.98
An odd lot of women's ¾ and ⅞-length coats; made from excellent grade broadcloth and covert materials; come in tan and black; have good satin linings and made with collar and full sleeves; worth actually $22.50; in order to clean them out in quick order we have priced them for Tuesday at exactly $6.98

$8.48 Black Voile Skirts $6.98
Made with panel front and back; some are trimmed with folds of same material; some with taffeta silk bands; nicely made and finished; worth regularly $8.48. On sale Tuesday at $6.98

Great Price Cuts In Domestics, Etc.

Main Floor, Aisle Three

19c White Goods 12½c
Fancy white goods, madras and jacquard effects; worth 19c. On sale Tuesday, a yard 12½c

15c Crepoline
This season's newest patterns in dots, figures and floral effects; make very stylish kimonos and dressing sacques; on sale Tuesday, a yard 10c

25c Madras
36 inches wide in stripes, dots and figures; make swell shirt waist suits; on sale Tuesday, a yard 16c

65c Sheets
Bleached sheets, size 72x90; good heavy quality, free from dressing; made from standard sheeting; on sale Tuesday, each 49c

10c Bath Towels
Unbleached Turkish bath towels; an excellent 10c quality; on sale Tuesday, each 6½c

Women's Suits
$18.75
Worth $20 to $25

There is no time to lose if you wish to secure one of these stunning, high grade suits.

These are the identical styles which bring $25, $24, $22 and $20 throughout the United States.

Our New York office made a lucky purchase comprising fifty of them.

Pony jackets or Eton, silk lined, latest style sleeves. Colors include the new light gray, light green and novelty weaves.

Also exceptional values in Spring waists, skirts and jackets.

B. B. Henshey
521 South Broadway

PASADENA HEIGHTS

Spacious Homesites $425 and up

Hundreds of thousands of dollars have been made through judicious land investments in the Pasadena district.

$150,000 worth of improvements.

Mountain and valley scenery.

Miles of cement curbs and walks.

Unlimited water supply.

OWNERS AND AGENTS:

STRONG & DICKINSON,
Cor. Second and Broadway, Los Angeles, Cal.

M. J. NOLAN,
228 W. Second St., Los Angeles, Cal.

General Offices, 708-10 Trust Building, Los Angeles

From Los Angeles Herald

PASADENA HEIGHTS AND ITS MAGNIFICENT VIEWS

Has Bearing Orange, Lemon and Peach Trees, Muscat Grapes, Mountain Water and High-Class Improvements

The Crown of the Valley is a very nice name for Pasadena, for the place occupies the position and affords all the advantages that the title implies. But to see the real crown of the crown go gradually on up the gentle slope just beyond the city limits on the northeast, a few blocks from the North Lake avenue street cars and there view Pasadena Heights. You will not realize that you have been ascending until you look around you. Then you will. Your eye will take in a most magnificent sweep to the east, south and west, with rolling hills and verdant vales, towering peaks and snowy sentinels in the distance, with grand old ocean and its shimmering sheen at the horizon's rim. Close around you are orange groves with their wealth of gold, lemon, fig, peach and other trees, fields of emerald green of growing grain, groves of blue gum, eucalyptus and live oaks; old oaks with 120 feet of spread, muscat vineyards in their prime and an independent water system to give life and flavor to them all.

This is the Pasadena Heights district, and after seeing it you will not wonder that sagacious Los Angeles capitalists saw its possibilities and are expending a fortune developing, improving and beautifying it. Its owners, ex-United States Senator S. W. Dorsey and his associates, are stopping at no expense in making it one of the most desirable home places in all of beautiful California. They are having the many miles of new streets graded and oiled, parked and sidewalked, among them being the famous Orange Grove avenue, which is a magnificent boulevard 120 feet wide. There are many other wide boulevards and they will be artistically parked along the center their entire length. Thousands of trees are going to line these streets and the thirty handsome and massive stone columns that you see at the entrances to the tract are going to be surmounted by ornamental groups of electric lights.

The city of Pasadena is high and dry and the cleanest, best drained city in the world, and still you can stand on Pasadena Heights and look down the gentle slope and gaze onto the roof gardens of Pasadena's big tourist hotels. It is surely a sightly spot. No wonder that Pasadena Heights has been selected as a site for the great Woman's college, whose fame will become world-wide. Its home here will be near to nature, with inspiring surroundings. Other luxurious homes already surround it, such as the Brigdon, Hugus, Sutton, Carter and Fair Oaks places, the houses on which alone represent an outlay of $150,000. And the thousand lots on the Pasadena Heights tract are going to be covered with a class of roomy, tasteful homes that will be an honor to any locality, an ornament to any landscape.

The Terms Are Reasonable

Opportunities for safe and profitable investment are just as good today in beautiful Pasadena Heights as they were a few years ago in Central Pasadena.

32 Entrances to the Heights.

No fogs, frosts or heavy winds.

Less than an hour from Los Angeles.

Pacific Electric car service will be extended through the tract.

OWNERS AND AGENTS:

ROBERT MARSH & CO.
Main Corridor, Ground Floor, H. W. Hellman Bld., Los Angeles, Cal.

STONE & BLADES,
14-15-16 Henne Building, 122 W. Third Street, L. A.

WILBER O. DOW, Mgr.,
17 Raymond Ave., Pasadena, For Maps, Prices, Terms, Etc.

Tract Office Corner Hill and Orange Grove Avenues

DOCTOR CURED OF ECZEMA

Maryland Physician Cures Himself of Eczema with Cuticura Remedies. Prescribes Them and Has Cured Many Cases Where Other Formulas Have Failed—Dr. Fisher Says:

CUTICURA REMEDIES POSSESS TRUE MERIT

"My face was afflicted with eczema in the year 1897. I used the Cuticura Remedies, and was entirely cured. I am a practicing physician and very often prescribe Cuticura Resolvent and Cuticura Soap in cases of eczema, and they have cured where other formulas have failed. I am not in the habit of endorsing patent medicines, but when I find remedies possessing true merit, such as the Cuticura Remedies do, I am broad-minded enough to proclaim their virtues to the world. I have been practicing medicine for sixteen years, and must say I find your Remedies A No. 1. You are at liberty to publish this letter, or any part of it. I remain, very truly yours, G. M. Fisher, M. D., Big Pool, Md., May 24, 1905."

CUTICURA—THE SET, $1.
Complete Treatment for Every Humor from Pimples to Scrofula

Bathe the affected parts with hot water and Cuticura Soap, to cleanse the surface of crusts and scales and soften the thickened cuticle; dry, without hard rubbing, and apply Cuticura Ointment freely, to allay itching, irritation, and inflammation, and soothe and heal; and, lastly, take Cuticura Resolvent Pills to cool and cleanse the blood. A single set, costing but one dollar, is often sufficient to cure the most torturing, disfiguring, itching, burning, and scaly skin, scalp, and blood humors, with loss of hair, from infancy to age, when all else fails.

Cuticura Soap, 25c. Ointment, 50c. Resolvent Pills, 50c. (in form of Chocolate Coated Pills, 25c. per vial of 60), are sold throughout the world. Potter Drug and Chem. Corp., Sole Props., Boston.

Mailed Free, "How to Cure Torturing, Disfiguring Humors of Infancy and Age."

BELL'S EXCLUSIVE TAILORING
Maker of Men's Fine Clothes
$30 to $50
343 South Broadway. Left 2

G. U. Whitney's Trunk Factory
Trunks, Suit Cases and Traveling Bags at Factory Prices
Sply light weight Elm Trunks from $3 to $30
238 SOUTH MAIN STREET

H. J. WHITLEY CO.
JEWELERS
Importers, Diamond Merchants
345 South Broadway

UNIQUE
Cloak and Suit House
245 South Broadway

PURITAS
DISTILLED WATER
5 GALLONS 40¢
BOTH PHONES EXC. 6

Notice to Paving Contractors.

Sealed proposals addressed to the City Engineer of El Paso, Texas, will be received until 5 o'clock p.m. Wednesday, March 28, 1906, for furnishing material for labor and paving all streets and parts of streets in "Improvement District No. 1" in El Paso, Texas. Bids will be received on sheet asphalt, rock asphalt, vitrified brick, bithulithic, or a combination of these materials. The surface to be covered is, approximately 90,000 square yards and the material to be used will be selected by the city after the bids are opened. Specifications can be had by applying to this office on and after March 10, 1906. A certified check for $5000, payable to Charles Davis, Mayor, must accompany each proposal as an evidence of good faith of the bidder. The city reserves the right to reject any or all bids.

City Engineer of El Paso, Texas.

Wall Paper Wall Fabrics
THAYER DECORATING CO.
Estimates Furnished
430 SOUTH HILL STREET

EXCLUSIVE AGENCY
Globe-Wernicke Elastic Bookcase
CALIFORNIA FURNITURE COMPANY
Broadway 639-645

Original One-Price Tailors
NO MORE $15 NO LESS
Suits worth $25 to $30
Glasgow Woolen Co. 434 South Spring Street

PICTURES
Special sale this week. 25 per cent. reduction on all framed pictures now on our walls. New and up-to-date samples at cost.
The McClellan-Kanst Co.
111-113 WINSTON STREET.
Just off Main, between 4th and 5th streets.

DRAGGED OFF TO HIS DEATH.

Thugs of Bartenders' Union Kill James Feeley.

Move Him by Force, Wife Objects in Vain.

'ample of the Outlawry Totem Practices.

The facts in the abduction of James Feeley by members of the Bartenders' Union have come to light.

Feeley was a member of the union, but his wife, who is a pastry cook and waitress, refused to join the union, and for that reason the walking delegates have for months tried to drive her out of town. Her fine figure and strong personality made her a leader among the girls wherever she appeared, and her influence was strongly to the disadvantage of the union.

For months Feeley was lying ill at the rooms occupied by himself and wife at No. 759 Wall street, and the latter supported herself and her sick husband by working in restaurants. This fact did not deter the miserable jackals in the Bartenders' Union from attempting to poison the minds of her employers against her, nor from maligning her to her husband's face as he lay on his deathbed. She said last night that she was actually driven from several places through their influence, but that she defies them and will continue to be her own boss.

HIGH-HANDED OUTLAWRY.

The crowning act of the high-handed outlaws came on Saturday, February 24. Feeley's sister Annie had appeared here from San Francisco, where she is a union employé of an industrial establishment. She at once chummed with Secretary Sesma of the Bartenders' Union, and joined them in their efforts.

On the afternoon of that Saturday Secretary Sesma and Sam Spangler appeared at the home of the Feeleys and began talking about sending Feeley to San Francisco, where they said he could get better medical treatment. Mrs. Feeley strenuously objected, and at once got busy. She sent for an attorney, and the latter secured the signature of Dr. F. C. Shurtleff to a certificate, under oath, that it would be certain death to Feeley to attempt to remove him. They appealed to the police, and an officer was sent to the house to prevent any overt act.

About 5 o'clock in the evening seven members of the Bartenders' Union appeared at the house. Mrs. Feeley, Mrs. Joseph Gelmer, her mother, and Mrs. Thorpe, a friend, were all there, and they did all in their power to prevent the removal of the sick man.

Mrs. Lizzie C. Feeley and her husband, James Feeley, who was kidnaped by Barkeepers' Union members and died almost in their clutches.

Up to that time Feeley had protested that he wanted to stay where he was, but all three of these women yesterday declared that he had been plied with liquor by Sesma, Spangler and others until he was out of his head, and under these circumstances the union highbinders got him to say that he wanted to see his mother. Accepting this as more binding than the wish of the young woman with whom he had lived for the past two years, and who was called his wife in a legal paper in her possession, and more binding than the doctor's certificate, they insisted upon taking him away.

PLAN KIDNAPING.

In the quarrel over the man who lay almost dead in the little room, Fred Fortner offered a foul insult to the aged mother of Mrs. Feeley. Mrs. Gelmer, in telling a Times reporter about it yesterday, said it was well for "the big brute" that her man was not there to hear it.

"I saw an ambulance drive up to the door from the Emergency Hospital, in charge of two dirty colored men," said Mrs. Feeley, when detailing the circumstances, "and I saw that we three women were to have no show, so I ran to telephone to Mr. Thorpe, thinking there was no danger while the officer was there. When I came back, just in a minute, I saw the two colored men carrying Jimmie out. He was not dressed, but had been grabbed up from the bed just as he lay, without any preparation for taking him away. As they shoved him into the ambulance I jumped in, too, and my mother threw my hat and jacket after me. Mrs. Thorp tried to get in, but they slammed the door shut and drove off.

"Jimmie called me all kinds of pet names, and begged of me to stay by him. When we got to the station, his sister, from San Francisco, who was running around town with Sam Sesma was not there, and they could not go off on that train because there was no ticket for Jimmie.

NEVER SEES HIM AGAIN.

"Then that same big brute who insulted my mother, Fred Fortner, and another fellow, grabbed me and threw me out of the ambulance, injuring me so that the doctor thinks I am internally hurt, and they drove back to the Emergency Hospital. I went there and asked to see Jimmie, but they would not let me. That night they hurried him away on the 11 o'clock train, and I never saw him again. He died on the train before they reached San Francisco, and was buried there on Wednesday.

"I took care of him and earned the money to keep him while he was sick, but the bartenders have not paid me the benefits they promised. On the very day they stole him away, my mother gave him $25, but she didn't know there was any talk about taking him away, and I never saw the money."

Dr. Shurtleff was very indignant when asked about it last night, for he said he had made it plain that the man would die if moved, and he could not understand why the officers and the hospital authorities would completely ignore the certificate under such circumstances.

Joseph Gelmer, father of Mrs. Feeley, is a tailor, and has lived for many years on Garey street, where he was seen yesterday. He also said that he has the ill-will of the union gang because he refused to join the outfit.

"I got hard enough time to earn my little money without handing him over to the union loafers to spend," he said.

LAKE COUNTY COPPER.

Bartlett Springs Scene of Active Operations—Men from Alaska Discover Red Metal.

All around Bartlett Springs, in Lake county, miners and others are locating mining claims. Dreams of wealth to be derived from discoveries of copper ore near the well-known summer resort are entertained. Stakes have been driven throughout a large area, describing boundaries. Parties are negotiating for the purchase of lands supposed to be mineralized with the red metal that are now in private ownership. In short all the signs of a local mining boom are reported to be present.

The excitement, according to a special dispatch to the San Francisco Call, was occasioned by the advent of a winter party of miners from Nome and Dawson, who came to California, according to annual custom, to pass time pleasantly in a genial climate while the mining operations in the North are closed down. They exhausted their resources for amusement to some extent, and then, impelled by the natural curiosity of miners, went out to prospect.

It was not long before some one discovered geological conditions that led him to believe that mineralized ground was about him. Then he found outcroppings of copper ore. The news was speedily conveyed to his comrades at the Springs, and they in turn went out and searched with more or less success. Then the dwellers in the neighborhood became prospectors, suddenly, and the locations of claims followed.

Cal McMahon of this city has received a letter in which the statement is made that practically all of one large valley has been staked out. The next step will probably be development work to determine the value of the mineral deposits.

Dr. Lyon's
PERFECT
Tooth Powder

Cleanses and beautifies the teeth and purifies the breath.
Used by people of refinement for over a quarter of a century.
Convenient for tourists.
PREPARED BY
J. W. Lyon, D.D.S.

A Doctor's Medicine

Ayer's Cherry Pectoral is not a simple cough syrup. It is a strong medicine, a doctor's medicine. It cures hard cases, severe and desperate cases. Especially good in bronchitis, pleurisy, consumption. Ask your own doctor all about taking it.
We have no secrets! We publish the formulas of all our medicines. J. C. Ayer Co., Lowell, Mass.

The Right Way

If you are suffering from varicocele, weakness, stricture or any contracted disorder, why not obtain the services of a successful specialist in men's diseases, whose cures are speedy and lasting and are produced by direct personal treatment.

VARICOCELE
I cure soundly and completely in 4 to 6 days. My treatment is painless and one that will preserve and strengthen the reproductive system.

WEAKNESS.
Decline of functional activity, strength and vitality is nearly always traceable to a disturbance in the functions of the reproductive system. Under my treatment functional equilibrium is restored, the nerve irritation reduced, the circulation is increased and strength renewed. My cures are absolute and permanent.

Dr. Morton
316 S. Broadway

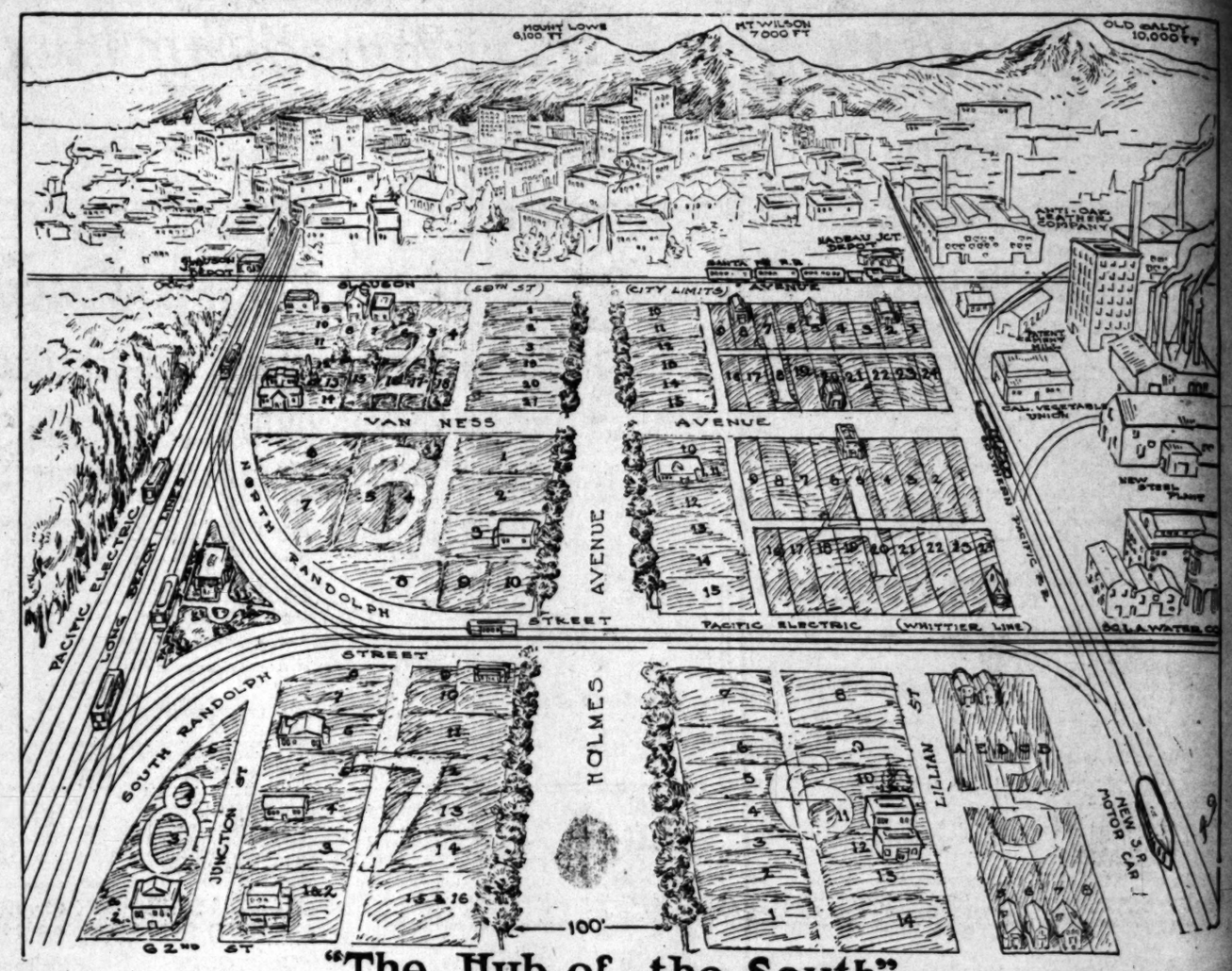

"The Hub of the South"

The Huntington Park Junction Tract

And the Surpassing Strength of its location.

A Sound Situation...Substantial Security

A place where investments are safe. Every person who has a progressive and enterprising spirit—every person with the true, thrifty, American, Los Angeles spirit wants to invest money where (1st) **it will be secure**, where (2nd) **it will bring in an early and liberal profit.** The shrewd and enterprising person knows he can make money in Los Angeles property faster, easier, sooner than he can get wealth together by all the days, or weeks, or months' labor, or usual investment, that the average man's life affords.

Los Angeles real estate is the best profit-making property in America. As much as it has grown in value during the past few years—and made thousands of its owners big money, INDEPENDENCE FOR LIFE TO MANY—yet the real advance in values and selling prices as a whole has only just begun to be felt, and the near future will produce much greater profit in real estate transactions than has the recent past. The great difference now is that much larger sums of money are necessary to secure and handle these great money-making opportunities that were required a few years ago. This now prevents the average man from enjoying these privileges for making money. The big opportunities require big money to handle and are reserved only for the rich. And now-days the average man must go farther out to the growing sections, where values are still low.

Every man wants to know where the center of great activity will be next. Where he can get in now and have immediate development build up his property values to neat profit-producing figures. He wants stable investments, quick returns. A sound situation and big profits.

So we take pleasure in informing you of the opening that exists in the great coming section of the south. There is the next awakening and rapid growth. There are solid conditions of strength that few parts of Los Angeles can equal. Conditions that build for permanency, high values, rapid growth and stability. Huntington Park Junction—the section we speak of—is established on the two greatest value-building foundations—surpassing transportation and great manufacturing. Here is the greatest electric urban and interurban passenger service to be found in this city, and leading away to the south and east. These lines likewise provide freight service, together with the three great transcontinental steam systems, the Southern Pacific, Santa Fe and Sale Lake roads, which conjoin at this point as well, making one of the greatest points for shipping facilities in the West. These magnificent freight facilities have opened the way for creating the big manufacturing center now developing at this point. To indicate how important a movement this is, we will state that the leaders in this movement have purchased over one hundred acres of choice land that is being held for factory sites and industrial uses only. It is not for sale for any other purpose. Soon this section will teem with industrial activities and crowds of workmen, a suburban business center of much importance and high values will be in full swing and the parties who were forehanded and got the near property at today's low prices will have made a sound and stable investment and reaped quick and liberal profits. The opportunity is too good to pass unnoticed.

You can take any one of six car lines to this junction point—Long Beach, or San Pedro, or Huntington Beach, or Santa Ana, or Whittier and Huntington Park to Slauson Junction Station—book fare 5c; or take Slauson Junction local city car going south on Main street, transfers from any red or green car in the city good on this car. Cash fare 5c. Come down at once and look over this fine location for a choice home site, for a coming business opening, and for a solid, very profitable investment. It's only ten minutes' ride from Main and Sixth streets. Come while many choice lots are still open in our Huntington Park Junction Tract, the choicest location by far in this section. Watch my space in this paper for full particulars of the future of the coming south.

Huntington Park Junction Tract

Suite 331-331½ H. W. Hellman Bldg.

Office Phone: Home 8205. **R. F. SIMONEAU, General Sales Agent.** Tract Office Home 29065

Buy East Ninth

If the question as to how to find a *safe* investment for your idle capital, free from depreciation and easily convertible into cash, confronts you, we can solve the problem. Call upon us, and talk over the many advantages East Ninth street possesses over other semi-business streets. Few, indeed, realize the fact that property will be extremely valuable on this "Midway Highway," which is to become the very center of commercial activity. Ninth street in the truest sense *has been* overlooked. No street south of Fifth has the transportation facilities it enjoys. At its eastern terminus will center the city's largest manufacturing interests. *Every foot* of its frontage from Main street to the river will be used for business necessities, for which there will be an ever increasing demand, with a rapid advancement in values. Money invested in frontage here is just as *safe* as any bank stock and decidedly *more* remunerative. Growing in value, year by year, as the city grows in population and wealth. CRIPPEN INVESTMENT CO., 408 Mason Bldg., Cor. 4th and Broadway.

Conra... CO., Jew... 205 S. Spri...

IT Is Easy to Buy HARDWARE At a Low Price KREMER HARDWARE C... 558 South Broadway

J.F. BROWN MUSIC CO. 646 S. BROADWAY

Columbus Buggy C... VEHICLES Standard the World Over CORNER MAIN AND ... LOS ANGELES

SEXINE PILLS ... cure quickly and forever ... varicocele, Blood ... diseases, etc. For sale ...

Times Circulation, as Examined by a Circulation Expert

The "Association of American Advertisers," composed of the largest general advertisers in the world, sent an expert to verify the circulation of Los Angeles newspapers. *THE TIMES was the only local morning journal to freely submit its books, press reports, cash accounts, etc., for the inspection and examination of the Association's representativ*.

CERTIFICATE OF CIRCULATION No. 285

ASSOCIATION OF AMERICAN ADVERTISERS

This Certifies that this Association has examined the circulation of the Times, Los Angeles, California, covering a period beginning with the first day of October Nineteen hundred and four and ending with the thirtieth day of September Nineteen hundred and five verifying the same from the press-room books of record and system of distribution; and finds that the average number of copies of each issue circulated during said period was thirty-seven thousand and forty-one (37,041) each weekday.

and that for the month of September Nineteen hundred and five the average number of copies of each issue circulated during said month was thirty-nine thousand three hundred and fifty (39,350) each weekday.

according to the definition of circulation adopted by this Association.

This Certificate is valid only in its entirety.

V. Mott Lique, PRESIDENT
L. H. Louis, SECRETARY
M. L. Kramer, CHAIRMAN COMMITTEE ON CIRCULATION

Dated, New York, January 15, 1906.

(FOR DETAILS OF EXAMINATION SEE REPORT ISSUED WITH THIS CERTIFICATE)

CERTIFICATE OF CIRCULATION No. 285

ASSOCIATION OF AMERICAN ADVERTISERS

This Certifies that this Association has examined the circulation of the Times, Los Angeles, California, covering a period beginning with the first day of October Nineteen hundred and four and ending with the thirtieth day of September Nineteen hundred and five verifying the same from the press-room books of record and system of distribution; and finds that the average number of copies of each issue circulated during said period was fifty-nine thousand and thirteen (59,013) each Sunday.

and that for the month of September Nineteen hundred and five the average number of copies of each issue circulated during said month was sixty-one thousand and thirty-one (61,031) each Sunday.

according to the definition of circulation adopted by this Association.

This Certificate is valid only in its entirety.

V. Mott Lique, PRESIDENT
L. H. Louis, SECRETARY
M. L. Kramer, CHAIRMAN COMMITTEE ON CIRCULATION

Dated, New York, January 15, 1906.

(FOR DETAILS OF EXAMINATION SEE REPORT ISSUED WITH THIS CERTIFICATE)

...e is the detailed result of Investigator Austin's report to his principals, duly signed by the Circulation Committee of the Association, composed of business men noted as the largest general advertisers in ... world. In this connection the Publisher of The Times has been informed that out of the large number of newspapers examined throughout the country, the circulation claims of this journal were more ...ly substantiated than any other American newspaper.

Association of American Advertisers.

1130-1131 Park Row Building, New York.

Report on THE TIMES,

LOS ANGELES, CAL. (Morning and Sunday.)

...ber 1, 1904, to September 30, 1905. Date of Examination, December 6, 1905.

WEEKDAY ISSUE.

PAID,		(AVERAGE.)	UNPAID,		(AVERAGE.)
...ly carriers	16,561		Carriers' complimentary in city	130	
...newsdealers	803		Office employes, city advertisers and service papers	180	
...newsboy sales	850				
...city paid		18,214	Total city unpaid		310
...side agents	15,323		Outside complimentary	308	
...ain agents	289		Exchanges	166	
...subscribers	2,298		Foreign advertisers	83	
			Sample copies	50	
...outside paid		17,910	Total outside unpaid		607
...paid		36,124	Total unpaid		917

Average total output .....37,041 for period stated.
Average total unpaid ..... 917 for period stated.
Average total net paid .....36,124 for period stated.

...e average circulation of the daily issue, paid and unpaid, for the last month of ... examined, (September, 1905,) is 2309 copies greater than the average for the entire ..., and is 6282 copies greater than the average for first month of period examined, ..., 1904,) being 29,350 copies.

...e average paid circulation of the daily issue for last month of period examined, ...ember, 1905,) is 2264 copies greater than the average for entire period and is 6113 copies ...er than the average for first month of period examined (October, 1904,) being 38,388 ...

...e gains in paid circulation of the daily issue for September, 1905, over average for October, 1904, are: City carriers, 2410 copies; city newsdealers and sales, 72 copies; outside agents, 3002 copies; mail subscribers, 578 copies; train agents, 51 copies.

SUNDAY ISSUE.

PAID,		(AVERAGE.)	UNPAID,		(AVERAGE.)
In city by carrier	19,334		City complimentary by carrier	128	
By city newsdealers	2,453		Office employes, city advertisers and service papers	330	
Office and newsboy sales	9,301				
Total city paid		31,088	Total city unpaid		458
Outside news agents	23,087		Outside complimentary	253	
Railway train agents	908		Exchanges	174	
Mail subscribers	2,911		Foreign advertisers	84	
			Sample copies	50	
Total outside paid		26,906	Total outside unpaid		561
Total paid		57,994	Total unpaid		1,019

Average total output .....59,013 for period stated.
Average total unpaid ..... 1,019 for period stated.
Average total net paid .....57,994 for period stated.

The average circulation of the Sunday issue, paid and unpaid, for last month of period examined, (September, 1905,) is 2018 copies greater than the average for the entire period and is 7607 copies greater than the average for first month of period examined, (October, 1904,) being 61,031 copies.

The average paid circulation of the Sunday issue for last month of period examined (September, 1905,) is 1969 copies greater than the average for entire period and is 7503 copies greater than the average for first month of period examined, (October, 1904,) being 59,563 copies.

The gains in paid circulation of the Sunday issue for September, 1905, over October, 1904, are: City carriers, 2226 copies; cash sales, 169; outside agents, 5178; mail subscribers, 650; and a loss to the city newsdealers of 720 copies.

DAILY AND SUNDAY ISSUES COMBINED.

Average total output .....40,180 for period stated.
Average total unpaid ..... 932 for period stated.
Average total net paid .....39,248 for period stated.

The outside circulation is largely confined to the towns and rural communities of Southern California within 10 to 60 miles of Los Angeles. About seventy-five per cent. of the mail circulation (mail subscribers) are in California, the balance scattering.

Regular carriers are maintained in a number of nearby inland and beach towns, these routes being owned by local agents who pay wholesale rates for their papers and make their own collections from subscribers. Some of the important towns thus represented, daily and Sunday, reduced to daily average, are: Pasadena and vicinity, 1900 copies daily; Riverside and vicinity, 782 copies; Santa Ana, 691; Redlands, 531; Long Beach and San Pedro, 1000; Santa Monica and Ocean Park, 800; Sawtelle, 474; Monrovia, 243; Comia, 219; Pomona, 650; Alhambra and San Gabriel, 300; Claremont and vicinity, 900; and some twenty other towns receiving 100 or more copies. About 2500 copies are sent to Arizona.

THE LOS ANGELES MORNING AND SUNDAY TIMES, established 1881, is published by the Times-Mirror Co., Gen. Harrison Gray Otis, President; Harry Chandler, Vice-President and Business Manager. The daily issue varies from 18 to 32 pages; Sunday issue from 100 to 128 pages, of 7-columns, 13 ems wide, 21 inches deep. Sunday issue includes 8 pages of comic illustrated supplement, the outside pages being in colors; a 48-page illustrated magazine section of 3 columns to the page, 19½ ems wide, 15½ inches deep, printed on a medium grade paper and containing matter of general interest, stories, horticultural and other features of interest regarding the Southwest; two sections of 12 to 14 pages each devoted to classified advertising; real estate advertising and news notes; an 8-page pink sporting section; an 8-page cream tint section devoted to society, music and drama, and other features devoted to women and children.

Telegraph service includes Associated Press reports and reports over private leased wires from Eastern cities. Special correspondents report important news events throughout the coast states.

Subscription price in the city and nearby towns by carrier is 75 cents per month, for daily and Sunday; daily only 55 cents per month; Sunday only, 5 cents per copy; by mail, $9.00 for daily and Sunday; $2.50 Sunday only; $7.50 daily only. All city routes are owned by agents who pay the office wholesale rates and make their own deliveries to and collections from subscribers. Cash receipts show 85 per cent. of the total amount due from paid circulation was collected during period examined.

Members of the Association using space at the present time are:

Armour & Co.,
R. T. Booth Co.,
D. D. D. Co.,
Merrell-Soule Co.,
Paris Medicine Co.,
Postum Cereal Co., Ltd.,
Scott & Bowne,
J. C. Ayer Co.,
California Fig Syrup Co.,
Evans Chemical Co.,
Hall & Ruckel,
Lydia E. Pinkham Medicine Co.,
Rumford Chemical Works,

Signers:
H. L. KRAMER, Chairman.
J. M. CAMPBELL,
A. N. DRAKE,
Committee on Circulations.

B. M. MOSES,
EMERY MAPES,
Dated, New York, January 15, 1906.

The Daily and Sunday average circulation of THE TIMES for the first two months of 1906 was 49,519 copies.

The average for the Daily only during the same period was 46,620 copies
The Sunday average for the same period was . . . . 68,000 copies

NOTE—These figures are practically net, as The Times does not permit return privileges except to the Railway News Company.

The Brightest, Cleverest and Most Fascinating of All Youngsters is

LITTLE NEMO

He has taken first place in the hearts of YOUNG AMERIGA, because he is Original, Funny, and above all a REAL BOY. His amazing Adventures

IN SLUMBERLAND

Have Installed Him as Prime Favorite With All the Little Folks And the Grown Ups, Too.

He Makes His Bow Every Week in The LOS ANGELES SUNDAY TIMES

Papa Was Like Little Nemo.

EDITOR:—

We get up early every Sunday to get Little Nemo and see what he did. We think his adventure with the lions was just grand. Our grandma says papa was just like him and used to wake up and say he had just had an awful dream.

EDNA O'NEIL.

The Letter Is Printed.

EDITOR:—

I used to like Buster, but I don't like him as well as I do Little Nemo. My papa is dead, but my mamma says she thinks Little Nemo is just the thing for a boy like me. Will you print my letter to you?

JAMES TROWBRIDGE.

Looks Like Little Nemo.

EDITOR:—

I am nine years old and I have a little brother who is six. He looks just like Little Nemo when he gets ready for bed. My mamma calls him Little Nemo and tells him to go to Slumberland. We think Little Nemo is funnier than any other of the little boys.

DAVID REYNOLDS.

He Had a Pony.

EDITOR:—

Once we had a pony and I used to ride it just like Little Nemo rode a lion. We think Little Nemo is cunning. Mamma doesn't know if that word is right, but I think he is just like that. Don't you?

WALTER T. STRANG.

Cat Under the Bed.

EDITOR:—

My brother says he used to like Buster, but now he likes Little Nemo because he has such a time in Slumberland. Once our cat got under my brother's bed and he dreamed there was a savage animal there and woke up scared.

ANNIE WOODS.

Wants a Little Nemo.

EDITOR:—

We think Little Nemo is the best pictures you have ever printed. He is just as cute as he can be, and my little sister and I wish we had a little brother just like him. I am eight years old and I go to school.

ALICE FAIRBANKS.

ROYAL LAD IS COMING HERE.

Heir to Bulgarian Throne to Visit United States.

Good-Looking Youngster Is the "Pattern Prince."

Made Lieutenant by Father On Twelfth Birthday.

[SPECIAL CORRESPONDENCE OF THE TIMES.]

LONDON, Feb. 17.—It has just been announced that Prince Boris, eldest son of Prince Ferdinand of Bulgaria and heir to his shaky throne, is soon to make a prolonged tour of the United States. He is a remarkably good-looking youngster as will be seen from the accompanying photograph, and is said to be quite as good as he looks, too. "Highly educated, profoundly religious, skilled in all graceful exercises, Boris," states an English journal, "is a pattern Prince." But English journals, and the one quoted in particular, are much addicted to laying the taffy on thick where royalty of any sort is concerned. A "pattern Prince" is destined to have a tough time of it ruling over such a hotbed of plots and intrigues as Bulgaria. Prince Ferdinand is credited with the possession of a lot of model virtues and is a most amiable and accomplished gentleman, but so unpopular is he with the Bulgarian folk that he has to live at Euxinograd in what is virtually a fortress with sentinels on guard night and day to protect him from assassination.

For little Boris's own sake it is to be hoped that he possesses some other qualities than those which would enable him to shine in future life as a Sunday-school superintendent. His photograph shows him in the brand new uniform of a lieutenant, which rank was conferred on him by his papa to commemorate his twelfth birthday a few weeks ago. He will have to make good use some day of the sword he wears so daintily if through him the Bulgarians are to realize the ambition they cherish of having their dominions extended from the Adriatic to the sea of Greece. Should he carry his sword that far he will no doubt be styled His Majesty and clap on his head the gorgeous crown which his father ordered, but for political reasons has never worn and for pecuniary reasons has never paid.

Boris's prospects are not of the kind that are likely to excite envy in America. The poor little chap lost his mother, the eldest daughter of the Duke of Parma, when he was only six years old. His father has hunted around Europe a good deal to find a stepmother for him since then, but all his overtures have been declined with thanks. Royal folk with marriageable daughters do not regard a Bulgarian alliance with favor. It's too risky. Boris belongs to the Orthodox Greek Church. Though his father is a Catholic, for state reasons—chiefly to curry favor with Russia, he ordered the boy "converted" when he was two years old. It caused a lot of commotion at the time, and his mother strenuously objected, but she had to give in. But no doubt if state reasons should ever demand it, Boris will revert to the religion of his infancy.

PRINCE BORIS,
heir to the throne of Bulgaria, who is about to make a lengthy tour in the United States.

SPEEDER FINED.

C. M. Paroin was assessed $15 yesterday by Police Judge Austin for exceeding the speed limit in his automobile. The efforts of the automobilists who have been arrested to prove that the speedometers used by the police auto squad in timing them are incorrect have all proved fruitless, as every practical test which has been suggested has gone to show the reliability of the instruments.

CONSUMPTION PREVENTABLE.

DISINFECTION IMPORTANT.

Results Obtained in a Large Institution.

The importance of disinfection is evinced by the results obtained at the Brooklyn Home for Consumptives, the finest institution of the kind in New York. A letter from the President is quoted:

"We have used Platt's Chlorides in the Brooklyn Home for Consumptives for more than ten years, and find it not only a comfort but a necessity. Through its use we defy 'the germs' to make any inroads on the nurses and employes who are in constant attendance upon the sick, one hundred of whom are now in the institution. One nurse has been there well on to ten years, a second almost as long, and not one person ever employed in the Home has developed lung trouble."—Mrs. S. V. White, President, Kingston Ave., Brooklyn, N. Y.

For purifying the waste pipes, closets, sinks and all waste carrying arrangements, for sprinkling about the cellars, store rooms, etc., Platt's Chlorides has proven a most reliable and economical disinfectant. It is a colorless liquid, and when diluted and sprinkled about leaves no stain or smell, while it instantly removes any foul odors and destroys disease-breeding matter. A quart bottle will last an average family a month and it can be obtained at all druggists.

DENT'S

Toothache Gum

not only stops toothache instantly, but cleans the cavity, removes all odor, and prevents decay. Keeps a supply and save many a dentist bill.

A Swell Affair.

There are imitations. See that you get Dent's Toothache Gum, Yellow Label. 15 cents, at druggists or by mail.

Dent's Corn Gum Cures Corns and Bunions, 15c.

C. S. DENT & CO., Detroit, Mich.

For Attractive Investments

In Kings County see

Albert Rubenstein
701 H. W. Hellman Bldg.

Largest Tulare Lake land operator in Calif.

Glendale Home Tract

Opening
March 15th, 1906
Oliver and Miller
701-2-3 Merchants Trust Building
Phones 3685—Main 3582

GOING TO FIGHT CIGAR TRUST.

INDEPENDENT LOCAL DEALERS WILL ORGANIZE.

Trust has Five Choice Sites and Looks for More—As High as $50,000 Paid for Corners, and Efforts Made to Absorb Wholesalers—Will Make Plans Today.

The invasion of the cigar trust in this city is to be fought by organized effort, and for this purpose a meeting of the local retailers of cigars and tobacco will be held at Greenewald's place at 2 o'clock this afternoon. An organization to protect the retailers from the encroachments of the trust is to be formed.

The trust, or rather the United Cigar Stores, has selected five locations from which to direct its campaign of driving independent dealers out of business. Its latest acquisitions are Desmond's clothing house, Third and Spring streets, and Mehesy's old stand, Fourth and Spring.

In the case of Desmond's the trust failed to secure the storeroom of the present occupant and forthwith purchased the site for $52,000.

At the Mehesy corner the same conditions prevailed and an agent of the trust, finding that the present owner had a two-years' lease, bought him out for a consideration of something like $9000, and then closed a deal for a ten years' lease of the entire building, which is now being remodeled to suit their purpose.

The trust maintains a realty department, for the purpose of ousting independent dealers from desirable sites. Once a dealer refuses to become a member of the trust an establishment is opened up next door, if possible, and he is frozen out. If the building cannot be rented the realty department then goes forward with a purchase deal and takes over the entire building.

Another method of the trust is to find out what stands are conducted by jobbers and they buy out the jobber, or allow him to retain all but a control of the business.

It is claimed by independent dealers that the trust is now seeking to purchase the business of several wholesalers, to thereby make it more difficult for the independents to secure stock.

Its sites in Los Angeles at present are: Corner Second and Main streets, Fifth and Main, Second and Spring, Third and Spring, and Fourth and Spring.

The plan of action of the independent dealers has not been mapped out and will be formulated at the meeting this afternoon. All cigar and tobacco dealers have been invited to participate in the meeting, and a full corps of officers will be elected.

Many thousands of the most flattering testimonials have been received by the manufacturers of Chamberlain's Cough Remedy, giving accounts of its good work, of the aggravating and persistent coughs that have yielded to its soothing effect, of severe colds that have been broken up by its use, of threatened attacks of pneumonia it has warded off, and of dangerous cases of croup it has cured. —[Adv.

New England Tourists

Will not see all of California unless they plan to stop at matchless Hotel del Monte on their way to San Francisco. City office at 222 South Spring street.

If You Want to Go East C. Haydock.

Agent Illinois Central R.R., 238 S. Spring.

Tourists from Near and Far

testify to the superiority of the Europa over all other cafes. Seventh and Broadway.

Occidental Feast of Beauty and Fun.

Nannie Tedford, gypsy Tent

Pretty girls in fetching costumes were the centerpieces of the Capitola Fete held yesterday on the Occidental College grounds. The affair was a merry "go," and the crowd which thronged the tennis court enjoyed the novel show.

The fete is an innovation in Southern California college circles and was wrought out of the fancy of a few daring co-eds who believed the scheme of an open-air carnival would take with the society world embraced among the college people of this city. That the idea was excellent, and the plans successful, is proven by the gay company which took in the sights by daylight and lamp light.

Blossoms and boughs of greenery, opening peach and apricot blooms, the colors of the Land of the Mikado, and yards and yards of bunting, transformed the tennis courts into a fairy bower.

The morning and greater part of the afternoon were spent in preparation for the gala evening of the college season. At 4 o'clock the fair was in full swing and the "spieler's" voice was "heard in the land," calling the visitors to the feast of frolic and fun and beauty.

Soon after the fair opened school was out, and the undergraduates, in best bib and tucker, flocked into the grounds. The merry jingle of coin made glad the hearts of those who desire to send a score and four of women to Capitola.

Flocks of merry-makers lingered along the "penny pike." This funny little street, crowded with side shows, was the greatest attraction. Every tent held a wondrous mystery and the visitors could not resist the desire to enter and gaze.

Miss Fairy Means, as "Leota the Gypsy Queen," looked charming. With Miss Nannie Tedford to take in the money, the fortune tellers turned many a penny from the delighted guests.

Miss Grace Whitcomb, the queen of the gypsy camp, was one of the prettiest girls on the grounds. Her grace and rare beauty suited her costume and she won praise for her part in the pretty performance.

A group of Japanese girls was not the least part of the carnival. The "Jap" maids were Misses Etta Lee, Elizabeth Patterson, Marguerite Mac Kalip, Bess Buck, May Darling and Francis Poore. Each with a pretty parasol gracefully poised added to the attractions.

At night the display was enhanced by dancing lights in the greenery. The crowd was largest in the evening, and the minstrel show, tuned to a nicety, gave excellent music. College glees and rollicking songs enlivened the entertainment.

Those in charge of the unusual college fete are pleased with the success of the undertaking. There is enough money in sight to send the desired delegation to the coming Young Woman's Christian Association conference at Capitola.

Real Estate—Special Tract Directory.

The Mecca for Home Buyers and Investors

LINCOLN TRACT

The Most Beautiful in The Hollywood Section.

The lively interest that is being manifested in the direction of Hollywood by buyers of property for home sites has back of it many substantial reasons. The general attractiveness of the situation particularly. Take, for instance, the Mansfield Realty Co.'s "Lincoln Tract," right at the borders of Hollywood proper, up on a commanding position, with a view of mountain and vale unsurpassed in this whole section of country, and another reason for this interest coming out of the fact that at an early date there is little doubt about this district becoming a part of Los Angeles proper. The wise and far-sighted investor knows that when this takes place prices will jump up with a bound. Then, too, the new electric lines going into this section are helping boost things. Lincoln Tract is a most delightful place to own a home. Prices from $650 to $850 for lots that are 150 deep by 50-foot frontage, and building restriction in harmony with best residential requirements. Ample water and street improvements up to best city specifications. Liberal terms are offered and withal a charming place for a home. If you are interested, The Mansfield Realty Co., 605 Grant Building, will give you free tickets. Or take the Colegrove car. Go out and see. Get off at Lemona ave. The tract is easily found.

Forced Sale

We will sell at a bargain a fine income property, Euclid Heights, Boyle Heights. Must be sold.

Williams & Brownstone
7:6 O. T. Johnson Bldg.

SINALOA—RICH IN RESOURCES

Sinaloa, Mex., is the most resourceful country in Southwestern America. Great opportunities await present day settlers. Fertile farms $1.00 to $3.00 an acre. Great rivers, seaports and railroads. State is undergoing vast development. Call or write for information that may lead to INDEPENDENCE.

SINALOA LAND COMPANY
Conservative Life Bldg. Los Angeles, Cal.

REDONDO

THE BEAUTIFUL
W. M. GARLAND & CO.
324 Huntington Bldg.

BRICK DWELLINGS
Can be built for same price as frame
Let us prove it. Phone 4541
Brick Construction Association
707 Lankershim Bldg.

Hacienda Park

WEST HOLLYWOOD.
A new subdivision in the foothills. Adjoining Crescent Heights.
—COME EARLY.—
C. A. SUMNER & CO.,
214 Trust Bldg.

BULLFROG

NEVADA
MINES, STOCKS, BONDS and REALTY
Los Angeles-Bullfrog Realty & Inv. Co.
518 H. W. Hellman Bldg.

Harry Jackins'

Arlington Heights Tract No. 2

On Crenshaw Boulevard, between Adams and Washington sts. Lot 50x150; $800 to $1050. See C. C. C. TATUM,
936 H. W. Hellman Building. Bernard A. Vollmer, Brearly & Benedict, 614 H. W. Hellman Building.

OUR RENTAL DEPARTMENT
for business locations has on its list the place you want.
Robt. Marsh & Co.
Main Corridor—Ground Floor
H. W. Hellman Building.
Both Phones Ex. 175

A Few Bargains on

West Ninth St.

CLOSE IN
Van Vrenken-Hunter Realty Co.
404 Chamber of Commerce

ONLY $50 AND UP

$1 Down, $1 a week. No Interest No Taxes
Free tickets at our office, N. W. Cor. First and Broadway.
PRUDENTIAL IMPROVEMENT CO.
Sole Agent
LOTS AT WATTS

NAPLES

A. M. & A. C. Parsons,
Sole Agents
701 H. W. Hellman Building
Home Phone 861

PALM TERRACE
Highland Park
University and Garvanza car
C. W. SMITH
Phone Red 562 108 Stimson Bldg.

WESTGATE
15 minute car service from Fourth st. station.
10c FARE FOR RESIDENTS.
Residence lots $250 up; ½ to 10-acre lots, $400 up; 1-4 cash, balance easy terms at 7 per cent.
SANTA MONICA LAND & WATER CO.,
600-607 Pay Building.

Don't Miss This

Most sightly lot in the beautiful Ocean Park Heights. Corner of Grand Boulevard and Ocean Park Avenue. 115x165; all improved. Only $1100; terms. Most beautiful home site. Perfect view of ocean and mountains.
GUARANTY REALTY COMPANY,
Mrs. Geo. Sibley, President.
Venice, Cal. Ocean Park, Cal.

Have You a Home

If not, I will build you one for $1500, six-room cottage or bungalow, modern in every respect. Cash or monthly payments. Plans free. A. O. CROPPER, Contractor and Builder, 225 O. T. Johnson Building, Broadway. Phone 5121.

WAIT FOR IT
WALNUT LAWN

On the Long Beach line just outside the city limits.
W. P. WHITSETT, Owner.
605 Severance Bldg., corner 5th and Main Sts.

Chino Ranch

Rich Orange, Alfalfa, Walnut and Beet lands, $75 to $700 an acre.
CHINO LAND & WATER CO.,
720 Trust Bldg., Los Angeles.

Wilshire Terrace
West Seventh Street Tract
Boulevard Heights
Norton Place
Beautiful residence tracts in the exclusive Wilshire Boulevard districts.
BARRY BROS.
328-329 BRADBURY BUILDING

BORTHICK'S SUBDIVISION
TROPICO

Free excursion every afternoon. Lots $375 up
R. D. ROBINSON CO., Owner.
Phone, Home 1913. 608 Grant Bldg

FLORENCITA PARK!
LOTS ONE-QUARTER DOWN
Balance in six, twelve and eighteen months On the Long Beach Line, 12 minutes from Sixth and Main.
JAMES R. H. WAGNER.
320 H. W. Hellman Bldg.

Oaklawn

"The Elysium of the Pasadenas."
Lots $15 to $70 per front foot.
S. W. FERGUSSON CO.
506 Braly Building

Miramonte Park

An extension of the widely-known and universally popular
Miramonte Tract
Same Advantages—Same Improvements.
RUFUS P. SPALDING, Owner, 215 H. W. Hellman Building. Phones—Home 5961, Sunset Main 3004.

Big Things Doing
Watch for
Floral Park
More Later
GRIDER & HAMILTON,
225 West Second St.

WEST ADAMS
The show-place of Los Angeles. A syndicate now forming to subdivide the last and best of the high ground. For particulars see
J. B. LEISER, Sole Agent,
Suite 604, Pacific Electric Bldg. Home phone 3200.

FREE LECTURES
ILLUSTRATED WITH STEREOPTICON VIEWS.
The Kingdom of Kings River
Complimentary tickets at the office of Nares & Saunders, 135 So. Broadway.

Robt. Mitchell Co.

REAL ESTATE INVESTMENTS
LOANS AND INSURANCE
508 South Broadway

ACREAGE
For Subdivision
Western Ave. $800 Acre
A. F. WEBSTER & CO.
Home 5575—Main 4090. 302 Mason Bldg.

Sierra Madre

Opportunity now in beautiful Wheeler Heights tract. $500 and up. Easy terms.
SIERRA MADRE REALTY CO.,
Sole Agents, Sierra Madre. City Office, E. G. HART, 726 Hellman Building.

Empire Ranch

19,000 ACRES
Offers the best farm land in California. Abundance of water goes with the land.
Percy H. Clark Co.
312 H. W. Hellman Building.

Free Excursions

TO EL CARMEL
See us at once for tickets.
F. H. BROOKS COMPANY.
215-216 Courier Bldg. 212 W. Third Street.

KENSINGTON PLACE
The Tract of Tracts
SEE
Wilshire Boulevard
The Briggs Co., 224 S. B'dw'y
Main 537 Home 1426

Ocean Park Heights

Lots bought eight months ago have doubled in price. We have about a dozen left at old prices.
WHITCOMB-GIBSON CO.,
529 Laughlin Building.

SALT LAKE STATION TRACT
Fine future business lots $400 and up; one-fourth cash, balance 6, 12 and 18 months.
WALTER G. McCARTY
404-406 Merchants Trust Building.
H. G. COTTON & CO.
322 H. W. Hellman Building

Wilshire Harvard Heights

The name locates it. Finest and cheapest property in this swell new section. Call and get accurate new pocket map of the city, free.
E. A. FORRESTER & SONS, INC.
In spite of the fire, still at 342-3-4 Douglas Bldg.

For Sale
COVINA
Soon to have electric lines; lot covered with beautiful orange trees.
Only $400
MORRIS H. WILSON CO.
Home 7303 636 Pacific Electric Bldg.

Have you Bought a Lot in the
"Three G" Tract
If Not, Do So Today
G. M. GIFFEN
111 Merchants' Trust Bldg.

A Good Bargain

60 and odd feet. Within a stone's throw of the New Union (Arcade) Depot, facing 6th street. $250 a front foot.
RULE-BELFORD COMPANY,
309-315 Homer Laughlin Bldg.

POULTRY RANCHES
in California are more profitable than anywhere in America. Conditions are exceptionally favorable for breeding and, chickens and eggs always bring better prices. The finest poultry land in the State is near Los Angeles. For full particulars write or call.
ANNA L. PINKERTON.
REALTY TRUST COMPANY,
129 South Broadway, Los Angeles.

FARM LANDS

Rich as cream, level as a floor; $30 water share with each acre. Price $25.50. Call or address owners (headquarters farm lands all prices.)
H. L. MILLER & CO.
VENICE, CAL.

Huntington Beach..

The Best Place in Southern California to buy property for Home or Profit.
Huntington Beach Company
332 BYRNE BLDG.

Newport Beach

The Invincible
Lots now For Sale in new Sub of PACIFIC ELECTRIC LAND CO.
Offices 720 Pacific Electric Building and Newport Beach, Cal.

Euclid Crest

CORNER OF EUCLID AND STEPHENSON AVES. TWO CAR LINES.
Cream of the beautiful Euclid Heights section. On sale soon. Reserve a lot now.
Edward D. Silent & Co.
216-218 W. Second St.

Carmelita

The beautiful lots, $75 up, $1 weekly. Free round trip tickets at 701 West Seventh street. On Redondo electric, two miles south of Inglewood. Just think of the increase to come.

Have You Seen
Huntington Park Extension?
The Sun Land Co. (Inc.)
Exclusive Agents.
Both Phones, 300 201 Grant Bldg

MONTEBELLO

Acres and half acres, 15 minutes from the city.
D. O. STEWART & CO.
138 South Broadway

Homeland Colony Tract
KINGS COUNTY, CALIF.
Finest and cheapest general farming land in California at only $35 an acre.
HOMELAND COLONY CO.,
121 Merchants Trust Building, 207 South Broadway.

Venice Gateway

A lot here is inexpensive now, yet its future certain to be great. Lots $500 and up
M. J. NOLAN
228 WEST SECOND STREET
BOTH PHONES 1409

SALT LAKE R. R. TRACT
Its growth has been fast but substantial. Lots $550 and up—$20 down and $10 per month.
STRONG & DICKINSON,
Phones 1273. Second and Broadway.

Erkenbrecker Syndicate

(Ltd)
Real Estate and Mines
Suite 204 Braly Bldg. 4th and Spring
Phone Main 1377, Home 1377

Have You Been to Glendale
and seen the
GLENDALE BOULEVARD TRACT?
Agents on the tract.
H. E. Huntingdon and L. C. Brand, Owners.

Half Acre Lots on

VENICE AND OCEAN PARK SHORT LINE
at Palms Station, in Wadsworth & Hollister's Palms Tract. Free car tickets at office.
Phones Main 902. 219-220 Douglas Bldg.

INDEPENDENT HARBOR

Being Built at Long Beach
Commercial sites in Back Bay Tract at moderate prices.
LOS ANGELES DOCK & TERMINAL CO.
General Offices 221-222 H. W. Hellman Bldg.
Phones, Home 4685; Main 5340.

YOUNG-PARMLEY ANNEX
LOTS $250 AND UP. ADJOINING CITY LIMITS. Terms $50 down and $10 per month.
Young-Parmley Inv. Co
526 Byrne Bldg., ...305 Bixby Block.
Los Angeles. ... ...Long Beach.

Western-Wilshire Heights

At the intersection of Wilshire Boulevard and Western avenue. Take nice Heights car Office on tract.
Hagar, Sheppard & Kratz,
639 H. W. Hellman Bldg.
Home Phone 7765. Tract Phone Main 5493—West 1944.

To carry out the good intentions about making sale of some of those 60x200-foot lots on the Boulevard Heights, the cream of Greater Los Angeles,
McGarvin & Bronson
308 H. W. Hellman

Rossiter, Sharp & McNutt
202 Mercantile Place.

1/2 Acre Lots in the Southwest, 15 minutes from Spring and Broadway, $800 [illegible]
THOS. S. WADSWORTH
319-320 Douglas Bldg.
Cor. Third and Spring
Phones 932

OLINDA

2000 ACRES
Of very rich agricultural land, all in lease belt, in Orange county, not far from Los Angeles, and 5 miles from Richfield station. Excellent for subdivision into farms, for which there is a constant demand. Plenty of water.
The Santa Fe runs through the property and the proposed electric line from Los Angeles will pass through the center of the tract. The land is placed upon the market at a reasonable price, and offers an unusually good opportunity for large profits to the investor.
For full information, maps, etc., apply to Owners, 321 H. W. Hellman Bldg., Los Angeles.

CRESCENT HEIGHTS
WEST HOLLYWOOD—the choicest LARGE VILLA LOTS, overlooking Hollywood, Los Angeles and the sea. Water pipes through large main. May send FREE TICKETS to [illegible]
OPEN ALL DAY SUNDAY.
Norton & Hay

ALHAMBRA...
Residence — Villa Properties and Acreage
Butterworth Realty Co.
Alhambra Office 1st and Main Phone M. 701

Kings River

Our plan $1.50 down—not for sale
NO TAXES — NO [illegible]
Kings River Land Co.
304-305-306 Merchants Trust Bldg.

"ELEVATE YOURSELF"
Oxford Heights

The finest views in Los Angeles
THE MILLER LAND CO.
Office at Ivanhoe Station, [illegible]

MONROVIA

The Gem of the Foot Hills
See Sunday Advertisement

VENICE VIEW HEIGHTS
A view second to none
Lots 50x150 ft., $330 and up
F. E. ROBINSON & CO.
216-217 Pacific Electric Building
Home 5548, Main 6077.

Inner Harbor Lots

Lots $200 to $400
Butters & Paul Investment Co.
218 East Ocean Ave., Long Beach, Cal.

West Adams Terrace

ON WEST ADAMS STREET
LOTS $800 UP. Terms
Office on the Tract—Adams and Eighth Aves.

PROFIT-MAKING LOTS
Winton & M'Leod

Moneta Ave. and Figueroa
Prices from $450 to $800. Easy terms.
308 Trust Building. Second floor.
Home 546. Main 6974.

JEFFERSON and FOURTH AVE.

Southwest corner of Jefferson and Fourth ave. Prices right.
Tyler & Co.

Wise investors are buying in the exclusive and healthful
Huntington [illegible]

the gem of Huntington Park, fruit and ornamental trees, public [illegible]
THE LYFORT COMPANY, [illegible]

Hollywood [illegible]

In the heart of Hollywood. [illegible]
[illegible]
W. A. Robertson
614 G. T. Johnson Bldg.
Phone Main 5493.

THE OIL INDUSTRY.

SOCIATED'S BIG EARNING.

ine's Annual Report Favorable on Its Face.

Gain One Million Six Hundred Thousand.

t With Columbian Is a Ten-Year Cinch.

nual report of the Associated pany for the year 1905 has just d. The total earnings are le $1,640,188.25. As the com- e been but four years in exist- e is a big showing on its face. ort gives only figures and not of information as to the com- ans during the year or its in- rse for the future.

ds as follows:

and leases	$17,231,996.60
property and sundry in-	7,144,645.62
	113,7[illegible]
other companies	4,167,546.05
	16,000.[illegible]
	151,711.80
receivable	657,870.46
t in fields and tanks at	215,218.52
affiliated camp	324,250.42
	$31,144,914.13
ent outstanding	$22,826,484.60
anding	1,370,548.34
	2,617,256.60
	1,477,817.77
	47,627.31
	65,567.[illegible]
ent on bonds	12,000.97
business	14,000.00
ight (bbl) ty	4,764.94
ent reserve for	225,747.07
reserve for 1905	15,000.00
reserve of affiliated	235,870.91
for 1905	94,000.00
less dividends 1	600,562.71
	1,040,198.15
year 1905	$31,144,914.13
gallons	4,975,101.51

transportation, administration, purchase of oil, interest, [illegible] ($1,650,793.25 [illegible]) interest ($177,500.07;) depreciation ($694,617.31) 3,322,911.38

MAN'S QUEER CONTRACT.

Bakersfield Echo gives the principal of the text of the contract between the Associated and the Kern Oil Company at Kern River, which, in Sunday's Times, and shows some of the most extraordinary things, to say the least, that have ever gone into the history of the oil industry. If the price should go up at any time within the next 25 years it is easy to see where the Associated will get off but not so easy to see where the Columbian's backers will get off. If the price does not go up, but stays about where it is, all may be well enough to keep things moving, but if not, then what. According to the provisions of the contract not only is the company to pay 2,000 barrels every month for 10 years at 25 cents a barrel the Associated has in addition to take possession and drill wells on the Columbian's coast, if the latter company must not only keep up production—but the latter is absolutely prohibited from making its development beyond what is necessary to produce the amount contracted for. In other words the Columbian company must not only keep up production at the low price fixed for 10 years, but it can not enter the market in any business and get any money in advance, even if oil should be found on its lands. This provision is, of course, what is expected on the part of the purchaser, and is not unusual in the marketing concern caring to support a rival such as it would be the case if the producer sold all of its product and marketed it in direct competition. The contract is apparently a cinch for the Associated. The question now arises as to what will be its effect upon the value of the contract which is likely to be very soon. If there is to be no other bidder it is not likely to have any effect in forcing down prices as the Association is again the buyer the result may be different.

Many owners of the Columbian [illegible] Banks and the Martins, capitalists of Oakland and San Francisco.

WAS HURRIES SOUTH.

Cold Causes Apprehension, Magnate Refuses to Tarry Longer in This City.

Charles Schwab, steel magnate and president of the steel trust, who was met at the Jonathan Club Sunday, departed for the South on his private car over the Santa Fe. Accompanying Mr. Schwab was a party of ten, including Mr. Schmidlap of Cincinnati, who was engaged in drawing up legal papers and perfecting titles for the magnate at Goldfield, Nev., which he reached Los Angeles Sunday. Immediately made a tour of Pasadena. Mr. Schwab, who is suffering from a cold and the inclement weather served to aggravate his malady, making it imperative that an extreme warm climate. Sunday night he suffered from a chill and fearing pneumonia developed, rushed through as quickly as possible.

Mr. Schwab was on the same train and in the party were friends of the steel magnate [illegible] party including Mr. and Mrs. C. [illegible] Mr. and Mrs. C. W. Morse, Mr. and Mrs. A. W. Pond, all of New York. They remained over at the Hotel Green and the Schwab party had intended remaining over in Los Angeles for several days.

AUTOMOBILE IN A BLAZE.

Tank Becomes Flooded and Serious Explosion Narrowly Averted. Pedestrians Go Scurrying.

An automobile on Spring street sent pedestrians scurrying and served to create considerable excitement. The machine, one of the Wintons, from Ed Hurst's garage, was standing in front of the Hook restaurant when the carburetor became flooded with gasoline. The machine started the spark and the gasoline and sent flames through the entire machinery. The chauffeur secured a blanket and a bucket of water and finally subdued the flames before serious damage was done.

As soon as the machine was filled with water and as soon as this fact was known the curious crowd scattered for places of safety to await the explosion. The machine was towed to the garage to be laid up for repairs.

Eye Remedy—An Eye Food.

Cures all sore, weak, inflamed and watery eyes; cures ailing eyes.

New England People

Will find Hotel del Monte, and say beautiful Hotel del Monte, and say so when on the map that matches ticket, on your trip to San Francisco. City office at 222 South Spring street.

Chamberlain's Cough Remedy. Best for irritating coughs. All good Drug stores.

East Venice of America Tract

Is now the ideal home suburb of VENICE OF AMERICA, and those who make selections at the present prices ($275 and up per lot) will be rewarded as handsomely as those who purchased in Venice at original prices.

We have 10 ACRES, choice mesa land, close in, for $1000 per acre. Ripe for subdivision. 10 ACRES along Los Angeles-Pacific electric line, in the Palms, $850 per acre.

A SNAP on Brooks Ave., Venice; near the ocean; paying 20 per cent. income; $4100; worth $5000.

Venice of America Land Co.,

Windward Ave. and Ocean Front, VENICE, CAL.

Phones: Home 4077; Sunset 3431.

Men! Women! I Can Make You Strong!

Be strong and you will be happy. Fill your nerves with Electricity and you will have bright spirits, good appetite and more strength than you ever knew before.

You suffer from pains in your back, you have spells of nervousness, you feel weak and tired, you are easily discouraged, don't sleep well and get up tired. Now can't you see that you need something which will increase your vitality? That's what you want. That's what I offer you.

Perhaps you don't believe that. Doctors tell you not to believe it, because they like to give you drugs. But you have tried drugs, and know they don't cure you, so you ought to listen to what others says of my way of curing.

Female Weakness, Kidney, Stomach and Liver Troubles.

DR. M. A. McLAUGHLIN— Ferndale, Cal.

Dear Sir: I have worn your Belt faithfully for a month, and can tell you that I feel very much better than I did when I began its use. I feel stronger, my stomach is better, I can eat anything put before me, and my mind seems to be much better. I certainly do not get as nervous as I did, sleep better, and my kidneys do not trouble me. Several people here are waiting to see the effects of the Belt in my case before ordering, but I have told them not to wait any longer for the cure is assured. Yours respectfully, MRS. LENA ELLIOTT (Box 165.)

Female Weakness.

DR. M. A. McLAUGHLIN,— Davis Creek, Cal.

Dear Sir: I have been using your Belt for a month, and I am really glad to tell you that I am feeling much better than I had ever hoped to at this time. I am ever so much stronger, sleep all night, my bowels move regularly, the menstrual period is much easier, and the leucorrhea has disappeared. I do not feel so nervous and despondent, nor does my head hurt me as much as usual. I have a better appetite and my food seldom hurts me. Truly, I feel very grateful to you, for I am on the road to perfect health. Yours very truly,

MRS. LAURA A. M. WHITE.

Surely, you must believe what you see proven. Sick people are inclined to doubt such evidence, as they have tried so many things (all drugs) without relief, but I am saving them from the drug shops every day. It is so much nicer, too, being cured my way. You put my appliance about your waist when you go to bed, take it off in the morning. You feel a gentle glow of strength pouring into your nerves. It soothes you to sleep, and when you wake you feel a gladsome joy in being alive, an ambition to go out and breathe the fresh air and sunshine. You are inspired with a new life.

DR. McLAUGHLIN— Kingsbury, Cal., Dec. 26, 1903.

Dear Sir: I have used your Belt for about two months, and must say that it has cured me entirely. I feel like a new man now, and can do a hard day's work easily. There are no more pains in my back and arms, and that tired feeling has gone. I am sure that the Belt has been worth ten times more to me than I paid for it, and if you wish you may use my name for I will be glad to recommend the Belt. Gratefully yours, S. A. ELLIOTT.

Such letters from right at home ought to decide you to try at once. I can send you names of people you know if you will tell me where you live. I have a cure in every town.

It cures Nervous and Organic Weakness, Pains in Back and Limbs, Rheumatism, Kidney and Stomach Troubles, Varicocele and all the effects of wasted vital force in Men and Women.

To those who can call I offer a free test of my famous Belt. It is different from all other Electric and so-called Electric Belts. It gives a wonderful power direct to all weak parts, having a special Electric Suspensory for weak men. You feel the soothing vigor flowing into the body, and without the burning and blistering known in all other belts. It is warranted for one year.

My 80-page, beautifully illustrated book will be sent, closely sealed, free by mail to all who will send this ad. It has full information. Consultation and advice free.

DR. M. B. McLAUGHLIN, 129 SOUTH SPRING STREET, LOS ANGELES, CAL. 3-8-06

Please send me your free book in sealed envelope, without marks, and oblige.

NAME..... ADDRESS.....

Office Hours: 9 a.m. to 8 p.m. daily; Sundays, 10 a.m. to 1 p.m. Never sold in Drug Stores.

Pure California Wines

Prices Right, Quality Right

Sonoma, Zinfandel and Risling, per Gal.....50c
Five Year Old Port, per Gal.....60c
Five Year Old Sherry, per Gal. 75c
Perfection Brew Beer..... 95c doz. quarts

Edw. Germain Wine Co.
635 South Main St.
HOME·EX·919 SUNSET·MAIN·919

THOSE SWEET SIXTEENS

just revel in our ice cream, and so do their seniors and juniors and equals in age of both sexes. This delectable frozen mixture, in all the flavors which taste approves, and pure as Spring water, commands the allegiance of every seeker after coolness. It's a comfort, a luxury, a necessity, and our cream is easily the favorite.

Maple Grove Creamery
8TH AND TOWNE AVE.
Sunset Main 2317, Home 904

Free Examination

And Consultation by a skilled Specialist.
Rooms 400-402
517 South Broadway

A CHARMING MEDICINE

It charms away your pain. No matter what ails you; a headache, a toothache, a sprain, a stomach ache, neuralgia, rheumatism, and all pain, Dr. Miles' Anti-Pain Pills will charm it away in a few minutes. Never sold in bulk. First package benefits, or money back.

DR. WILLIAMS' PINK PILLS FOR PALE PEOPLE

cure headaches and backaches, bring color to pale cheeks and brightness to dull eyes. A new book for women free on request.

Dr. Williams Medicine Company, Schenectady, N. Y.

Ladies' Diseases and all Ailments Peculiar

to the sex scientifically treated quickly and painlessly cured. Superfluous hair, moles, red veins, etc. removed, forever, by an EXPERT. Consultation free and Confidential.

Merrill Medical Institute. Suite 5 206½ S. Broadway

FURNITURE, Carpets, Draperies
LYON-M'KINNEY-SMITH CO.
332 SOUTH BROADWAY. AT SEVENTH.

We Cure Weak Men FOR $12.50

Our method completely and permanently revives power after "cure-all" remedies and "quick cure" specialists fail even to benefit.

Our scientific, systematic course of treatment for weak, nervous, broken down youths and men, who have, through folly, dissipation and excesses, unfitted themselves for work and the enjoyment of life, is a system that has been tested many times over and proven entirely satisfactory. It is totally different from the many sickening pills and tablets and the stimulating, stomach-ruining drugs given by would-be specialists. Our specific treatment for all the symptoms indicating Failing Strength is harmless, though so effective as to remove them immediately. It is constitutional; therefore, by purifying the blood, strengthening the nervous system, nourishing the tissues, the patient becomes strong and healthy, with all signs of the trouble forever gone. This treatment is to the human system what the sap is to the tree—it bods energy, ambition and confidence that leaf into a prime, healthy, manly feeling of new life.

WE CHARGE FOR CURES ONLY. We do not expect pay for our services unless we cure a patient sound and well, so that he will be entirely satisfied, and will never again have to be treated for the same trouble. Our patients receive a written agreement to this effect, which secures them against any possibility of loss should we fail to cure. WE WANT PAY FOR SUCCESS AND NOTHING FOR FAILURES. INVESTIGATE AND LEARN THAT OUR WORD IS AS GOOD AS OUR BOND, OUR FINANCIAL STANDING IS SOLID, AND THAT OUR LONG EXPERIENCE IN TREATING SPECIAL DISEASES OF MEN INSURES YOU OF MODERN, SCIENTIFIC TREATMENT THAT WILL ACCOMPLISH DESIRABLE RESULTS IN ALL CURABLE CASES.

Consultation Free, Confidential and Invited. A personal, thorough and searching examination is required. Write for information. Terms are always made to suit the convenience of anyone applying for treatment, and very reasonable charges. Do not treat elsewhere until you have investigated our methods and terms. Office hours during the week, 8 A.M. to 8 P.M.; Sundays, 9 to 1.

DR. GREENE & CO.
254 South Broadway, Corner Third

Dr. MARTIN & CO.

Strictly Reliable Specialists

Chronic Diseases

Catarrh the Plague of Winter

To introduce our methods we will Cure Catarrh for

$4 Month

SURGICAL DEPARTMENT
In charge of Graduate Surgeons of Europe and America.
All forms of operations painlessly and skillfully performed.
Special attention to abdominal surgery of women.

EYE AND EAR SPECIALISTS
A Special Branch in charge of an Expert. The most complete department on the Coast.

OZONE treatment for lung and throat trouble.

Vibratory, Galvanic and X-Ray treatment for all Nervous troubles.

SUFFERING WOMEN
Nervous, Weak, Diseased
There is no earthly reason why you should longer endure miseries arising from irregularities, Periodical Headaches, Falling or Displacement of the Womb, Nervousness, Hysteria and like ailments, which rob you of your health, strength and beauty, and make you prematurely old.

Our physicians will positively cure you. Ladies examined without exposure.

Hospital accommodations secured for out-of-town patients. No matter how delicate or complicated the character of your trouble, we guarantee you the results, if the case is curable.

Consultation free, correspondence confidential. Send for information and get our advice before you place your case with others.

DR. MARTIN & CO.,
254 South Broadway,
Los Angeles, Cal.

Office Hours: 9 a.m. to 8 p.m.

MEN

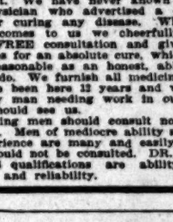

We have no department store prices to advertise in our work. Our charges are the lowest possible for thorough, expert treatment. We have never known of an able physician who advertised a certain price for curing any disease. When a patient comes to us we cheerfully give him a FREE consultation and give him our prices for an absolute cure, which will be as reasonable as an honest, able doctor can do. We furnish all medicine free. We have been here 12 years and we feel that any man needing work in our specialty should see us.

All ailing men should consult none but the best. Men of mediocre ability and little experience are many and easily found—but should not be consulted. DR. HARRISON'S qualifications are ability, experience and reliability.

Chronic Troubles
Of men are treated by thorough, scientific and skillful methods that result happily in curable cases. There is no guessing, no experimenting; our work is based on a thorough knowledge of our business.

Contracted Disorders
Every curable case is given thorough and reliable treatment; when we pronounce a patient cured, it may be assured that there is not a particle of infection or inflammation remaining and there is not the slightest danger that the disease will return in its original form or affect the general system.

Varicocele cannot be cured by absorption, electric belts, external application or internal remedy; but Varicocele can be cured by Dr. Harrison's method, which is absolutely guaranteed by a written contract to cure the Varicocele or no pay. Do not pay a dollar for a cure of Varicocele unless you have that kind of contract. Call and interview Dr. Harrison; he will gladly explain his method and refer you to many prominent men he has cured.

Our Medical Journal Free
Downstairs at our entrance, 202½ South Broadway, you can help yourself to our medical journal; an extensive description of our special work is given. It contains full information, which we cannot publish in our advertisement. If you live out of the city, write for one.

DOCTOR HARRISON & CO.
202½ South Broadway
Office Hours—9 to 4, 7 to 8
Sundays 9 to 12

MEN

Fee $10.00

3 RELIABLE SPECIALISTS 3

Stricture, Varicocele, Drains, Sexual Weakness, Discharges, inflammation and ulceration of mucous membrane.

Our Fee for any one Disease, $10. Consultation Free
Hours 8 to 8 Sundays 9 to 12.

DOCTORS BEECH BROS.
332 to 336 Germain Bldg. 224 So. SPRING ST.
Opposite Orpheum, Los Angeles

Beech's Vigorin:
Cures Weakness and Failure. Compounded and used only by us. In plain package by mail..... $1

SCOTT'S Eczema SALVE

Instantly relieves and cures Chronic Facial and Infantile Eczema, Salt Rheum, Ringworm, Piles, Pimples and all Skin Diseases. Acts directly upon the affected parts. Recommended by physicians. 50c large jar.

SUN DRUG CO.'S STORES

LASH'S KIDNEY & LIVER BITTERS
A PLEASANT LAXATIVE
NOT INTOXICATING

BE A REAL MAN

Nature intends that every man should live all his years a perfect man. Few men do. Most men can.

The problem of living a perfect man is simple. Undo the injury that dissipation has wrought. Then avoid it—live as nature built you to live.

Let Us Guide You on Your Way to Regain Your Health and Renew Your Strength.

You Can Pay When Cured

Dr. Taylor & Co
Corner Spring and Third Streets
Ramona Block, 25 1-2 South Spring Street.

BLOOD AND SKIN DISEASES

A SPECIALTY

I have secured the services and treatment of an old specialist of 35 years experience in the treatment of all blood and skin diseases. Our remedies are entirely new and contain no mercury or Iodide of potash and we are treating with a wonderful success the following diseases, among others, Scrofula, Cancer, Indolent Ulcers, Eczema, Pimples, Rheumatism, Catarrh and all private and contracted diseases. We absolutely cure Piles, Fistulas, Varicocele and Stricture without cutting, the use of sounds or detention from business. Trial treatment free in any typical case. Office hours, 10 to 12 a.m., 1:30 to 4 p.m. Evenings, 7 to 8. Sunday, 10-12 a.m., 2 to 4 p.m.

MELVIN R. STKER, M.D.,
323½ S. Spring st.,
Grand Pacific Hotel

LADIES

TAIT'S REGULATING TABLETS

have been prescribed for the cure of

MONTHLY IRREGULARITIES

by many of our best physicians, who testify to their invariable success. They are POSITIVELY GUARANTEED not to injure the most delicate woman and will give speedy relief when other remedies have failed. Price $2. For sale at all SUN DRUG STORES.

Guaranteed Cure For Fits.

A new method of home treatment for epileptic fits originated by a famous Washington scientist, with all the government laboratories at his hand, has been discovered. Elixir Kosine is recommended for only one disease, epilepsy or fits. It is so unfailing in curing this dread trouble that its discoverer has instructed Off Drug Co. to sell it under their absolute guarantee to refund the money if it fails. When used according to directions it can no more fail to cure epilepsy than can the sun fail to rise, but this guarantee is made to inspire perfect confidence.

Both sexes, young and old, who have any symptoms of epileptic fits, any nervous twitchings or trembling, should use Elixir Kosine at once, the only guaranteed cure. Price $1.00. Mail orders filled. The Kosine Co., Washington, D. C., or Off Drug Co., Los Angeles, Cal.

Every Woman

is interested and should know about MARVEL, the wonderful MARVEL Hygienic Spray. The new Typical Syringe. Atomizer and Vaginal Douche. Best, Most Convenient, Efficient.

Ask your druggist for it. If he cannot supply the MARVEL, accept no other, but send stamp for illustrated booklet. It gives full particulars and directions invaluable to ladies. MARVEL CO., 44 E. 23d ST., NEW YORK.

OFF DRUG CO., 214 S. Spring, L. A., Cal.

ONE BOTTLE CURES.
McBurney's Kidney and Bladder Cure.
For Bright's Disease, brick-dust deposit, bed-wetting, gravel, dropsy, diabetes and rheumatism. Send 25c in 2c stamps to W. F. McBurney, 307 Vermont ave., for five days' treatment. Prepaid. $1.00. Druggists.

FREE!
Consultation, examination and three months' treatment free. Catarrh and chronic diseases of Ear, Nose and Throat, Lungs, Liver, Stomach, Kidneys, Bowels, Rectum, Blood and Skin Diseases. Men, Women and Children.

Pacific Medical Co.
526-527 Bryson Bldg., Second and Spring.

RUPTURE

Can be cured by wearing the Powers & Johnson's Appliance. No more steel springs, leather straps or elastic belts, or pressure on the back or hips. Hundreds of testimonials. Consultation and trial free. 130 1-2 S. Spring St.

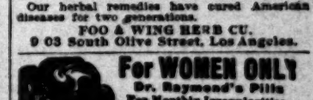

Our herbal remedies have cured American diseases for two generations.

FOO & WING HERB CU.
903 South Olive Street, Los Angeles.

For WOMEN ONLY
Dr. Raymond's Pills
For Monthly Irregularities.
Absolutely reliable. Perfectly safe. Relief brought to thousands after everything else failed. They have been highly recommended by all that have used them. By mail $2. Raymond's Monthly Liquid Remedy, $2.00.
DR. R. C. RAYMOND REMEDY CO., 103 Room 103, 84 Adams Street Chicago.

THE WEATHER.

COMPARATIVE TEMPERATURES.*

	Max.	Min.	Mean		Max.	Min.	Mean
Boston	46	34	40	New York	46	32	39
Washington	50	34	42	Buffalo	42	34	38
Pittsburgh	50	34	42	Cincinnati	52	34	43
Chicago	42	28	35	St. Paul	36	24	30
St. Louis	52	36	44	Kansas City	54	34	44
Los Angeles	62	50	56	Jacksonville	76	54	65

*The maximum is for day before yesterday; the minimum for yesterday. The mean is the average temperature for the two days.

Yesterday's Forecast and Report.

U. S. WEATHER BUREAU, Los Angeles, March 5.—[Reported by George E. Franklin, Local Forecaster.] At 5 o'clock a.m. the barometer registered 30.12; at 5 p.m., 30.05. Thermometer for the corresponding hours showed 49 deg. and 66 deg. Relative humidity, 5 a.m. 96 per cent.; 5 p.m., 41 per cent. Wind, 5 a.m., northeast, velocity 4 miles; 5 p.m., southwest, velocity 5 miles. Maximum temperature, 69 deg.; minimum, 42 deg. Barometer reduced to sea level.

Weather Conditions.—The storm is passing slowly eastward, and is central this morning in New Mexico. Snow is falling in New Mexico, Western Colorado and Northern Utah. It has fallen in the past twenty-four hours in Northern Arizona, Southern Utah, Western Colorado, and from Idaho northward to the British line. Another storm seems central in the vicinity of Puget Sound, with a high pressure and fair weather prevail in Central California and in the central mountain regions, with diminishing gradients toward Southern California, which will cause fair weather in this vicinity tonight and Tuesday. With wind mostly fresh northerly. Light frost is reported from Baker City this morning, and a heavy frost from Spokane.

Forecasts.—Local forecast for Los Angeles and vicinity: Fair tonight and Tuesday; wind mostly fresh northerly.

SAN FRANCISCO, March 5.—Weather conditions and general forecast. The pressure has risen rapidly over the country west of the Rockies. Fair weather prevails over all of California, with a little cloudiness in the northern portion of the State. Afternoon temperatures are generally above 60 deg., and warmer weather prevails at nearly all points. Tuesday promises to be fair, with light north wind. Forecast:

San Francisco and vicinity: Fair Tuesday; light north wind.

Los Angeles and vicinity: Fair Tuesday; light north wind.

Sacramento Valley: Fair Tuesday; light north wind.

San Joaquin Valley: Fair Tuesday; continued warm; light north wind.

Coast: Fair Tuesday; light offshore wind.

Nevada: Fair Tuesday; continued warm.

Arizona: Fair Tuesday and Wednesday.

TUMA (Ariz.) March 5.—[Exclusive Dispatch from the U. S. Geological Survey.] Gauge height Colorado River, 18.95 feet.

BUSINESS.

FINANCIAL AND COMMERCIAL.

OFFICE OF THE TIMES.
Los Angeles, March 5, 1906.

FINANCIAL.

BANK CLEARINGS. Bank clearings yesterday were $2,297,429.77. For the corresponding day of 1905, $1,650,883.97; for the same day of 1904, $1,204,678.94.

Clearings for the week:

Monday	$2,297,429.77
Total	$2,297,429.77
Same three, 1905	1,650,883.97
Same three, 1904	1,204,678.94

OIL STOCKS.

	Bid.	Asked.
Associated Oil	47½	48
Ora (a)	1.45	1.50
Consolida Oil	3.75	3.80
Continental Oil	.20	.25
Coalinga Oil	.10	.15
Fullerton Consolidated	.06	.08
Globe	.03	.04
Home, Whittier	.03	.04
Mexican Petroleum	1.00	1.05
Of da Land Co.	37½	.38
Pico Oil & Land Co.	.07	.08
Pacific Oil Co.	.05	.06
Reed Crude	.24	.25
Union	.24	.25
United Petroleum	180.00	200.00
Western Union	200.00	220.00

BANK STOCKS.

	Bid.	Asked.
American National	$134.50	$137.50
Broadway Bank & Trust Co.	155.00	....
Citizens' National	210.00	....
Commercial National	246.00	....
Dollar Savings Bank	117.50	....
Equitable Savings Bank	127.00	....
Farmers' & Merchants'	450.00	....
Federal Bank of L. A.	250.00	400.00
First National	225.00	11.00
German-American Savings	225.00	441.00
Home Savings Bk. of L. A.	75.00	....
Los Angeles National	....	....
Los Angeles Trust Co.	....	....
Manhattan Savings	120.00	....
Merchants' National	120.00	....
Mercantile T. & S.	425.00	....
Merchants Trust Co.	200.00	....
Metropolitan Bank & T. Co.	160.00	160.12
National Bank of California	133.00	....
N'at'l Bank of Commerce	120.00	200.00
Security Savings Bank	120.00	....
Southern Cal. Savings	250.00	....
U. S. National Bank	300.00	....
State Bank & T. Co.	140.75	....
	97.75	101.00

*25 per cent. paid up.

BONDS.

	Bid.	Asked.
Associated Oil	....	....
Cal. Pacific Railway	97	....
Corona City Water Co.	....	100
Corona Power & W. Co.	....	100
Consumers Water Co.	....	98
Edison Electric Co.	....	102
Edison Elec. Co. (old issue)	102	103
L. A. Pac. 1st Con. Mtgs.	113	....
Home Tel. 1st ref.	....	114
Home Telephone, L. A.	91½	....
Home Telephone Co., bonds	97½	98½
Monica	....	....
L. A. Electric Co.	105	86
L. A. Traction Co.	102	....
L. A. Ry. Co.	109½	....
Mineral T. & Ref. Co.	112	110½
Mt. Lowe Railway	97	....
Ontario Dem. Water Co.	....	100
Pasadena H. T. & T. Co.	....	....
Pomona C. O. L. & P. Co.	97½	....
Pomona Con. Water Co.	98	98
Redlands H. T. & T. Co.	....	....
Riverside H. T. & T. Co.	....	100
Riverside L. H. & P. Co.	94	....
San Diego H. T. & T. Co.	85	85
San Dimas H. T. & T. Co.	83	....
Pacific Light & P. Co.	110½	....
Seaside Water Co.	99½	100
Santa Barbara Elec. Ry.	....	101½
Tremonia Water	....	....
United Emer. G. & P. Co.	....	....
Union Trans. Co.	100½	....
U. L. D. T. & T. pfd.	95	100
Visalia Water Co.	97½	....
Whittier H. T. & T. Co.	....	....
Whittier Light & P. Co.	....	....

MISCELLANEOUS STOCKS.

	Bid.	Asked.
Conservative Life Ins. Co.	102	....
Cal. Portland Cement Co.	65.00	66.00
California Fruit Canners	90.00	....
Edison Electric Co.	140.00	145.00
Edison Elec. Co. (old issue)	89.00	91.00
Emmanuel Hospital	99.00	....
Home Telephone Co.	45.00	49.00
Home Tel. Co., com.	35.00	39.00
Pacific Light & P. Co.	20.00	....
Pacific Lighting Co.	35.00	40.00
Pacific Lighting Co., pfd.	90.00	....
Pacific Electric Ry. Co.	52.50	....
San Diego H. T. & T. Co.	28.00	....
Los Angeles Brewery Co.	75.00	....
Los Angeles Jockey Club.	135.00	....
Title G. & T. Co., pfd.	80.00	200.00
Title I. & T. Trust pfd.	130.00	....
U. L. & T. Com.	115.00	....
Union Trans. Co.	99.00	....
Seaside Water Co.	....	....
U. S. L. D. T. & T. pfd.	120.00	....
Union T. & T. Co.	45.00	47.50
	45.00	45.00

Sales on the Los Angeles Stock Exchange yesterday were: 10 shares Los Angeles Home, 39.50; 100 Central Oil, 39; 30 U.S.L.D. Oil, 39½; two lots, 1000 shares each Associated Oil, 48¾; 1000 shares ditto at 3-4; 1000 shares ditto, 47 7-8. Associated Oil closed 48¾ bid, 49 asked; Central at 33½ bid, 33 asked; Mexican Petroleum 67¾ bid, 91 asked; Union offered at 200 bid, old price.

In bank stocks Citizens National advanced to 385 bid, none offered; Dollar Savings Bank to 137 bid, none offered; First National to 225 bid, 241 asked; Merchants Trust offered at 200.12, no even bid; State Bank & Trust Co. offered at 101, 97.75 bid.

In the bond list California-Pacific 97 bid, 100 asked; Los Angeles-Pacific First Consolidated mortgage offered at 114, a decline of 1 point, -112, old price bid; Riverside Home 4s offered at fractional advance, 86 asked a fractional decline; San Diego offered at 85, a decline of 1 point, 82 old price bid; for U.S.L.D. Preferred 90¾ bid, a fractional advance, 92 old price asked.

In miscellaneous stocks for California Home 50 bid, 56 asked; Edison Electric Preferred declined to 89 bid, 91 old price asked; Los Angeles Home offered at 39, a fractional advance of 1 point, no old price bid; for Pasadena Home 39 bid, an advance of 1 point, 40 asked old price; for Riverside Home 90 bid, a decline of 1½ point, 92½ asked; a decline of ½ point; U.S.L.D. 39 bid, 39.75 asked.

Bank clearings opened with the week exceedingly large at $2,297,429.77, an increase of nearly $650,000 over a year ago and of nearly $1,100,000 over two years ago.

LOCAL PRODUCE MARKET.

Trade started in well yesterday morning, and the outlook was favorable for a good week,

DAILY REPORT OF THE ORANGE MARKETS.

[BY DIRECT WIRE TO THE TIMES.]

NEW YORK, March 5.—[Exclusive Dispatch.] Thirty-three cars were sold at auction today. The market is lower. The weather is favorable.

NAVELS.

	Averages.
White C., st., Covina Frt. Ex.	$2.25
Golden Rule, xc., Riverside Ex.	2.70
Quail, xc., O.C. Exchange	2.70
Puritan, fy., S. B. Co. Fr. Ex.	2.85
Red Globe, xc., Riverside Ex.	2.85
Elk, ch., A. H. Fruit Co	2.90
La Mesa, xf., Riverside Frt Ex.	2.90
Golden Orange, xf., A. H. Frt Co	2.95
Victoria, xf., Riverside Ex.	3.00
Golden Orange, xf., A. H. Frt Co.	3.05
Blue Globe, xf., Riverside Ex.	3.05
Cyril, ch., J. S. Kuns Frt Co.	3.15
La France, ch., J. S. Kuns Frt Co.	2.40
Gelsha, fy., J. S. Kuns Frt Co.	2.65
Bouquet, xf., C.C.U. Arlington	2.80
Sky High, xc., C.C.U. Arlington	2.90
Partridge, xc., C.C.U. Fullerton	2.50
Standard, xc., C.C.U. Fullerton	2.40
Foothill	2.50
Golden Eagle, st., C. C. Chapman	2.45
Old Mission, ch., C. C. Chapman	2.55
Old Mission, fy., C. C. Chapman	2.80
Corona Queen, xc., Spence Frt Co.	2.90
No Name, fy., A. Williamson	2.70
Santa Fé, st., Moffat Frt. Co	2.70
Santa Fé, st., Moffat Frt. Co	2.70
Fountain, ch., Moffat Frt. Co	2.75
Pyramid, xc., G. R. Hand & Co.	2.90
Slover Mountain, fy., F. P. Corson	2.75
Auto, fy., Redl. Or. G. Assn	2.90
Curtis	2.80
Rescue, ch., Stewart Frt. Co	2.80
Niagara, xf., Stewart Frt. Co	2.85
Criterion, xc., Penn Frt. Co	2.85
West Highland, fy., Cleghorn & Co	2.80
West Highland, xf., Cleghorn & Co	2.85
Whittier, fy., W. F. Whittier	2.90
Whittier, xf., W. F. Whittier	2.95
Colonel, xc., Or. Gro. Cash Assn.	3.10
Signet, xf., Or. Gro Assn	2.95
Orchard Queen, ch., Collins Frt Co	2.90
Orange Prince, fy., Collins Frt Co	2.95
Orchard, or., National Or. Co.	3.05
Lion Head, xf., I. L. Lyon & Son	3.10
Alpha, fy., Riverside Frt. Co	3.15
LEMONS.	
Flower, fy., F. P. Corson	3.65
SEEDLINGS.	
Mission Bells, xc., A. B. Chapman	2.50
BLOODS, (WHOLE BOXES.)	
Squirrel, fy., A. H. Frt. Co	2.65
Curtiss	2.50
BLOODS, (HALF BOXES.)	
Squirrel, fy., A. H. Fruit Co	1.40
Curtiss	1.50
TANGERINES.	
Puritan, fy., S. B. Co. Fr. Ex.	2.00
Blue Globe, xf., Riverside Ex.	2.05
Golden Orange, xf., A. H. Fruit Co	2.05
Squirrel, fy., A. H. Fruit Co	2.15
Orchard, or., National Or. Co	2.65
Slover Mountain, fy., F. P. Corson	2.15
GRAPEFRUIT.	
Lochinvar, ch., R. H. Exchange	3.10

Boston Market.

BOSTON (Mass.) March 5.—[Exclusive Dispatch.] Twenty-two cars were sold at auction today. The market is very strong. The weather is fine and pleasant.

NAVELS.

Eagle Head, xf., I. L. Lyon & Son.	$3.30
Rose, xf., Redl. Or. Gro. Assn.	3.30
Clover, xc., Redl. Or. Gro. Assn.	3.30
Gold Buckle, xf., R-H Exchange	3.10
Royal Knight, xf., R-H Exchange	3.20
Blue Globe, xf., Riverside Ex.	3.30
Golden Rule, xc., Riverside Ex.	3.15
Blue Globe, xf., Riverside Ex.	3.30
Red Globe, xc., Stewart Frt. Co.	3.25
Whitcomb, fy.,	3.15
McNeil, fy.,	3.15
McNeil, ch.,	3.15
Pyramid, xc., G. R. Hand & Co.	2.95
Whitcomb, ch.,	3.10
Cosmos, xc., West Highl. Cit. Assn.	3.05
Blue Keystone, fy., King Frt. Co.	3.05
Red Keystone, xc., King Frt. Co.	2.95
Quail, xc., O-C Exchange	2.95
Sunrise, Grove., xc., J. F. Bowen.	2.95
Demarest, fy.,	2.95
Demarest, ch.,	2.95
Cushing, fy.,	2.70
Kelser, or.,	2.90
Snowball, st., C.C.U. Alessandro	2.70
Golden Rod, ch., C.C.U. Alessandro	2.75
Highlander, xf., C.C.U. Highland	2.90
California Beauty, xf., Worthley & Strong	3.25
Blue Star, fy., Worthley & Strong	2.45
TANGERINES.	
Bear, xf., O-C Exchange	2.55
Bear, xf., O-C Exchange	2.70
GRAPEFRUIT.	
Crocus, xf., West Highl. C. Assn	1.85
Canna, fy., West Highl. C. Assn	1.60
BLOODS, (WHOLE POXES.)	
Marguerite, fy., C.C.U. Lindsay	2.60
Mariposa, fy., C.C.U. Lindsay	2.65
Mistletoe, ch., C.C.U. Lindsay	2.45
BLOODS, (HALF BOXES.)	
Hollywreath, fy., C.C.U. Lindsay	1.45

Philadelphia Market.

PHILADELPHIA (Pa.) March 5.—[Exclusive Dispatch.] Nineteen cars sold today at auction. The market is firm on good stock. The weather is favorable.

prices being firmly held at the same quotations in effect at the close of last week, with the exception of fancy local and valley creamery butter, both of which declined from 32½ cents to 32 cents for two-pound rolls. Dealers in dairy products say they are not alarmed at gradually weakening butter market, and state that is nothing more than the natural decline incidental to this time of the year. It is understood that between 3500 and 4000 pounds of butter are withdrawn from cold storage here daily to supply the local requirements, and that the stocks now in storage will have been consumed by the middle of this month; fresh stocks of local butter will then be in better demand.

The egg situation was unchanged yesterday. Fresh receipts of offerings were in light receipt over Saturday being only 239 cases. The price continued firm at 19 cents.

No new features developed in the fruit market yesterday and fluctuations were confined within a narrow range. The general movement was purely jobbing. The general movement was purely jobbing. Oranges were as usual quoted with moderate supplies and large demand, while medium offerings were easy because of heavy stocks and a general disposition to urge sales. Similar conditions were reported in grapefruit. Apples showed no change in price. While common grades of potatoes are in free supply and easy at irregular prices, the market for prime quality stock was firm and in good shape for sellers.

Vegetables were in fair receipt. Peas were stiffer to 12c; green beans, 12; wax beans, 10; asparagus is weaker, at 7@9c; celery firmed up to 40@45.

The fish market was well supplied with halibut but other fish were scarce.

Poultry receipts were liberal. Live young roosters sell for 19; broilers, 22; fryers, 20; dressed stock, 18@19; fryers, 22.

There were no sales made on exchange yesterday.

The receipts of produce as reported for Saturday's and Sunday's exchange were as follows: Eggs, 239 cases; butter, 16,300 lbs.; cheese, 2648 lbs.; potatoes, 2775 sacks; onions, none; beans, 216 sacks; sweet potatoes, none.

Prices Current.

Following are the jobbing prices in the Los Angeles market:

EGGS—Candled, fresh California ranch, 19.

BUTTER—Fancy local butter, 2-lb. sq., 35; valley creamery, 35; fancy Coast creamery, 35; choice Coast creamery, 30; fancy storage cream-ery, 30; ladles, 29; choice eastern cubes, 24; fancy eastern cubes, 26 lb.

CHEESE—Cal. Anchor, 15½; Cal. Y. A., 16½; hand, 17½; Dom. Swiss, 19@20; Imp., 28½@27; eastern, daisies, 16½; Stiltons, 16½; cheddars, twins, 16; singles, 16; Wisconsin singles, 16; large local, 15; Rincon, 15; Oregon brick cheese, 17; lb.

BEANS—Pinks, No. 1, 2.50@2.65; No. 2, 2.20@2.30; Lady Washington, No. 1, 4.00@4.10; small white, No. 1, 2.60@2.75; small white, No. 2, 2.50@2.60; Limas, No. 1, 5.00@5.10; Garvanzas, 4.00@4.50; German lentils, 4c; American lentils, 7½ lb.

DRIED FRUITS—Choice to fancy evaporated apples, 10; sacks, 15@16; peaches, 9@10; pears, 11; fancy prep Persian dates, 6½@6¾ lb. bxs.; Fard, 6½@6¾ box, 9@10; 10-lb. box, 10; Thompson seedless, 6@6½; Muscatels, California, 4½ box, 6@7½; black, 1.75@2.40; Calimyrna, 1.90@2.50; Smyrna, 1.65@1.75; prunes, 50-60s, 6½; 60-70s, 7½; 70-80s, 5; coconuts, 90 per doz.

RAISINS—Seedless Sultanas, 6; Tarragona, 11; Dehesa seedless, 10@12; Brazils, 10@12; fancy Japanese peanuts, 7; eastern, fancy, 8½; California, raw, 6@7; pecans, Jumbos, 15; large, 14½; large chestnuts, 12@13; Italian chestnuts, 14½; cocoanuts, 50.00; hickory nuts, No. 1, 1.60@1.75; No. 2, 1.50@1.60; walnuts, soft shell, 14; I. X. L., 13; Drake seedlings, 10@12; Brazils, 13@14; fancy Japanese peanuts, 7; California, roasted, 9¾

SHIPPING.

PORT SAN PEDRO, LOS ANGELES.
ARRIVED—MONDAY, MARCH 5.
Barge No 1, Foster, Capt. Kilman, from Redondo.
SAILED—MONDAY, MARCH 5.
Pleasure Boys, Capt. Eliefsen, for Port Hueneme.
Redondo, Capt. Martin, for San Pedro.
Santa Rosa, Capt. Higgins, for Port Harford.
Del Rey, Capt. Anderson, for Port Harford.
Point Loma, Capt. Rasmussen, for San Pedro.
Wm. W. Bartlett, Capt. Johnson, for Port Harford.
Lizzie M. Slade, Capt. Larson, for Port Harford.

PORT—MONDAY, MARCH 5.
Wm. Bray, Salt Lake wharf.
Robert Dollar, S. P. Wood wharf.
Charlie, Meadow wharf.
Alcatraz, S. P. wharf.
C. P. Crocker, outer harbor.
Georgiana, Southwestern wharf.
Carroll, Cos. L. Co. wharf.
Mary Winkelman, S. P. wharf.
Portland, Crescent wharf.
Thomas F. Emigh, Con. wharf.
Southern Pacific wharf.
Robert, Ballast wharf.
Lodor, S. P. Co. wharf.
Wilhelmina, S. P. wharf.
Crescent, Crescent wharf.
Newby, L. W. Hiller wharf.
Gabrielle, S. P. wharf.
S. P. Co., S. P. Co. wharf.
Consolidated wharf.
A. Campbell, Bilten wharf.
Coos Bay, S. P. Co. wharf.
Portland, Salt Lake wharf.
Robert Dollar, S. P. Wood wharf.
Santa Ralph, Hilton wharf.
Lottie Carson, Southern Pac.

Annie Larsen, S. P. wharf.
Johnson, So. Cal. wharf.
S. E. Godfrey, Salt Lake wharf.

TO LEAVE—WEDNESDAY, MARCH 7.
Coos Bay, Capt. Wehman, for San Francisco.

DUE MARCH 5—Steamer Coos Bay, Capt. Wehman, for San Francisco and way ports.

DUE AT THIS PORT.
Fearless, from Port Hadlock.
Arcata, from Port Hadlock.
Centralia, from Grays Harbor.
Admiral, from Seattle.
Forester, from Aberdeen.
Bonita, from Aberdeen.
Grace Dollar, from Port Hadlock.
Wrestler from Aberdeen.
Admiral, from Seattle.
Forester, from Aberdeen.
Bonita Rose, from Port Hadlock.
Santa Claudina, from Eureka.
Wilhelmina, from Wilapa Harbor.
Lyman D. Foster, from Mukilteo.
Wrestler, from Aberdeen.
Bonita, from Aberdeen.
Homer A. Paine, from Ballard.
Alcatraz, from Bellingham.
Lizzie E. Smale, from Bellingham.
Iaqua, from Portland.
Bonita, from Aberdeen.
Robert J. Loseman from Everett.
Chanslor, from Port Gamble.
William Nottingham, from Ballard.
Salvator, from Port Gamble.

DUE FROM FOREIGN PORTS.
Mineola, Capt. Hansen, 29 days from Hamburg.
Schooner Elizabeth, 16 days from Hamburg.
Steamer Catalina, 26 days from Honolulu.
Steamer Catalina Island and return.

STEAMER "MOSQUITO" FLEET.
ARRIVED—MONDAY, MARCH 5.
Pasadena, Orient and Nellie, from Redondo.
Alpha, Capt. Young, with sardines for Fish Company.
SAILED.
Pasadena, Orient and Nellie, for Redondo.
Alpha, Capt. Young, for fishing

Steamers for fishing banks, and re-ports fish for local wholesalers.

TIDE TABLE FOR SAN PEDRO.

	High.	Low.
Tues. 6	5:51 a.m.	12:30 a.m.
	7:40 p.m.	
" 7	6:44 a.m.	0:25 a.m.
	8:35 p.m.	1:23 p.m.
" 8	7:30 a.m.	1:17 a.m.
	9:39 p.m.	2:06 p.m.
" 9	8:11 a.m.	1:56 a.m.
	10:37 p.m.	2:45 p.m.
" 10	8:53 a.m.	2:36 a.m.
	9:28 p.m.	3:30 p.m.
" 11	9:35 a.m.	3:15 a.m.
	10:06 p.m.	3:43 p.m.
" 12	10:18 a.m.	3:50 a.m.
	10:49 p.m.	4:26 p.m.
" 13	11:09 a.m.	4:43 a.m.
	11:36 p.m.	5:03 p.m.

PORT ITEMS.
Wind: wind southwest, velocity

Has been enrolled as master of

Blubow proceeded in tow for San Diego to go on the ways and repairs.

REAL ESTATE RECORD.

RECENT TRANSFERS.

MONDAY, March 5, 1906.

LOS ANGELES CITY.

J A Pressman to C G Berg, lots 8 and 9, Wolfskill Orchard tract, $10.

Jno and J B Rowe to Millie R Durand's tract extension, $10.

Jno and Ellie Crawford to B F Smith's first addition, $10.

J O J Mafe's addition, $10.

Robert W Brown, lot to Charles Mostyn, lot 32, same, $10.

Jno and Sarah Cotter to William Goodwin tract, $10.

Jno Brua and Mary A Green to Jno Brua, lot 13, block 12, West Arlington tract, $10.

Jno Turner, lot 7, same, $10.

Jno E Smale, from Bellingham.

C J Rhode, lot 22, block 2, same, $10.

Jno and Margaret Guenther to Thomas Lee, lot 64, block 2, Shafer & Lanterman's subdivision of Montague tract, $10.

L E Jones, lot 4 block D, same, $10.

Edward H Terry, lot 155, Long Star tract, $10.

Thomas Ryan, undivided lot 14, Mills & Wicks extension, tract, $2000.

Seaside Water Company and Board of Water Commissioners of Los Angeles to Mrs Kate Thomas, lot 1, block 1, Garden Tract, $1.

Harry N Bradley to Harry R Staples, lots 3 and 4, $10.

Jno and Maude C Melton to M S Hatch, interest in portion of lots 1 to 10, 12, 13, 14, 19, 20, 29 and 34, Locust-avenue tract, $10.

D S and Louise R Shaw to Joseph and Julia Jame, lot 3, block 1, Saratoga tract, $10.

Seaside Water Company and Broadway Bank and Trust Company trustees, to M McQuigg, lots 1 and 25, block 3, Ocean Pier tract, W, $10.

Union Trust and Realty Company to Mary L Gower, lot 17, block 30, replat of portion of plat No 2, Seaside Park, $10.

Joseph and Philemon Goudreau to Mary A Briggs, part of lots 10 and 12, block 73, $10.

Frank A Werner and Lulu Noon Werner to Benjamin Puncheon, lot 22, block 7, replat of part of plat No 2, Seaside Park, $10.

Ezra C and John G Hutchison to Harry D Moore and Agnes Griffiths, part lots 23, 24, 25, 26, 27 and 28, block 69, $3500.

C C and Hattie E Clewett to Anna P Mallory, lot 17, block G, Knoll Park tract, $10.

Byron J Lyster to R G Bopp, lot 9, block D, Gadwell & Lyster tract, $350.

Thomas and Anna Patch to Almira E Hunt, lot 35, Patch tract, $10.

John and Nancy A Dietl to George M Smith, part lot 2, block 19, $10.

S L and Mary A Rudolph to E E Norton, lot 4, Rudolph tract, $10.

George M and Mary A Seaver to W H Newman, lots 1, 2, 5 to 9, 11, 16 to 19, 24, 25 and 26, Seaver's subdivision of farm lot 150, Alamitos tract, $10.

COUNTY TRACTS.

Edwin O, Julia E, Greenleaf Whittier, and Cora C Gale to The Garney Investment Co, part of section 1, 1 south, 10 west, $50,000

Lizzie McCartney, Frederick G and Katherine Drews to Board of Trustees of Moneta School District of Los Angeles, part of lot 63, McDonald tract, $615.

J M and Ida A Schaefle to F B Clark, lot 337, Hyde Park tract, $150.

Alfred C Louise, Richard and Angeline Watts to F W T Richards, part of section 9, 1 south, M west, $10.

Charles Edgar Smith to Emil Firth, lot 223, and part of 240, Original Sunnyside, $1.

Inglewood Water Co to L A Trust Co, part section 6, 3 south, 14 west, $10.

Title Guarantee and Trust Co to Fernand Farmentier, part of section 7, 3 south, 13 west, $10.

Fernand Farmentier to Pioneer Investment and Trust Co., same, $10.

Hawthorne Improvement Co to Mary A Juranal, lots 270 to 275, first addition to Hawthorne, $315.

Alphonzo E and Minnerva Bell to H H Reynolds, lot 16, block G, Grider & Hamilton's subdivision Bell tract, $10.

Title Guarantee and Trust Co to A H Thomas, part of section 7, 3 south, 13 west, $10.

Alice B and Frank B Fitch to Owen W Leatherby, lot 16, block 3, Meadow Glen tract, $10.

Alfred and Nina Lane to Charles F and Emma C Bennett, lot 2, Florence Villa tract, $750; lot 3, same, $375.

Andrew N Melin to Norman C Kelley, lot 15, Baugh tract, $1000.

Golden State Realty Co to Bellford G Andrews, lots 33, 34 and 35, Rice tract, $270; to Marie Mason, lots 111 and 112, Watts Junction tract, $270.

Charles W Lash to J H Morris, lots 189 and 191, Leys addition, $220.

Henry W Parker to Harry Lee Martin, lots 10 to 12, block 16, lots 14 to 16, block 77, Inglewood, $5.

Henry and Ellen Feusner to Daniel W Feusner, part of section 18, 1 south, 10 west, $500.

D H and Anna E Adamson to Henry Lee Ford, lot 5, block D, Grider & Hamilton subdivision Bell tract, $10.

HOLLYWOOD AND CAHUENGA VALLEY.

William B and May T Lockwood to August P Christiansen, lot 2 and part lot 2, Cahuenga Place, $10.

J C and Esther Hiatt to William M Hiatt, lots 1 and 2, Morgan Villa tract, $10.

H B Stafford to Mrs V Campbell, lots 14, 16, 18, 20 and 22, block 13, El Centro tract, Colegrove, $10.

F M and Phoebe A Douglas to Kathryn R Zenor, part of lot 8, block 1, Hollywood Ocean View tract, $2000.

Title Guarantee and Trust Co to Edward Waful, lots 17 to 19, Hoegee's East Hollywood tract, $10; to Carmen G Walker, lot 78, Hollywood Home Heights, $10.

HUNTINGTON PARK.

James W and Josefean W Deal to Rufus P Spalding, lot 50, Miramonte tract, $10.

Huntington L & Imp Co to Alma H Jones, lot 2 and part lot 3, block 2, Ext No 1, $10; to Jennie R Dawson, lot 4 and part lot 3, block 2, same, $10.

MINOR BEACHES.

B Regina Hiss and B H Hiss to Samuel P McKinney lot 15, block 1, Hiss second add to Hermosa, $10.

George H and Olive M Peck to G E Kimble, lot 1, block 2, lot 12, block 3, Pecks Manhattan Beach tract, $10.

REDONDO BEACH.

Redondo Imp Co to Lizzie Carter, lot 7, block 107, $10; to George S Funk, lots 2 and 3, block 133, $10.

John A Smith to Elvira H Andrews, lot 12, block 209, $10.

SAN FERNANDO VALLEY.

Oliver S and Clara A Bond and Glendale Realty Co to Leon H Hurtt, lots 19 and 21, block 16, Glendale, $1.

SAN GABRIEL VALLEY.

Mary Ann Beard to Albert William Beard, part of lot 22, block 19, resub of blocks 4 to 16 to 19 and 28, 29 and 30, Altadena Map No 1, $10.

Albert William Beard to Mary Ann Beard, part of same lot, $10.

James G Scarborough trustee to Edward Turner, part of block B, Pasadena Villa tract, $60; to A Edwards, lots 13 and 14, block 8, same $10; to George R Beach, part of block 200, same, $10; to J W Sands, part of block B, same, $60.

Henry L and Mary E Kuns to Tommy Sands, lot 4, block 96, Lordsburg, $30; to Benancon B de Duarte, lots 8 and 9, block 96, same, $10.

D E and Martha Juvinall to E T Hargrave, lot 21, block M, Monroes add to Monrovia tract, $10.

Herbert L Baker to Ella J Bunker, lot 18, of B & G sub of lot D in block 3, Monrovia tract, $10.

Demenia and Henrietta Shaw to James E Macintyre, lots 27 and 28, block E, Pacific View tract, Monrovia, $10.

H B and Mary C Allen to Harry F Albesett, lots 1 and 2, blocks 10, sub No 2, Dolgeville, $10.

Cellie and Minnie L Bell to Bertram Fish, part of lot 91, J E Packards Vin tract, $550.

SAN PEDRO AND WILMINGTON.

James I and Louise Clements to Jessie A Roberts, lot 20, block 14, Peck's Grand View tract, $10.

Henry C and Sabina P Downing to F S Carr, lots 17 and ... block 21; lot 9, block C, and block F, Downing tract, $10.

John T and Arcadia B de Gaffey to E A Blunck, lot 3, block 3, Atalaya tract, $10.

Title Insurance and Trust Company to J C Hunter, lot 7, block 4, Wilmington Harbor Park, $10.

Gus Larson to Catherine M Hoskins, lot 1, Peck's subdivision of west 330 feet of block 16, $10.

George H and Olive M Peck to V C Allen, lot 17, block 7, Peck's Grand View tract, $10.

William A and Hattie A Venable to J H Hughes, lot 17, Clay's subdivision of west 450 feet of block 16, Rudecinda tract, $10.

Bank of San Pedro to Christina Lembke, lot 14 and part lot 13, Peck's subdivision of lot J and portion of lot H, Rancho Los Palos Verdes, $10.

SANTA MONICA, OCEAN PARK AND SAWTELLE.

George and Ani Zainnovich to Anna Donahue, lot 5, block 13, Gillis subdivision of portion of Barrett Villa tract, $500.

Ellen and W O Baxter to Louis M Passmore, lots A, B and C, block 136, $10.

R M and Nettie R Miller, F E and Ethel E Bundy to Charles Koster, lots P and Q, block 150, $10.

Cornia Whitney Hart, Frank J Hart to Rustin W Bean, lot beginning at most southerly corner of lot 7, Vawter's subdivision, thence north 41 deg, west along south line of Santa Monica street, 80 feet, etc, $2000.

Santa Monica Commercial Company to C B Olin, lot 4, block 4, and lot 19, block 5, Seagirt tract, $10.

J Euclid Miles and Mary A Miles to M L German, lot 1, block 50, $10.

Addie B and W A Irwin to B Carrissa, lot 1, block 1, Erkenbrecher Syndicate tract, $10.

C G and Frances C Kellogg to Jennie H Dornbusch, lot 3, block 4, Crescent Bay tract, $10.

Charles M Stimson to Mary E Mitchell, lots 15 and 16, block B, Charles M Stimson's Prospect Hill addition, $10.

WHITTIER.

Edwin T and Edna E Stoddard to William Enpolt, lot 9, block 21, $10.

AT THE CITY HOTELS.

ARRIVALS YESTERDAY.

HOLLENBECK.—Ernestine Stilcke, Milwaukee; John F. Pryor and wife, Hanford; W. F. Swart, H. Hunter, E. I. Fuller, San Francisco; J. Wilhelm, Kansas City; E. A. Richardson and wife, Montana; T. Foy, Jr., Kansas City; Mr. and Mrs. A. D. Meyers and wife, Goldfield; Emma Towalsky, Mgr. Golde, New York; A. L. Heitrich and wife, St. L. Mosley, A. Blumm, F. N. Myrtea, San Francisco; A. T. Short, El Paso; O. C. Lorgia, A. Wertheimer, San Francisco; W. E. Lund, New York; R. K. Palache, Port Perryville; A. J. Goebel, San Francisco; J. F. Ainsworth, Cresco, Iowa; C. W. Scott, Chicago; L. O. Mayer, Cincinnati; L. J. Miller, Fresno; F. Clark, San Francisco; R. E. Dufton, Tucson; Sophia Sonntag, Milwaukee; Sam Herskovits, Spokane; E. S. Shakshesky, Racine, Wis.; S. Bucknell, St. Louis; R. L. Snell, Chicago; H. C. Reimann, G. Reimann and wife, Buffalo, N. Y.; F. H. Newton, Albuquerque; Josephine Brady, Pittsburgh; G. F. Miles, C. L. Shear, Washington; A. F. Chapman, P. R. Wonderly, Chicago; Chas. T. Kaffenberg, New York; Watson B. Rulow, Philadelphia; C. Howell, San Francisco; Philip Steen, Portland; Edgar Kidwell, St. Louis; A. L. Short, El Paso; Allen E. Jaynes, Tucson; D. C. Buttgenbach, San Francisco; Edw. B. Hanson, New York; W. J. Weatherly, San Francisco; M. Martinie, Chicago; R. F. Russ, St. Louis.

ANGELUS.—H. F. Schneider, New York; Thomas Kearns, Utah; H. M. Heymann, New York; F. W. Churchouse, San Francisco; W. H. Bucholy, Oakland; E. R. Dannagan, Chicago; David Feiss, Mr. and Mrs. I. Maddux, New York; J. H. Hammett, Philadelphia; S. J. Neastand, San Francisco; A. R. Von Caleon, New York; B. B. Block and wife, Philadelphia; F. Thomas, San Francisco; E. A. Tripp, Salt Lake; E. Whitcomb and wife, Detroit; Miss L. Brandt, Baltimore; A. J. Kingsburd, Ohio; W. S. Weston, Chicago; H. W. Buttrell and wife, Alameda; Mr. and Mrs. J. Lankota, New Orleans; F. S. Williams, Jr., Salt Lake; A. M. Wright, Chicago; A. R. Conia, San Francisco; L. A. Eppenstein, Chicago; Edward R. Dunnagan, Chicago; Wallace B. Phinney, Boston; Theo. Heyman, Philadelphia; J. C. Haft, Cincinnati; W. W. Lewis and wife, Indiana; W. H. Lyons, Miss M. Miss Converse, Neaden, Conn.; Mr. and Mrs. Murgrove, Austria; M. J. Whitoll, Alfred Loomis, Worcester; G. M. Traber and wife, Bessie Traber, Geo. M. Traber, New York; M. Krapen, Wm. E. Barrett, Chicago; Harvey F. Muller, New York; G. H. Holmes, Salt Lake; Geo. Cook, Washington; C. R. Weymouth, San Francisco; Chas. Moore, San Francisco.

LANKERSHIM.—A. Vilbars, New York; D. J. Pinkelstein, Colorado Springs; J. A. Hensall and wife, Bogeman, Mont.; A. W. Stinchfield, wife and daughter, Rochester, Minn.; John Ebbert, wife and daughter, Buffalo; E. G. Potter, San Francisco; A. F. Chapman, Chicago; E. L. Moseley, San Francisco; Dr. and Mrs. F. S. Boscum, Salt Lake City; Mr. and Mrs. F. G. Allen, Moline, Ill.; J. H. White, San Francisco; Mrs. J. G. Adkins, Miss Laura Adkins, Kansas City; W. A. Johnstone, San Diego; M. A. Bacon, Mrs. M. A. Bacon, Miss Elizabeth Bacon, John and Milton Bacon, Wyandotte, Mich.; A. M. Rumer and wife, C. V. Rumer, Bucyrus, O.; Mrs. J. E. Lesster, New York; Mrs. R. A. Austin, Mrs. W. I. Hulbert, Jr., Denver, Colo.; F. N. Savage, Chicago; Mr. and Mrs. Eaton and two children, Cincinnati; Henry J. Moore and wife, Rochester, N. Y.; Rev. John B. Pirnot, James McLaughlin, Anaconda, Mont.; F. S. Murphy, wife and two sons, Mrs. Guy Wills, Salt Lake City; D. A. Depue, Mammoth; G. R. Cummings, New York.

WESTMINSTER.—Earl A. Wheeler, New York; George D. Snyder, Bluffton, Ind.; V. P. Sessions, San Francisco; Clarence H. Cohen, New York; E. P. Anderson, Boston; H. A. Gallagher, San Francisco; L. Jewets, Minneapolis; D. R. Hansell and wife, U. S. A.; Mrs. E. B. Morman and childr, Silver City, N.M.; Mrs. J. A. Brien, Minneapolis; Miss Cora Randall, Fall Creek, Wis.; H. C. Smith and wife, Spokane; L. T. Hosey, Phoenix; George W. Kloppenburg and wife, Mt. Vernon, N. Y.; Frederick H. Scott, Mrs. W. H. Emery, Mr. and Mrs. S. C. J. Hess, Chicago; J. R. Atchison, San Francisco.

AT NEW YORK HOTELS.

NEW YORK, March 5.—(Exclusive Dispatch.) Belleclaire, M. N. Jacoby; Normandie, F. P. Wusin; Victoria, W. A. Ramsay; Fifth Avenue, G. S. Moselle, J. S. Donahue; Imperial, H. A. Gehrens, J. F. Baxter, N. Evans; Grand, W. O. Franklin.

[BY DIRECT WIRE TO THE TIMES.]

SAN FRANCISCO, March 5.—(Exclusive Dispatch.) R. D. Holabird, J. H. Rengstorff, R. J. Northam and wife, J. E. Grant, M. D. Falo, W. T. Wells and N. E. Neary and wife, are at the Palace Hotel.

To Run for the Doctor.

Dr. Sophronia Fletcher of Cambridge is hale and active at the age of 91. In a criticism of a somewhat emotional and bombastic character, Dr. Fletcher said the other day: "This gentleman reminds me of a friend of mine, a woman, now dead these many years. The woman, with a tragic air, rushed upstairs one day and cried to her maid: 'Celeste, put my curling iron in the fire at once. James has been bitten by a mad dog.' 'Ah, brave madam!' said Celeste. 'Madame is going to cauterise the wound.' 'No,' said the lady; 'but I am going to curl my hair so I can run for the doctor.'"—[Pittsburgh Press.

CARBON BRIQUETS

A Perfect Substitute for Coal Wood or Coke

The Best Solid Fuel on the Market
PRICE AT YARD
$5.00 per Ton—$2.50 per Half Ton
—$1.25 per Quarter Ton
(Sacks and Cartage Extra)
Los Angeles Gas & Electric Co.
Telephones
Sunset, Broadway 5135 Home 2000
Yards—Aliso and Center Sts.

UR System of Removable Bridge Teeth

Does away entirely with the large suction plate. Any number of teeth can be put in without extracting any good teeth you may have, and no plate in the roof of the mouth. They are firmer than a plate and cannot be laughed, coughed or sneezed out. The teeth are anchored in the mouth, yet are removable and take up very little room—only a narrow ridge around the edge of the gums.

This method is especially adapted where all the lower back teeth are out, and it is well known that the dental profession have nothing successful to offer in its place; and, furthermore, partial lower plates have not been, and cannot be, successfully made by any known method. The bridge is comfortable, and the wearer soon becomes unconscious of its presence. INVESTIGATE THIS BEFORE HAVING ANY TEETH EXTRACTED OR BEFORE GETTING BRIDGE WORK OR A PLATE.

I wish to state that Dr. Schiffman extracted my teeth without the slightest pain or unpleasant after results, and since has fitted me with a full set of teeth, which are just splendid—satisfactory in every way—and I can use them as well as I could my natural ones.
W. K. SANBORN,
930 Pasadena avenue.

I had a nice upper plate made by Dr. Schiffman. It fits perfectly and is satisfactory in every way.
MRS. MARIA TUROW,
330 Winston street.

I am pleased to state that Dr. Schiffman fitted me with both upper and lower bridge work, which I have worn for over a year with perfect ease and satisfaction.
MRS. CHAS. E. PACKMAN,
1215 Berendo street.

I think Dr. Schiffman's method immense. I had two teeth extracted absolutely without pain—anguish substituted by a pleasant sensation and suffering gone.
E. H. RYDALL,
211 South Broadway.

It will be well worth your time to see our exhibition in showcase at foot of stairs at our entrance.

Dr. Schiffman extracted a tooth for me absolutely without pain. His advertising phrase, "Didn't Hurt a Bit," is literally true.
R. D. HOLABIRD,
Holabird-Reynolds Electric Co., 116 E. 5th.

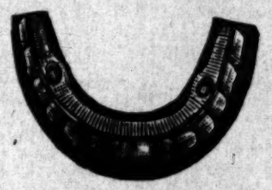

No Boys or Students To experiment on you. Largest office and dental practice on the Coast. Lady attendants. Consultation and examination free. Open evenings till 8, and Sunday forenoons.

SCHIFFMAN DENTAL CO., 107 N. Spring.

Adams-Phillips Company
CALIFORNIA MUNICIPAL, SCHOOL AND PUBLIC CORPORATION
BONDS
ALL NON-TAXABLE
HIGHEST RETURNS to investor consistent with ABSOLUTE SAFETY
111-113 W. Fourth St.
Los Angeles, Cal.

Geo. P. Taylor
Tailor and Haberdasher
Imported Spring Woolens For Men
Quality and exclusiveness are the most prominent features of our new spring woolens. These are our own individual selection, and chosen with a view to meeting the demands of gentlemen who want the very best.
No. 525 S. Broadway
New Taylor Bldg.
Dirmer Cle., Ladies' Tailors, 3rd Floor.

Fred Dorr & Co.
BROKERS
304-306 South Broadway
MEMBERS
N. Y. Cotton Exchange
Chicago Board of Trade
Stocks, Bonds, Grain, Cotton
CORRESPONDENTS
Dick Bros. & Co. New York
Logan & Bryan Chicago
The Only Private Wire on the Coast
Reference—American National Bank

We Pay
2 Per Cent Interest on Daily Balances of Checking Accounts
Merchants Trust Company
Capital $350,000
209-211 S. Broadway

AMONG THE BANKS.

Southern California Savings Institution to Increase Its Stock—Graves On Deck Again.

The Southern California Savings Bank is about to increase its capital stock from $100,000 to $300,000. By the legal provisions, the bank has to go through the formality of advertising this increase for a given period of time. But the increase in the stock has been already oversubscribed several times, it is said, and the directors will make the distribution of the new stock as soon as the legal provisions regarding the advertising have been complied with. This will give the bank three times its present capitalization.

J. A. Graves, first vice-president and general manager of the Farmers' & Merchants' National Bank, who broke his knee cap while duck hunting a couple of months ago, has entirely recovered, and is expected at the bank this morning to resume his duties.

FRATERNAL BROTHERHOOD

Funeral Notice.

Members of the Funeral Committee are requested to attend the funeral of Sister Inger M. Neilson of Los Angeles Lodge No. 1, from Peck & Chase parlors, 423 S. Hill street, at 10 a.m., Wednesday, March 7. Interment Rosedale.

H. V. STRONG,
President of Committee.

Equitable Savings Bank
Important documents, business papers, insurance policies, and all other valuables are secure from fire or burglars when within our Safe Deposit Vaults.
Private boxes at reasonable rental.
Northeast Corner First and Spring Sts.

SAVING
becomes a habit after you have practiced it awhile, and it keeps growing easier, especially if you use the systematic method employed by the CONTINENTAL BUILDING AND LOAN ASSOCIATION.
HOME OFFICE: JUNCTION MARKET, SANSOME AND SUTTER STREETS, San Francisco, Cal. (formerly Wells-Fargo Nevada National Bank.)
DR. WASHINGTON DODGE, President.
GAVIN M'NAB, Attorney.
WM. CORBIN, Sec'y and Gen'l Mgr.
I. C. TERRY, Field Manager for Southern California, Suite 136 Rindge Bldg., 254 South Broadway, Los Angeles, Cal.

DR. S. G. Schaefer
Positively Painless Dentistry
"Nuff Ced"
Room 310 Laughlin Bld'g.
HOME 4610 315 S. BROADWAY

Clearinghouse Banks.

NAME	OFFICERS	
Merchants' National Bank, N.E. Cor. Second and Main.	HERMAN W. HELLMAN, Pres. W. H. HOLLIDAY, Cashier.	Capital....$300,000 Surplus and profits $300,000
American National Bank, S.W. Cor. Second and Broadway.	W. F. BOTSFORD, Pres. T. W. PHELPS, Cashier	Capital...$1,000,000 Surplus and profits $75,000
National Bank of California, N.E. Cor. Second and Spring.	JOHN M.C. MARBLE, Pres. J. E. FISHBURN, Cashier.	Capital....$200,000 Surplus and profits $250,000
State Bank and Trust Company, N.W. Cor. Second and Spring.	JOHN R. MATHEWS, Pres. H. J. WOOLACOTT, V. Pres., A. C. HARPER, Cashier.	Capital.....$500,000 Surplus and profits $65,000
Citizens' National Bank, N.E. Cor. Third and Spring.	R. J. WATERS, Pres. A. J. WATERS, Cashier.	Capital.....$200,000 Surplus and profits $150,000
Broadway Bank & Trust Company, 208-10 S. Broadway, Bradbury Bldg.	WARREN GILLELEN, Pres. R. W. KENNY, Cashier.	Capital.....$250,000 Surplus and undivided profits $142,000
Central Bank, N.E. Cor. Fourth and Broadway.	WILLIAM MEAD, Pres. W. C. DURGIN, Cashier.	Capital.....$100,000 Surplus and profits $100,000
Commercial National Bank, of Los Angeles, 423 S. Spring St.	W. A. BONYNGE, Pres. C. N. FLINT, Cashier.	Capital.....$200,000 Surplus and undivided profits $15,000
United States National Bank, Cor. Main and Commercial Sts.	ISAIAS W. HELLMAN, Pres., W. SMITH, Cashier.	Capital paid up....$200,000 Surplus $50,000
Farmers and Merchants Natl. Bank, Cor. Fourth and Main Sts.	I. W. HELLMAN, Pres. CHAS. SEYLER, Cashier.	Capital...$1,500,000 Surplus and profits $1,225,000
First National Bank, S.E. Cor. Second and Spring.	J. M. ELLIOTT, Pres. W. T. HAMMOND, Cashier.	Capital...$1,250,000 Surplus....250,000 Undivided profits $2,400,000

4% INTEREST PAID ON SAVINGS CONSOLIDATED BANK 324 SO. BROADWAY DEPOSITS GUARDED BY COMMERCIAL BLDG. ONE DOLLAR WILL OPEN AN ACCOUNT NO TROUBLE TO ANSWER QUESTIONS

Bonds and Investments.

We Offer
NON-TAXABLE BONDS
Netting Investor 4 to 5.30 Per Cent.
CORRESPONDENCE INVITED
E. H. Rollins & Sons
433 California Street, San Francisco
Boston Chicago Denver

WILLIAM R. STAATS CO.
Municipal —BONDS— Corporation
LOS ANGELES 351 S. Main Street
At Prices to Return Investors from 4 to 6 per cent.
PASADENA 63 S. Raymond Avenue

J. B. NEVILLE Consult me before buying or selling local securities.
203 Bradbury Bldg. Home Phone 1449

RALLYN-LEWIS Investment Securities
24 Broad Street New York
524-5 Bradbury Building Home Phone 899 Los Angeles, Cal.

C. E. CRARY CO. Buy and sell Eastern and Local Stocks and Bonds for cash only.
320-322 BRADBURY BUILDING PHONES 1468

LUTHER H. GREEN BONDS and STOCKS
429-430 Pacific Electric Building. Main 984; Home 5492

TORRANCE AND DICKINSON
321 S. HILL ST. PHONES 60 LOCAL BONDS AND STOCKS

Trust Companies.

TITLE GUARANTEE AND TRUST CO.
PHONES 241
CAPITAL STOCK - - - - - $500,000.00
SURPLUS - - - - - - - - - $130,000.00
SOUTHEAST CORNER BROADWAY AND FRANKLIN STREETS
OFFICERS AND DIRECTORS
JOHN D. POPE, President.
H. W. SARGENT, Vice-President.
L. C. BRAND, Secretary and Treasurer.
W. L. GRAVES, H. J. WOOLLACOTT, R. H. HOWELL, W. F. BOTSFORD, H. E. HUNTINGTON, W. J. DORAN, W. H. HOLLIDAY,

TITLE INSURANCE & TRUST CO.
Corner Franklin and New High Streets
CASH CAPITAL AND SURPLUS $600,000.00
Issues Policies of Title Insurance. Acts in All Trust Capacities.
Issues Certificates of Title TEL. EXCHANGE 12.

Life Insurance.

THE MUTUAL BENEFIT LIFE INSURANCE CO. NEWARK, N. J. Largest Annual Dividends. Frederick Frelinghuysen, President. Assets $90,197,130.95; surplus $7,668,868.10.
WALTER H. FISHER, Manager, 413-413 Bradbury Bldg. Home 1000. Tel. Main 4015.

THE PROVIDENT MUTUAL BUILDING & LOAN ASSOCIATION
Pays 6 per cent. on Term Deposits Assets $1,270,772.43
accepts deposits from $2 per month up; makes loans on monthly payment plan.
DIRECTORS:
L. W. BLINN, L. J. CHRISTOPHER, N. BONFILIO, DR. WM. BABCOCK, H. W. HELLMAN, E. A. WILSON, NILES PEASE, J. M. HUNTER, Secretary.
135 SOUTH BROADWAY, LOS ANGELES, CALIFORNIA

The Trustee Company
Of Los Angeles, Investment Bankers, 603 Union Trust Bldg. Divides business property investments into units so that any sum may be invested in the most valuable property in the city with rental earning and increased value results to each investor the same in proportion as if he owned the entire property.

AUCTION
19 Choice Lots Glorietta Villa Tract, Redondo, Cal., Tuesday, March 6th, at 2 o'clock p. m.
These lots have a magnificent view of ocean, harbor, Redondo, Hermosa and Catalina Island. Close in—near Camino Real. Title perfect. Certificate with each lot.
Carriages will be waiting at Tent City, Redondo, on day of sale.
Sale positive and no reserve. Terms easy.
THOS. B. CLARK
...AUCTIONEER...

WOMEN'S CLUBS.

Unusual interest centered in the meeting of the Ebell Club yesterday in that it marked the annual nomination of officers. The doors were closed to all outsiders and the assembly hall was filled with the members of the club, who turned out en masse for this annual event. The dignity, friendliness and harmony which characterized the entire meeting emphasize the fact that club life has exerted a broadening spirit, and women, although they may not always agree on a candidate for office, can nevertheless con-

MRS. FLORENCE C. PORTER.

duct the nomination with perfect composure and absolute good nature, harmoniously agreeing to disagree when occasion demands. Many candidates were brought out yesterday, no less than four nominees being named for the office of president and an equal number for that of first and third vice-president, while three ladies are on the ticket for second vice-president.

Mrs. F. W. King, who has been president for two years, was given a splendid complimentary mention and responded with grace and dignity, referring to the uniformly pleasant relations that have existed between herself and the club members. Reports were given from the delegates to the recent State convention in San José, and then the club settled itself down solely to the business of nominating its future officers.

For president the following ladies were named: Mmes. P. G. Hubert, Eugene Pettigrew, Florence Collins Porter and W. F. Pleas; first vice-president, Mmes. Van Cleve, Matthew Robertson, J. T. Fitzgerald and G. Aubrey Davidson; second vice-president, Mmes. C. Q. Stanton, Marian Welch and Noyes; third vice-president, Mmes. Chester C. Ashley, Edward C. Delter, B. R. Baumgart and Miss Eveline Hamburger; recording secretary, Miss Louise Kimball; corresponding secretary, Miss Florence Riley; treasurer, Mmes. E. C. Crary and Lewis Clarke Carlisle; general curator, Mmes. Delter, B. F. Church and Leon Moss; directors, Mmes. F. W. King, C. A. Burcham and Lou V. Chapin.

The committee on nominations will report in two weeks and the election of officers will occur the first Monday in April.

Dr. E. C. Buell gave his second address yesterday afternoon at 1:15 before the Practical Talks section on the subject of "Emergencies," dwelling this time on contagious diseases. Next Monday Prof. A. B. Ulery, of the University of Southern California, will speak before the Home Department on "Laws of Food in Bodily Economy."

Equal Suffrage.

It was annual election day yesterday at the Equal Suffrage Club, which met at 2:30 p. m. in the Woman's Club House. Mrs. Mary A. Kenney, who has filled out the term of office of the late president, Mrs. Mabel V. Osborne, was elected president, and chose as her vice-president Miss Floy Galpin. Mrs. Mary A. Bowman was reelected corresponding secretary, and Miss Jessie Anthony was again elected recording secretary and given the privilege of appointing an assistant. Mrs. Howard was also reelected treasurer.

The president announced that arrangements are being made for a course of three lectures in April on "How Laws are Made and Who Makes Them," to cover municipal, State and national laws. Mr. Smith, from Maine, the only man present, said that he wanted to just say that he was a member of the Farmers' Grange, which represented 500,000 grangers in this country, and every one of them indorsed woman suffrage.

Hollywood Poinsettia.

The Poinsettia Literary Club of South Hollywood held a delightful session at its last meeting in the Grant school building, taking the topic of "Renowned Artists and Their Works" for consideration. Miss Ruth C. Milks had charge of the programme, which was introduced with selections from Schubert illustrated by five different themes, her subjects being Sir Joshua Reynolds, Rembrandt, Bougereau, Kaulbach and John W. Alexander, with pictures exhibited of each. In addition to this the club listened to a fine paper by Prof. Herbert Clark concerning the usefulness and influence of women in elevating the standard in the public schools.

Wednesday Morning.

Tomorrow will be a strenuous day with the ladies of the Wednesday Morning Club, the meeting beginning at 9:30 and continuing throughout the day. It will open with a parliamentary drill by Mrs. S. E. Prior, followed by a short business meeting interspersed with music. At 10:30 Mrs. John Swanner of Santa Ana, chairman of education of the California State Federation of Women's Clubs, will speak on "The Moral Training of our Children." She will be followed by Mrs. Andrew S. Lobingier, also a member of the State Federation and a great worker for the clubhouse loan fund, and by Mrs. S. A. W. Carver, an enthusiastic East Side club woman. A luncheon will be served at noon, and the afternoon session will be a federation affair and open to all friends of the club. Mrs. Prior will present the advantages of federation, and the delegates to the State convention in San José will report. There will be special music and Mrs. Willoughby Rodman will introduce the recently published book on the laws of California relating to women and children. Tea will be served informally, making a more or less social feature of the afternoon.

A Guaranteed Cure for Piles.

Itching, blind, bleeding, protruding piles. Your druggist will refund money if Paso Ointment fails to cure you in 6 to 14 days. 50c.

Visitors in California

when making their railroad arrangement for return home to Michigan, Indiana, Ohio, New York or New England, will do well to call at the office of the New York Central Lines, No. 238 West Fourth street.

Hamburger's
SAFEST PLACE TO TRADE

25c "Fudge" a pound 15c

A candy special for Tuesday of dainty confections made in our own factory; clean, fresh and pure; flavors vanilla, chocolate, walnut; popular old fashioned "fudge." Sell regularly at 25c. Special for the one day, a pound..... 15c

35c Handkerchiefs 10c

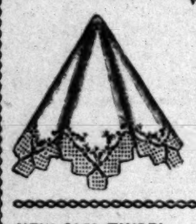

Women's hand embroidered linen or Swiss handkerchiefs; some have embroidered hems; others hemstitched hems; still others lace trimmed or scalloped edges; the embroidery is in neat floral and scroll designs, and there are values up to 35c. Specially priced for Tuesday only, choice..... 10c

NEW $1.50 TINSEL BELTS. CHOICE..... 75c

The most popular and stylish belt of the season; bright or frosted finishes; floral and plain patterns; the buckles in antique designs that contrast prettily with the belts.

75c POINT GAZE LACES. A YARD..... 25c

Also net top and Oriental laces; floral designs; copies of Marquise and Point Lierre lace; also bands to match; are in white, cream and ecru.

$2.75 RUFFLED BOBBINET CURTAINS. PAIR..... $1.69

Have wide lace ruffles and deep English lace inserting; are heavy, choice and new; best of the season, and values to $2.75.
THIRD FLOOR.

Face or Bust Massage 50c

Jar "Hyacinth" Cream Free

We have a double purpose—one to introduce our Swedish massage, the other to acquaint you with the merits of Hyacinth Cream as a skin food. So for Tuesday only we will give you one full massage treatment (face or bust) and a jar of Hyacinth Cream..... 50c

Extraordinary Tuesday Morning Bargain

$3.00 Chemisettes and Cuff Sets..... 39c

Our big trade winner for these two hours Tuesday morning will give you a chance to secure handsome neckwear to wear with your new lingerie waists much less than they cost to make—both chemisettes and cuff sets of sheer soft Batiste, Persian Lawns, Scrim and Swiss; also hand made of silk folds and Mechlin or French Val. lace; others of dainty embroidery and tucking; still others Point Venise lace and silk; positively values up to $3.00.

On sale Two Hours—8:30 to 10:30—Not a Minute After.

More and Better Silk News

Stock of the Holzman Manufacturing Company

Though last week's big silk sale was phenomenal, this additional purchase of new seasonable silks added to those remaining from the Ashley & Bailey Sale will afford some very choice offerings this week. Get your share.

75c, 19-Inch Black Guaranteed Taffeta, yard 49c

One thousand yards of the best guaranteed 75c Taffeta; heavy rustling quality; very brilliant dress finish; free from gum and dressing; will not split or cut; is an excellent black; strictly pure silk; and a standard weave for drops, linings, suits and coats. Sale price....

$1.49, 36-INCH BLACK TAFFETA. YARD..... $1.19

A heavy rustling weave; crisp brilliant finish; every yard guaranteed for perfect wear; a width that cuts to best advantage and the kind that is sold daily over all counters at $1.49.

$1.75, 36-INCH BLACK TAFFETA. YARD..... $1.39

Ten pieces of heavy rustling Taffeta, yet soft and durable; we guarantee every yard. It is of a standard make; has a brilliant finish; is a rich black; is all silk and worth $1.75.

75c BLACK MOIRE VELOUR. YARD..... 39c

500 yards of 20-inch soft, mellow Moire in large wavy antique patterns; a good black; firm and durable and has the same effect as an all-silk Moire; is a standard make and always sells at 75c. Much in demand for coats and suits.

85c CHANGEABLE SURAH SILKS. YARD..... 50c

800 yards of new changeable Chiffon surah silks; 20 inches wide; fine twill weave; the colorings red, gray, reseda, myrtle, brown, navy and black; lustrous Chiffon finish; soft weight; popular for shirt waist suits or fancy street dresses. Positively pure silk.

75c FANCY PLAID SILKS. YARD..... 50c

One thousand yards 19-inch silks of Taffeta weave; all choice colors, red, gray, brown, green and navy in large plaid effects in pretty color combinations; very firm, lustrous finished; all silk; much desired for waists, suits and children's wear.

$1.00 FANCY SILK SUITINGS. YARD..... 59c

2000 yards 27-inch silks; changeable grounds with small colored dots and figures; soft dress Taffeta weave; lustrous finish; will not split or cut; and is a new silk made for this season. Colors navy, red, brown and dark green; strictly all silk.

$1.29 BLACK PEAU DE SOIE. YARD..... 98c

Five pieces of a full yard wide Peau de Soie; a width that cuts to good advantage; is soft, mellow, lustrous finish; a good black; will not split nor cut; has a heavy twilled back and is positively all silk.

$1.00, 27-INCH BLACK DRESS TAFFETA. YARD..... 69c

One thousand yards of a heavy dress Taffeta; Chiffon finished; excellent black; has a pleasing rustle; one that we can recommend for good service and is equally as pretty as a Swiss Taffeta as it will not crush or muss easily, and is at present much in demand for suits or coats.

85c BLACK PEAU DE SOIE. YARD..... 59c

Ten pieces of a 20-inch soft, mellow Peau de Soie; satin finished face; pure silk gros grain back; a deep, rich black; will stand hard service as it is all silk and every yard guaranteed for perfect wear.

$1.00 SHEPHERD CHECK TAFFETAS..... 69c

2500 yards of new Taffeta suitings; 27 inches wide; spring colors of navy, red, brown, green and reseda; also black combined with white in neat shepherd checks; will be much in demand for shirt waist suits.

$1.00 FANCY SUIT SILKS. Yard, Special..... 50c

4000 yards of new silks; 20 inches wide; 85c and $1.00 values; some are plain colored grounds; others changeable grounds with small woven dots, ring patterns, small figures and jacquard effects; all colors in the lot; not a shade missing; both Taffeta and Louisene weaves.

$1.25 CHECKED AND STRIPED TAFFETAS. YARD..... 79c

2000 yards of fancy silks; soft dress Taffeta weave; light spring colors; all size checks in the lot; also Pekin and hairline stripes; much in demand for shirt waist suits and children's dresses; are all silk; 27 inches wide; positively worth $1.25.

Hamburger's
SAFEST PLACE TO TRADE

NEW $7.50 TAFFETA SILK WAISTS..... $5.00

Are trimmed on front and back with fine enciennes lace; are in elbow sleeve styles; colors pink, light blue, Alice blue, rose, lavender, gray or white; all of them made of a good quality Taffeta.
SECOND FLOOR.

$2.50 Oxfords $1.65

A special Tuesday leader of women's brown glace kid Oxfords, with turned soles; pretty toe shapes and Cuban heels; all sizes; are stylish, comfortable and serviceable and actual $2.50 values.
Priced for the one day at..... $1.65

GIRLS' $12.50 WOOL DRESSES..... $3.98

A general clearance of wool dresses that formerly sold from $10.00 to $12.50; some of wool serge in red, blue or brown, and are the thing for the young school miss; sizes 6 to 14 years. Special Tuesday.
SECOND FLOOR.

$7.50 TAFFETA SILK PETTICOATS..... $5.00

New petticoats in all the wanted colorings; with graduated flounce and are equal in every respect to $7.50 values in other stores. These were a special purchase by our New York buyer and there are only about 25 of them.
SECOND FLOOR.

WOMEN'S 75c KNIT UNDERWEAR..... 50c

An assortment of Swiss ribbed French vests; white, pink or blue, with hand crochet yokes; also Jersey ribbed lace trimmed vests and Jersey ribbed union suits in all sizes. Vega silk vests, low neck, sleeveless, with yokes, and are in white, pink or blue.

$15.00 Millinery at $8.

A special leader for this week's Informal Millinery Opening. Some are from New York's best milliners; others made in our own work rooms, and include small sailors of best hair braids, with Maline or Chiffon; trimmed with flowers or wings, ribbons and quills; pressed street hats and smart shapes of Java, Tuscan or natural Leghorn, with velvet folds in assorted colors; trimmed with quills or fancy ribbons; values from $12.00 to $15.00. Choice..... $8.00
SECOND FLOOR.

Men's Overcoats ½ Price

Positively Nothing Reserved

Business Suits, Full Dress Suits and Tuxedos still drawing crowded houses because we're selling 'em at 25 PER CENT. REDUCTION. See our 16 Show Windows.

DESMOND'S

Corner Third and Spring

Regular $3.00 Soft and Stiff Hats, this week..... $2.50
$1.25 Soft and Stiff Colored Shirts, this week..... 75c
75c and 50c Neckwear (all kinds,) this week..... 25c

HOLLYWOOD

The better posted you become on realty values in the best home sections the more certain you will be to locate in Hollywood district. The more you know of this charming residence section the easier it will be for you to choose in the new tract we have just placed on the market.

West Hollywood Boulevard Tract No. 2

Located north of Fountain avenue, faces east on Plummer street, with Wilson avenue on the north and Poinsettia to the west—only three blocks from high school and one block south of Sunset boulevard. You could not find a more congenial environment than here. Forty-eight lots and a view of commanding prominence—whichever way you turn from Old Grayback in sight to the east to the blue waters of the ocean to the west the grandest view is yours. From this magnificent outlook the city and surrounding hills and plains south, with the everlasting mountains on the north, you are hedged about with beauty. Positively no other spot in Hollywood offers as much in view at any price. The property is mostly covered with lemon, orange, grape fruit under high state of cultivation. Elegant shade trees and the price is exceptionally reasonable.

Free Tickets at Our Office

service equal to anything in this section. As a home place no argument is necessary when you see it. Take either Hollywood or Colegrove car to Plummer street. F. S. Pettingill, agent on tract, will show you.

Free Tickets at Our Office

Lots $850 and Upward

A Few More Lots Left in West Hollywood Boulevard Tract No. 1

Out of 121 lots more than three-fourths have been sold out in sixty days and the new tract is a higher class piece of property. The way they have sold is a high recommendation of this beautiful section.

ROSS & LINDSEY

314 H. W. HELLMAN BLD
Phones—Main 4822, Home 7682

LA PARK TRACT NO. 2

In the very heart of Huntington Park. Just 12 minutes away from Broadway and Main; 5c fare. All the city advantages and the assurance of a rapid and substantial growth for the industrial development of Los Angeles has just begun. Here is its logical center. When Huntington will put 50,000 of only 189 acres three blocks this side of us, there are certainly big things in the air. Like as not your fortune awaits you in an investment in La Park tract—but you better get in soon.

Lots $350 to $750

Notice to Advertisers

YOUR ADVERTISEMENT in

THE BULLETIN

of San Francisco reaches the center of population in California and the Pacific Coast.

The BULLETIN guarantees the largest city circulation in San Francisco. Advertising contracts made on this basis. The BULLETIN has gained 27,182 inches in local display advertising in one year.

Los Angeles Office, 503 Bradbury Bldg.
Phones: Home 1492. Main 2110

L. A. LAUNDRY CO. "The Laundry of Los Angeles"
631 San Fernando St. Phones—Main 1143, Home 6881

WHOLESALE HAY BOTH PHONES 1396 L. A. Hay Storage Co
Offices are removed to Hay house 1620 East 7th St., near Alameda

A Good Lawn Mower

Is not difficult to find if you know our address....

The "Columbia"
"Iroquois"
"Invincible" (Ball bearing)
"Imperial"

Stand for the latest and best in the line.

James W. Hellman
161 North Spring Street
LOS ANGELES, CAL.

TAPE WORMS And Other Parasites Removed.
FREE DIAGNOSIS
DRS. SMITH & ARNOLD
202½ S. Broadway

THE LUSK CAB CO.
Automobiles, etc. for hire. Carriages, Day or night. Tally-hos. Three-seaters. Drivers in livery.
750 S. Main St. Both Phones 297

DIAMONDS of Quality
Perfect blue-white and extra white diamonds.
BROCK & PEAGANS, Jewelers, 4th and Broadway.

LE SAGE BROS.
433 S. BROADWAY
Better Shoes than we sell cost more than they are worth.

Out of Town Customers
Order your Wines and Liquors BY MAIL
OLD PLANTATION DISTILLING CO
108 S. Broadway. Los Angeles, Cal.

Apricot Brandy
$1 A Full Quart
STAR WINE AND GROCERY CO.
215 WEST FIFTH STREET
Phone Home 1059 Main 2755 No Bar

NORTH WEST
$38
FROM
CHICAGO
TO LOS ANGELES

In Two Parts, Complete

Twenty-fifth Year.

PER ANNUM, $9.00

THE WEATHER.
BRIEF REPORT.

FORECAST—For Los Angeles and vicinity: Fair; light north wind.
YESTERDAY—Maximum temperature, 75 deg.; minimum, 75 deg. Wind 6 a. m., northeast; velocity, 6 miles. 4 p. m., west; velocity, 6 miles. At midnight the temperature was 59 deg.; clear.
TODAY—At 2 a. m. the temperature was 57 deg.; clear.
FORECAST—For San Francisco and vicinity: Fair; light east wind.
[The complete weather report, including temperatures, will be found on page 10 part II.]

POINTS OF THE NEWS
IN TODAY'S ISSUE OF
The Times

INDEX.

Part I.
Chinese Uprising Spreads.
Oil Line on Isthmus.
Miss Huntington Weds.
Russian Parliament's Small Power.
Clouds Cause Excitement.
Doing Things to Army.
Is Guilty as Man Slayer.
Bitter Fight Upon Merger.
"Liners:" Classified Advertising.
Schwab After Smelter Site?
City in Brief: Vital Record.
Part II.
Porch Climber Robs Bishop.
Seeking Far an Absentee.
Shattered Glass Holds Mystery.
Public Service: Official Doings.
In the Field of Sports.
Editorial Page: Pen Points.
Big Fish Mart Their Plan.
Events in Los Angeles Society.
Shooting Galleries Shut Up.
Ten-Mill Man Kicked Out.
Weather: Finance and Commerce.
Shipping: Real Estate Transfers.
Debt Throws Poor in Jail.

SYNOPSIS.

CITY. Porch-climbing burglar Bishop Conaty and guests of ...ured articles during dinner party ...piscopal residence; Joe Markham ...ested....Shattered window pane ...e mystery of Fremont Pass tragand some in San Fernando doubt ...tiful Mrs. Dunbar's story....Mexcompany to open $1,000,000 yearly ...mart here....California Developcompany makes heavy attach..., and seeks Stowell afar in unsett...lt....Mrs. Margaret "Graham" ...ted again, charged with Texas ....Ex-Coroner Holland dead. ...ess Dr. Day of San Francisco ...Los Angeles man...."Build better ..." adjures the Rock Island's presi..., now here....Licenses handed ...o Del Monte and St. Louis....Ex-...Senator Thomas on trial. ...employment man's case under ...Civil advisement....Los Angeles builds quaint Swedish ...shooting galleries shut up for ...ing fee....Three policemen fired. ...contest for Reid fortune begun. ...of ten caught stealing pipe, ..., alleged cattle rustler, goes

...THERN CALIFORNIA. See ..., Part I.

...CIVIC SLOPE. Steam clouds at ...it of Mt. Ranier cause excite... people thinking them evidence of ...nic activity....Collins overruled ...aried court after long argument ...own defense....Santa Clara or...nell at high prices....Independ...et Belasco Theater at Portland. ...Elizabeth Vincent Huntington ...John Brockway Metcalf married ...n Francisco....Western Pacific ...re elected....Railway mileage in ...nia much increased....Marin ...water monopoly has formidable ...New light on Doak murder ...that shooting was not by mis...Big light and power merger ...ted....Lawyers' Reform Com... reorganizes to expedite litiga...Gadski, suffering from throat ..., cancels engagement.

...ERAL EASTERN. Assassins ...Gov. Steunenberg indicted at ...ell, Idaho; threats made to murder ...rchard and Adams....With an...t of Philadelphia filtration con...Durham and his crowd are cut ...n graft of millions....Son of New ...Italian banker held for $20,000 ...Coal operators consider ...demands; Gompers to back ...l in case of strike....Shippers ...ilroad officials meet at Chicago ...der uniform lading bill....Dowie ...ves his fine home for $20,000. ...with spider waists transformed ...ensses by proper corsets at ...stration in Chicago....Gould and ...r to fight railroad duel in Ohio. ...promised merger suits against ...lvania Railway begins at Pitts...Philippine railway incorpor...Connecticut....Ohio State offi... "bridge trust" is steeped in ...Bertha Cloche pleads guilty ...slaughter and falls in faint. ...uan B. Anthony seriously ill. ...which had awaited death over ...ndred hours taken from sinking ...Pittsburgh boy imitates ...Hand."

...ED BY COLLAPSING ROOF. ...LO (Colo.) March 4.—By the ... of the concrete roof over a ... of the huge new roundhouse of ...ver and Rio Grande Railroad, ...is in course of construction ...is afternoon, one man was in...killed and three others badly ...Harry Robbie is dead, W. ...Madden is perhaps fatally ...and Oscar Keel and Bert ...were both badly cut and ...by falling debris.

...GE PUNISHES LAWYER. ...TE (Mont.) March 4.—Peter ...one of the best-known attor... this city, was fined $500 for ...t of court today by Judge ...Donlan, who punished the ...for accusing the judge of having ...egularly drawn the jury panel ...eparately drawn the jury panel ...regular manner, offering to the ...prove his accusation if the ...would permit himself and several ...court's officers to be called as ...

...L DENIES ENGAGEMENT. ...DON, March 4.—[Exclusive Dis...] The Duke of Atholl has tele... from Blair to a London news...garding his reported engage... Mrs. Pottar Palmer of Chi...The story is a pure lie."